TWO SECTIONS
Not Complete Without
BUSINESS, COMMERCIAL AND FINANCIAL SECTION

The Chicago Daily Tribune.

TWO SECTIONS
Not Complete Without
BUSINESS, COMMERCIAL AND FINANCIAL SECTION

VOLUME LXIX.—NO. 160. COPYRIGHT: 1910: BY THE TRIBUNE COMPANY. WEDNESDAY, JULY 6, 1910—TWENTY PAGES. * * PRICE TWO CENTS.

INSURGENT GETS ROOSEVELT'S AID

Colonel Will Support Poindexter of Washington, Foe of Ballinger, for the Senate.

RESULT OF A CONFERENCE

Deep Political Significance Seen in Events at Oyster Bay, Mecca of the Progressives.

Oyster Bay, N. Y., July 5.—[Special.]—This was insurgents' day in the calendar of Col. Theodore Roosevelt, and there is another insurgents' day coming this week at Sagamore Hill.

Col. Roosevelt made it clear this afternoon, not by direct statement but by implication so strong that it admits of no misinterpretation, that he will support Representative Miles Poindexter in his fight for a seat in the United States senate from the state of Washington. They had luncheon together and a conference here and Mr. Poindexter departed jubilant.

The significance of this stand is taken to be greater than simply the Washington state campaign. In indorsing Poindexter for the senate Col. Roosevelt places himself squarely in opposition to Richard A. Ballinger, secretary of the interior, whom President Taft has warmly defended; and it is the only stand he has taken bearing directly or indirectly on the Ballinger-Pinchot controversy.

Poindexter Foe of Ballinger.

Mr. Poindexter is opposed to Secretary Ballinger from first to last and hopes to defeat Senator Piles of Washington, who seeks another term and who has Secretary Ballinger's support. The secretary and Mr. Poindexter are from the same Seattle district. The congressman is an out and out supporter of Pinchot and a militant insurgent.

The colonel announced this evening that several of the more rabid insurgent leaders in the country are coming to call on him on Thursday. This conference, following that of last Saturday with Bristow, Murdock, and Madison of Kansas and that of today with Poindexter, is considered of great importance as a "straw" hinting at the ex-president's attitude toward insurgency and the administration.

The colonel would not give out the names of his insurgent guests of the day after tomorrow.

Poindexter Is "Delighted."

When Mr. Poindexter left Oyster Bay tonight after his conference he said:

"I found Col. Roosevelt unchanged. He is just the same as ever. He and I have worked together always, and he assured me that we always would work together. I am delighted with the result of the visit."

Col. Roosevelt looked happy when he received the interviewers a little later. He was dressed in the crash riding suit which he wears most of the time while he is at home. He spoke of his talk with Mr. Poindexter in a manner which showed plainly the pleasure which the meeting had given him. This is what he had to say:

"Representative Poindexter and I went over the political situation in the northwest. He assured me he was in hearty sympathy with my conservation policy.

"Mr. Poindexter is a candidate for the United States senate and is politically opposed to that wing of the party headed by Mr. Ballinger, the secretary of the interior."

Roosevelt Talk Significant.

That was all the colonel wanted to have put in quotation marks. What he said otherwise indicated that he had given assurance to Mr. Poindexter that he would support him in his attempt to defeat Senator Piles.

Coincidentally Secretary Ballinger and President Taft held a conference at Beverly today in which they discussed the reclamation service. There Mr. Ballinger denied with emphasis a rumor that he was to resign.

"I am not a quitter and never have been," he said.

Mr. Poindexter has been a firm supporter of Roosevelt policies, especially as to conservation, which was the basis of his platform when he ran for congress.

Roosevelt Stand Significant.

While the general opinion here is that Col. Roosevelt is still "feeling his way" as regards his ultimate attitude toward the Taft administration—particularly toward the case of Ballinger—his stand today is considered the most striking indication of his present frame of mind.

And that he will still fight hard for the conservation movement which he inaugurated while in office he made plain to interviewers when Mr. Poindexter had gone.

He said nothing to indicate his feeling, but it is believed his desire and purpose to maintain friendly relations with the present administration will be in some measure affected by Ballinger's course.

If Ballinger talks by the card in his announcement that he will not resign, that is one thing; if Ballinger gets out, as is pretty generally believed, that puts another face on the matter.

Gov. Hughes Is Expected.

Gov. Hughes is expected here probably on Friday morning for the long expected conference on New York state politics. He had been expected tomorrow, Col. Roosevelt said today, but he telegraphed he would attend the funeral of Chief Justice Fuller at Bar Harbor. He will come to Oyster Bay on his return.

Robert Bacon, ambassador to France, was another guest at luncheon at Sagamore Hill today. The colonel and the ambassador later played tennis.

The colonel is going to his editorial offices in New York in the morning, and will return to his home late in the day.

Comment by Ballinger.

Providence, R. I., July 5.—Secretary Ballinger, interviewed while passing through this city bound for Washington tonight, declared that he did not believe that Col. Roosevelt would support Poindexter for the senate. He added:

"I don't care, anyway, for I'm not in politics. I will tell you this, though: I don't believe the state of Washington ever will send Miles Poindexter to the United States senate."

SUMMARY OF THE NEWS.

WEDNESDAY, JULY 6, 1910.

WEATHER FORECAST.

Increasing cloudiness and warmer Wednesday, Thursday partly cloudy, moderate winds, shifting to southerly.
Sunrise, 4:28; sunset, 7:30.

TEMPERATURE IN CHICAGO
[Last 24 hours.]

Maximum, 5 p. m.....76
Minimum, 6 a. m.....64

3 a. m.	67	11 a. m.	68
4 a. m.	66	Noon	70
5 a. m.	65	1 p. m.	73
6 a. m.	64	2 p. m.	74
7 a. m.	65	3 p. m.	73
8 a. m.	68	4 p. m.	74
9 a. m.	67	5 p. m.	76
10 a. m.	68	6 p. m.	75
7 p. m.	73		
8 p. m.	73		
9 p. m.	71		
10 p. m.	70		
11 p. m.	70		
Midnight	70		
1 a. m.	70		
2 a. m.	69		

Mean temperature, 70; normal for day, 71. Excess since Jan. 1, 620.
Precipitation for 24 hours to 7 p. m., 0. Deficiency since Jan. 1, 3.61 inches.
Wind, N., max. 22 miles an hour, at 8:25 p. m.
Relative humidity, 7 a. m. 83%, 7 p. m. 63%.
Barometer, sea level, 7 a. m. 30.06, 7 p. m. 29.96.

TELEPHONE CENTRAL 100.

EDITORIAL—PAGE 6.

Straight Talk.
Does It Get the Five Dollars?
An Unfitted Candidate.
Sad News for Receivers.
A Tactless Metaphor.
"Age Ridden Hulks."
Muzzle Your Dog.
A Commercial Treaty with Canada.
A Point of Artistic Etiquette.

DOMESTIC.

Moving picture shows of Johnson-Jeffries fight forbidden in many cities as result of danger of race rioting. Page 1.

David Starr Jordan in speech to teachers' convention denounces football as sport of brutes. Page 5.

Taft and Ballinger confer; report Director Newell of reclamation service is to be ousted. Page 7.

Associate Justice Harlan may become chief justice of Supreme court. Page 7.

POLITICAL.

Roosevelt to support insurgent and foe of Ballinger for senate seat from Washington. Page 1.

Democratic joint harmony committee holds first official session and considers judicial candidates. Page 5.

LOCAL.

Marshal Horan recommends absolute prohibition against sale of fireworks in Chicago. Page 1.

Council asks local transportation committee for immediate report on subway situation. Page 1.

Aurora aviator drops 800 feet with bucking aeroplane and lives. Page 1.

Fourth of July victims this year in United States are forty-four killed and 2,435 injured. Page 2.

Tax penalties aggregating $23,000,000 assessed against citizens who failed to return schedules on time. Page 2.

Merriam commission criticises fire department for wasteful expenditures. Page 2.

Earl of Suffolk says remedial revolt will not come to England. Page 2.

Chicago's Native Sons and Daughters organize. Page 2.

New police tabulation for month indicates municipal judges impose light penalties on motor car scorchers. Page 4.

Civic federation starts new campaign for care of babies. Page 4.

Streeterville property owners deny fear of Judge Gibbons' crusade. Page 5.

Lake front military tournament attracts recruits to army. Page 5.

After many efforts aviators finally fly at Hawthorne. Page 5.

FOREIGN.

Dorothy Deacon of America weds Prince Radziwill in London in spite of objections by his family. Page 1.

MAGAZINE—PAGE 8.

Woman and Her Interests.
Prof. Dorsey on Italy.
Book News and Notes.
Vaudeville Gossip.
News of Society.
As Ed Howe Sees Life.

SPORTING—PAGES 10 AND 11.

Cubs defeat Pirates in one sided contest, 11 to 3.

White Sox, making more errors than Browns, lose 6 to 5 in ten innings.

Pugilistic critics now think Jeffries foresaw defeat.

Jack Johnson and Jim Jeffries leave Reno for their respective homes.

Pacers, driven by Charlie Dean, win two races at Austin track.

King James winner in Brighton mile stake event in drive from Hilarious.

Local negro colony plans to give Johnson royal welcome tomorrow.

MOVEMENTS OF OCEAN STEAMSHIPS.

Arrived.	Port.
ROMA	Marseilles
MAIN	Bremen
KRONPRINZ WILHELM	Bremen
BERLIN	New York
ANTILOCHUS	Port Said
CARONIA	New York
LITHUANIA	New York
K. W. DER GROSSE	New York
KROONLAND	Antwerp
LUSITANIA	Liverpool
PRINS WILLEM IV.	Havre
Sailed.	Port.
POMERANIAN	Havre
MONGOLIAN	Liverpool
SAXONIA	Liverpool
KAISER WILHELM II.	New York
RYNDAM	New York
AMERICA	New York
OANFA	Seattle
TAMBA MARU	Seattle
ZEELAND	Queenstown.

WIRELESS REPORTS.

ADRIATIC	Off Lizard, 2,685 miles	Due at Plymouth Weds. p. m.
OCEANIC	Out 343 miles	Due at New York Wed. noon.
BERLIN	Out 253 miles	Due at New York Wed. a. m.
MENDOZA	Out 620 miles	Due at New York Thurs. a. m.
PRES. GRANT	Out 600 miles	Due at New York Thurs. a. m.
CYMRIC	Out 620 miles	Due at Boston Thurs. a. m.

JOHN D. AGAIN GRANDUNCLE.

Gladys, the Fifth Child of Mr. and Mrs. Percy Rockefeller, Arrived on July 4.

Greenwich, Conn., July 5.—[Special.]—John D. Rockefeller again is a granduncle. The little newcomer, who entered this world with added honor upon the Standard Oil magnate is Gladys Rockefeller, daughter of Mr. and Mrs. Percy A. Rockefeller, and granddaughter of both William Rockefeller and Banker James Stillman.

She arrived as the glorious Fourth was being ushered in. She herself is a glorious fifth, as she has three sisters and a brother.

The Rockefeller family is one which doubtless would bring joy to the heart of T. R. The Rockefellers, although still young, are the parents of Isabel, aged 7; Avery, aged 6; Winifred, aged 5; Faith, aged 13 months; and Gladys, aged one day.

MOVE FOR SUBWAY AND CITY HARBOR

Start Is Made Toward Action in Council to Hasten the Construction of Bores.

REBUFF GIVEN TO PUGH.

Alderman Dever's Resolution Calling for Public Building of Docks Is Unopposed.

The city council last night took a forward step toward the construction of the subway system. It also went on record in favor of a publicly constructed harbor—administering a rebuff to the James A. Pugh interests seeking to build a private system of docks.

The subject of the immediate beginning of subway construction was brought before the aldermen by Ald. Albert J. Fisher. Protesting against further delay of aldermanic consideration of this matter, which he termed of vital interest to the city's inhabitants, Ald. Fisher secured the adoption of an order directing the law department to submit an opinion to the effect of the Supreme court decision in the Pursaloux case upon the city's use of the traction fund for transportation bores; and he let be referred to the committee on local transportation an order requesting, for council information, an immediate report of the status of the entire situation.

May Use Fund for Subways.

In the afternoon the corporation counsel received a copy of the Supreme court's decision on the traction fund question, and with it he will be able to furnish the required information to the council. In fact, he announced before the council meeting that the court's decision—as was already generally understood—authorized the use of this fund, now amounting to above $4,000,000 and growing at the rate of $1,500,000 a year, for the building of subways but not for other municipal purposes.

Ald. Fisher on still a third piece of business bearing on subway development—a resolution calling for the abolition of the elevated loop—met with opposition largely on the grounds that the council should be given a chance to read its provisions, and was defeated.

Order Passes Unopposed.

There was no opposition in the council to Ald. Fisher's order asking for the information from the corporation counsel regarding the Supreme court's decision, but upon the reading of his order requesting the local transportation committee to report the status of the subway proposition and the questions to be considered by the council so that Bion J. Arnold can go ahead with his plans, Ald. Foreman, chairman of that committee, declared that Arnold was not ready to report, but that the report would be sent to the council next fall.

Ald. Fisher referred to newspaper interviews in which Mr. Arnold stated that he was awaiting instructions about the type of subway and the extent of the bore to be planned by him, and he said it was time for the council to have some information upon the subject. He did not object to the reference to the transportation committee, upon which Ald. Foreman insisted.

Resolution Against Loop.

Ald. Fisher's resolution against the loop declared that through routing of the elevated lines with the west and south sides of the structure still standing was feasible and that "the city and her representatives should enter into no negotiations whatever looking to an enlargement of the loop district, nor to the renewing of any existing franchise for the perpetuation of the said loop, nor to the granting of any new franchise for such purpose."

Upon his motion for the suspension of the rules so that the resolution might be considered, Ald. Foreman protested that the problem was under consideration by the engineers for the city and the companies, and Ald. Charles E. Merriam objected on the grounds that there was no reason why the resolution should not be published and deferred until next meeting. It was thought both these arguments had their effect on the vote, which stood 21 yeas and 45 nays.

Unanimous on Harbor Policy.

Ald. Dever was surprised at the ease with which his harbor matters passed the council. In expectation of opposition he began an argument for them.

"We have considered municipal ownership here in the days gone by," he said, "but the arguments that held good in the traction problem can't hold against harbor development by the city or the sanitary district."

There were calls of "omnibus" for the resolution and it passed without objection. The same speedy action was taken with his order which directs the harbors committee to prepare plans for the proposed dock, to obtain from the federal war department its sanction for their construction and from the legislature all needed enabling legislation, and directs the finance committee to appropriate for this work.

Asks Big Bridge Span.

Ald. Henry E. Littler, chairman of the harbors committee, had passed resolutions for a clear span of 140 feet and a by-pass of 80 feet in the construction of the Metropolitan elevated bridge, a subject that will be up for hearing before Maj. Thomas H. Rees of the United States corps of engineers on Friday.

Mayor Busse sent in his reappointment of Elton Lower to the civil service commission and he renamed the members of the vice commission, the creation of which was legalized a week ago.

Ald. Foreman called up and had passed the franchise for the "Stony Island extension" of the City railway lines at the south end of Jackson park.

MAN AND WOMAN SWIM ASHORE.

Take to Water When Oars Are Lost and Their Boat Begins to Leak.

After losing their oars and discovering their boat was leaking, a man and a woman took to the water of Lake Michigan and swam fifty yards to the shore at the foot of Fifty-third street about 8 o'clock last night. Guests of the Chicago Beach hotel saw the man assist the woman into the water, and swim beside her, ready to give any necessary aid, until they were able to wade out. Once on shore, they hurriedly left the scene without revealing their identity. Later the boat drifted ashore and was taken to the Hyde Park police station in a patrol wagon.

THE SONG OF THE COUNTRY.

"How dry I am, how dry I am;
Nobody knows how dry I am."

AVIATOR DROPS 800 FT.; LIVES

Gear Jams in Clutch as Aeroplane Dives Through Sky.

LANDS IN AURORA OAT FIELD

8,000 Spectators Breathless as Bird Man Fights for Life.

Frederick Welch, an aviator, yesterday afternoon lost control of his aeroplane and dropped with it a distance of 800 feet, changing its direction just in time to escape wrecking it by colliding with the roof of a house at Aurora, Ill. Welch was entertaining a crowd of 8,000 persons with exhibition flights at the Aurora Driving park when the accident occurred.

Welch had just negotiated a graceful downward dive at the height of almost 800 feet, when the steering gear balked as he tried to take a quick turn, and his big audience saw the air craft settling rapidly while the aviator pulled and tugged vainly at the levers before him.

Aviator Struggles in Midair.

To the breathless crowd waiting below it seemed that Welch was unable to preserve the balance of the machine which tottered and swerved as it fell with increasing velocity. The aviator never stopped his efforts to move the sticking lever and preserve his balance.

Just as the machine was on the point of crashing into the roof of a house the aeroplane, responding to some action of the machinery, or to the lurching of its driver's body took a sudden upward tilt, cleared the roof by only a narrow margin and plunged downward again with diminished velocity.

The aeroplane struck the earth in an oats field belonging to William Henderson, one-fourth of a mile from the aviation field, and the driver escaped injury except for a severe shaking up. A shattered plane and several twisted rods were the only damages suffered by the machine and can be easily repaired for further flights.

Gear Stuck in Clutches.

"I lost control of the steering gear which guides the rudder," he explained when he crawled out of his machine. "The gear stuck in one of the clutches and I was powerless to check the fall. I was scarcely thirty feet from the ground when the shifting of my weight or something made the aeroplane take an upward curve and allowed me to soar over the near-by roofs."

OTHER MISHAPS OF THE AIR.

Arch Hoxsey, in a Wright biplane, dived almost straight downward from a height of 100 feet at Pittsburg, Kas., after his engine had gone dead. The machine was demolished, but Hoxsey crawled out from a mass of planes, wires, and stays unhurt.

The Gross military airship attempted to make a night trip from Berlin to Gotha, but was diverted by a storm and compelled to descend hurriedly at Zeithain, Saxony.

CURTISS FLIES OVER OCEAN.

Aviator Makes Eight Mile Trip at Atlantic City, Braving Waves at 1,500 Foot Elevation.

Atlantic City, N. J., July 5.—Glenn H. Curtiss made an eight minute flight directly over the ocean at 6:30 tonight. The trip included a flight along the entire front of the city, about a mile off shore and 1,500 feet above the ocean.

Curtiss declared he found no bad air currents throughout his sea voyage and predicted success for further flights and attempts to break speed and altitude records.

Curtiss has announced that he will probably go after the fifty mile speed prize of $5,000 tomorrow morning.

MISS DEACON WED TO PRINCE

American Girl Now Member of Radziwill Family of Russia.

CEREMONY IS A QUIET ONE.

Bridegroom's Mother, Opposed to Match, Is Not Among Guests.

[BY CABLE TO THE CHICAGO TRIBUNE.]

LONDON, July 5.—Miss Dorothy Deacon of Newport and Boston was married at noon today to Prince Antoine Albert Radziwill of Russia, at St. Mary's Roman Catholic church in Chelsea. Father Kelly officiated at the ceremony.

The wedding was unostentatious, only the relatives and intimate friends of the couple being invited. Among the guests were the Duchess of Portland, Lord and Lady St. Leger, Lord and Lady Clifford, the Count and Countess of Essex, Lord and Lady De Ruthyn, Mrs. Ogden Mills, the Marquis de Soveral, the Duke of Newcastle, Mrs. John Leslie, Mrs. Mackey, the Earl of Kintore, the Countess of Kimberly, the Marchioness Anglesey, and Lady Seymour Blane.

The bride was given away by Lord De Ruthyn. The bridemaid was Miss Gladys Deacon, while an uncle of the prince was best man.

Mrs. Baldwin, the bride's mother, who formerly was Mrs. Edward Parker Deacon of Boston, did not give a reception. The pair left in an automobile for a honeymoon on the continent.

Ceremony Not a Brilliant One.

It was remarked that neither the United States nor the Russian embassy was represented at the ceremony. The pope's blessing also was lacking.

Miss Deacon was an extremely pretty bride and would have graced a pretty ceremonial, but was married in a traveling dress and dispensed with attendants. They were a queer lot, the guests at the wedding, but a more interesting list would be that of those invited but not there.

Prince Albert Radziwill is heir to property in Lithuania which is as big as half of France. His father, without being actually mad, is demented and has not spoken for three years. He remains under watchful care, and under these circumstances Princess Radziwill rules the family. She set her face against the match and did all in her power to prevent it. She was in Rome when she first heard of the engagement and went in person to Pope Pius to beg him to forbid the marriage. She did not attend the wedding today.

Prince's Aunt on His Side.

Prince Albert's brother-in-law came over here to try to stop the proceedings and the only member of the family to take the part of the young couple is Princess Radziwill's sister, Mme. De Halphert, who has suffered much because of her second marriage. She was the Princess Strozzi and the famous Strozzi palace in Florence was owned by her husband, at whose death she married M. de Halphert, one time Russian consul to Florence. It was by way of getting back for some of the slights and snubs they had suffered from the Radziwills that this couple supported Prince Albert all through.

WIRES CARRY 800,000 WORDS.

Description of Fight in Reno Breaks Records for Day of Telegraph Companies.

New York, July 5.—Officers of both the Western Union and the Postal Telegraph companies said tonight that the sending of fight news out of Reno yesterday broke all telegraph records for a single day. More than 800,000 words were sent at an average cost of 2 cents a word.

ASKS A "NO FIREWORKS" LAW

Chief Horan Urges Council to Prohibit Sale Absolutely.

CITES THE NUMBER OF FIRES

Claims Here Regulation Will Not Prevent Property Loss.

Absolute prohibition of the sale and use of fireworks in Chicago was recommended to the city government last night in a report sent by Fire Marshal Horan to Mayor Busse and transmitted by him to the city council.

At the request of Ald. Anton J. Cermak, who stated that he had prepared an ordinance aimed toward more severe regulation of the sale of fireworks, marked by the establishment of license fees that will prevent the small and irresponsible dealer from handling them, the report was referred to the judiciary committee.

Later Fire Marshal Horan said that he would oppose any such compromise plan for the reason that the sane Fourth of this year had brought more fire alarms to his department than any previous year of its history. This increase he ascribed to a more general use of display fireworks resulting from restrictions against the use of the explosive or detonating types.

Best Fourth Is a Sane One.

"While our figures on the total property damage are not ready," he said, "and there may have been no greater loss than in previous years, I am convinced that the only sane celebration is the celebration without fireworks of any sort. There were 100 alarms of fire yesterday—the worst total on our records and that in spite of the fact that it was the quietest Fourth in my experience in Chicago.

"The trouble, I believe, was that the public, finding cannon crackers and such destructive explosives barred, spent its money on sky rockets, Roman candles and similar pyrotechnics. This class of pieces is more productive of fires and I am confident that as the powerful explosives are put out of business the popularity of display fireworks will continue or even increase and that means property will be unsafe every year.

"One reason for supporting this theory is that we received only thirty-nine alarms before noon and 121—most of them in the evening when display stuff was used—came in before midnight. Then there were twenty-six more between midnight and 6 a. m. One of the worst fires of the day, the mill and barn at Ogden avenue and Taylor street, was caused by a skyrocket, I believe."

Cermak Also for Sanity.

In discussing his ordinance, Ald Cermak said that he believed the safety of life, limb, and property of the Chicagoan on the Fourth could be protected fully by a strong regulatory ordinance governing the sale of fireworks.

The alderman expressed his conviction that most of the damage of the Fourth was caused by fireworks in the hands of children, who obtained them from delicatessen shops and similar small stores.

WOMAN USES HATPIN ON A BULL.

Missouri Farmer's Wife Fatally Hurt by Vicious Jersey After Animal Is Blinded.

Fulton, Mo., July 5.—[Special.]—Mrs. Thomas Douglas was fatally injured and the animal nearly blinded in a battle with a vicious Jersey bull, in which a hatpin was the woman's sole weapon.

Mrs. Douglas was attacked by the bull while passing through a field. She gouged the animal about the eyes and for a while managed to keep her feet.

Even after forced to the ground Mrs. Douglas kept her hold on the hatpin and used it advantageously until help arrived.

CITIES PROHIBIT FIGHT PICTURES

Officials of Half Dozen Large Places Act Because of Race Hatred Which Followed Contest.

PLAN NATION WIDE WAR.

Christian Endeavor Societies Will Urge Every Governor to Prevent All of Film Expositions.

Moving pictures of the Johnson-Jeffries fight probably will be prohibited in many of the larger cities of the country through fear of the renewal of race bitterness as well as a possible lowering of the moral tone of the people. This means a heavy loss to the syndicate which purchased the rights to reproduce the fight, paying Jeffries $95,000 and Johnson $50,000. They also gave Rickard and Gleason each one-sixth interest in the pictures. It was said the promoters expected to "clean up" $1,000,000 in the next month.

The first places in which the bars were raised against the pictures were Washington, D. C., and Cincinnati. Maj. Sylvester, chief of police of the District of Columbia, yesterday said he would inform the proprietors of all the moving picture theaters in Washington that they could not reproduce the fight scenes. Mayor Schwab of Cincinnati said he would not allow the pictures because they would promote race hatred. Action was taken to bar them from Atlanta, Ga., also. Mayor Fitzgerald of Boston followed suit.

At Johannesburg, South Africa, moving picture show proprietors refused to present the pictures because of the latent race antipathies.

The board of police commissioners of Baltimore will ask the mayor to forbid the exhibition, and public sentiment in St. Louis is so strongly against them that a national movement is being started there to prohibit all such shows. Detroit's mayor indicated he might forbid all exhibitions.

Church Society Plans Fight.

The United Society of Christian Endeavor, which has branches in every city and town in the country, as well as in many foreign countries, has begun a campaign against the exhibition.

The Boston branch of the society, through its secretary, William Shaw, today will address a petition to the governor of every state asking that the pictures be barred from their respective states on the ground that they are a reproduction of a form of entertainment against which there is a statute law. A personal petition will be filed with Gov. Draper of Massachusetts and Mayor Fitzgerald of Boston today.

It is intended by the Christian Endeavor society to carry its campaign against the pictures in every city and town where it has a working organization. This means practically all over the United States and Europe.

Police Chiefs May Aid Move.

If this national movement is inaugurated it probably will have the support of the International Association of Police Chiefs. At the last meeting of this association William A. Pinkerton of Chicago offered a resolution in which it was set forth that the police of the country should array itself against all moving pictures "that cast ridicule on the police or that in any way tended to encourage crime."

The resolution "deprecated and condemned moving picture shows that are making 'false representations of the police, together with tragedies, burglaries, and all other displays tending to corrupt the public morals, as they tend to the encouragement of crime."

"In my opinion," said the chief of an eastern city yesterday, "the fight pictures would come under the class of exhibitions condemned by the association. Two hundred chiefs of police were present at the session at which the resolution was adopted. While I do not recall that fight pictures were mentioned in the debate that marked the consideration of the resolution, it is inconceivable to me that any one would argue that the Johnson-Jeffries pictures are not such displays as would tend to 'corrupt public morals' and thus 'tend to the encouragement of crime.'"

No Bar in Chicago.

There is little likelihood that Mayor Busse or Chief of Police Steward will interfere in Chicago. Chief Steward said regarding the pictures:

"It appears to me that Maj. Sylvester's action in Washington is far-fetched. I am not a member of the association of police chiefs and do not know what their action is based on. Personally, I should favor the barring of the picture displays from Chicago, but moving picture exhibitions of prize fights have not been tabooed in the past and I see no reason why the pictures of the Jeffries-Johnson fight should be discriminated against. I think we will wait until the pictures are shown here before deciding on what action to take. Of course, I will confer with the mayor on the subject."

Mayor Busse said that while prize fights were not allowed in Chicago he would wait until definite action is decided upon at a conference with Chief Steward before making a statement. He said that fight pictures never had been barred before and that he could not stop the exhibition simply because it showed a white man being knocked out by a negro.

Chicago Churches to Protest.

Churches and religious societies, however, may present organized opposition to the exhibition of the moving pictures. It was said last evening that the Christian Endeavor society and a number of the leading ministers of the city independently were considering steps to prevent the pictures from being shown.

"No crystallized effort has yet been put forth," said the Rev. Dr. John W. Nicely, pastor of the Crerar Presbyterian church and moderator of the Chicago presbytery, "but we are in hopes that something may be done to prevent the presentation of these degrading exhibitions.

"The effect of the pictures on the young is worse than the occurrence of the prize fight itself, because they present the entire thing with all the revolting details. I believe that every minister in the city and all good citizens as well should protest against the exhibition. The Presbyterian Brotherhood at its city convention six weeks ago made a formal protest against the fight and the exhibition of the fight pictures. I hope that some action may be taken."

"There is general opposition to the pro-

posed exhibition of the fight pictures not only in Chicago but in cities all over the country," said Arthur Burrage Farwell, president of the Chicago Law and Order league. "I believe that every church and good citizen organization in Chicago will be found rising in protest the hour that the pictures are placed before the public.

"Not only will their exhibition have a degrading influence, but they will have a tendency to stir up racial feeling which will be attended with dire results."

SEE A PERIL IN CAPITAL.

Washington, D. C., July 5.—[Special.]—The moving pictures of the Reno prizefight will be barred from Washington. In view of the numerous street rows which occurred between the whites and blacks last night, Chief of Police Sylvester believes it will be advisable, in the interest of public order, not to permit any exhibition which may add to the feeling manifested after the news of Johnson's victory was announced. The District of Columbia commissioners probably will approve Maj. Sylvester's attitude.

"I intend to notify the proprietors of theaters here that they must not show the pictures," said Maj. Sylvester. "They can fight the matter out in the courts. The order also will apply to train holdups and sensational burglaries. The conduct of the people in various sections of the country last night indicates the ugly feeling caused by the result of the fight. The showing of the pictures might awaken the feeling and renew last night's troubles.

"In this city, where children under 16 years of age are permitted to attend theaters unaccompanied, the conditions are such that incalculable injury undoubtedly would result. The display of the pictures would affect the minds of the children and also renew the hostile feeling on the part of many white men."

Cincinnati Mayor Bars Them.

Cincinnati, O., July 5.—Mayor Schwab said today he will not allow the Johnson-Jeffries fight pictures to be shown in this city. The mayor declared the pictures would promote race hatred, and for that reason he would bar them.

Atlanta Forbids All Shows.

Atlanta, Ga., July 5.—[Special.]—Moving pictures of the Jeffries-Johnson fight will not be exhibited in Atlanta. Mayor Maddox and Chairman Mason of the police board announced tonight that the council tomorrow would pass an ordinance forbidding the exhibition of these and similar pictures. This action grows out of the trouble the authorities had in preventing a general race riot last night.

Boston Mayor Fights Pictures.

Boston, Mass., July 5.—[Special.]—Motion pictures of the Jeffries-Johnson fight were barred from Boston tonight by Mayor Fitzgerald, who decided several days ago that Boston should set an example for the nation. The mayor said:

"Prize fighting itself is brutalising and for this reason is prohibited in nearly every state. In a few months no state will permit prize fighting. Boston ought to take the lead in banishing pictures of these contests which necessarily have a tendency to degrade. Consequently I do not think that the pictures of the fight will be given in Boston."

Detroit Mayor Plans Action.

Detroit, Mich., July 5.—Mayor Breitmeyer announced tonight that he would hold a conference tomorrow with Police Commissioner Croul to decide what action shall be taken regarding the showing of the Jeffries-Johnson fight pictures in this city.

"If we decide that the pictures would tend to incite race hatred," said the mayor, "we shall certainly exclude them from the city of Detroit."

Urges Action in Baltimore.

Baltimore, Md., July 5.—Backed by the authority of the board of police commissioners, Marshal Farnan will request Mayor Mahool to prohibit the proposed exhibition in Baltimore of the moving pictures of the fight. The mayor says that with formal complaint before him he will stop the pictures.

Action by the police commissioners was taken today following the submission by Marshal Farnan of reports showing the widespread rioting all over the country, including Baltimore, during last night, and the frequent clashes between whites and blacks. Marshal Farnan said:

"I am strongly opposed to having moving pictures of the Jeffries-Johnson fight shown in Baltimore. We have a large colored population and the exhibition of the pictures might cause racial troubles."

Plan a Big Campaign.

St. Louis, Mo., July 5.—[Special.]—St. Louis has been stirred by bitter agitation against the Johnson-Jeffries fight pictures because they tend to create more hard feeling among the negroes and ignorant whites. It is planned to spread the movement against the pictures throughout the country.

Can Show in New York.

New York, July 5.—Mayor Gaynor said today that the Jeffries-Johnson fight pictures could be shown in New York without interference on the part of the city authorities so far as he was concerned. He had no more right to stop the pictures, he said, than to stop the publication of the story of the fight. He added that the police would act, of course, in case of complaint of disorder at any moving picture theater.

Texas May Forbid Pictures.

Austin, Tex., July 5.—Among the first propositions Gov. Campbell will submit to the Texas legislature will be a law prohibiting the exhibition of moving pictures of the Jeffries-Johnson fight. The governor fears such exhibitions would stir up racial feeling and result in bloodshed.

BARRED FROM SOUTH AFRICA.

[BY CABLE TO THE CHICAGO TRIBUNE.]

JOHANNESBURG, July 5.—The bioscope halls here have refused offers for the exhibition of the moving pictures of the Jeffries-Johnson fight, fearing they would cause outbreaks of the latent racial antipathies.

ONE KILLED; THREE WOUNDED.

Houston, Tex., July 5.—At Taylor, Tex., today two factions among negroes engaged in a row over Jack Johnson, with the result that George Luck was killed and three others shot.

Negro Hanged by Texas Mob.

Houston, Tex., July 5.—Posses today lynched a negro who had entered the home of Hub Bailey and threatened Mrs. Bailey, a bride of three months. He was hanged to a tree in Richland bottom, near Rodini. When attacked by the negro, Mrs. Bailey took a gun away from him and drove him from the house.

TWO WITNESSES TESTIFY THACKABERRY IS TO BLAME.

Accused Lawyer's Former Stenographer Says He Made False Court Record—Counselman Wary of Contempt.

Willis Counselman yesterday placed entire blame for the divorce suit against his insane wife, Lulu M. Counselman, on the shoulders of Attorney Milton L. Thackaberry, the lawyer who represented him in the original hearing before Judge Chetlain.

The accused lawyer was given a further blow through his former stenographer, Miss Ethel Sandeen, testifying that she prepared two letters for the lawyer, and that the one actually mailed to Kenosha, Wis., and which never reached the addressee, was not at all like the one Thackaberry filed with the records as being a copy of the notice the court was led to believe Mrs. Cotnselman received.

Counselman gave straightforward answers, but his memory was faulty when he was taken in hand by Attorney C. Stuart Beattie, representing Thackaberry.

"FOURTH" CASUALTIES REPORTED UP TO 2 A. M., JULY 6.

TOWN.	Dead.	Total injured.	INJURED: Fireworks	Cannon.	Firearms.	Gunpowder.	Torpedoes.	Toy pistols.	Blank cases.	Runaways.
Akron, O.		3		1	1	1				
Albany, N. Y.	1	16	11	2	1	1				
Altoona, Pa.		24	9	1	2	5		7		
Appleton, Wis.		1			1					
Apponang, R. I.		1					1			
Altoona, Ia.		1	1							
Americus, Kas.		6	6							
Anna, Ill.		1						1		
Antigo, Wis.		1	1							
Arctic Center, R. I.		1			1					
Audubon, Ia.		3	1							2
Augusta, Me.		14	8	3	1		2			
Ballston, N. Y.		1			1					
Baltimore, Md.		16	8	1	1	1	2	2		
Battle Creek, Mich.		1						1		
Bay City, Ind.		5	4					1		
Bay City, Mich.		3	2					1		
Bellefontaine, O.		1	1							
Beloit, Wis.		3	2				1			
Benton Harbor, Mich.		5	3					2		
Bloomington, Ill.		5	2	1		1		1		
Boaz, Ala.		2			2					
Boone, Ia.		1				1				
Booneville, Mo.	1									
Boston, Mass.		145	86		6	19	17	15		
Boulder, Mont.	2	6				6				
Brainerd, Minn.		2					2			
Brazil, Ind.		11	5	2	1	2	1			
Brunswick, Mo.		1	1							
Bridgeport, Conn.		188	34	25	58	45	8		8	5
Brooklyn, N. Y.	1									
Buffalo, N. Y.		8	8							
Burlington, Ia.		2	1							1
Bushnell, Ill.		2						2		
Butte, Mont.	2	2	4		1			3		
Central Falls, R. I.		7	2		2		2			
Centralia, Ill.		2		1		1				
Charleston, Ill.		1	1							
Chicago	2	27	10	1	6					4
Chillicothe, Mo.		1				1				
Cincinnati, O.	1	43	16	10			7	10		
Clovis, N. M.		1								1
Columbus, Ind.	1	4	3							1
Crompton, R. I.		1			1					
Charles City, Ia.		1	1							
Corning, N. Y.		1		1						
Cotton Plant, Ark.		2	2							
Council Bluffs, Ia.		1	1							
Cranston, R. I.		3	1	1	1					
Delaware, O.		1						1		
Denver, Colo.		8	8							
Des Moines, Ia.		10	8		1	1				
Detroit, Mich.		14	11	1	1					
Davenport, Ia.		7	3	1	2	1				
Danbury, Conn.		35	17	19	21	22	2		2	2
Decatur, Ill.		5			1	4				
Dixon, Ill.		1						1		
Dublin, Ind.		1	1							
Duluth, Minn.		2	1		1					
Dyer, Ind.		1		1						
Effingham, Ill.		1				1				
Eland Junction, Wis.		1	1							
Elgin, Ill.		15	9	3	1	1				1
Elkhart, Ind.		6	3				3			
Elmira, N. Y.		9	6	1	1	1				
El Paso, Tex.		2	1							1
Evansville, Ind.		8	4		1					
Erie, Ill.		1	1							
Fargo, N. D.		5	3		2					
Faribault, Minn.		5	2		1	1				
Fond du Lac, Wis.		6	2		1			4		
Fort Madison, Ia.	1	2	2							
Fort Wayne, Ind.		7	6	1						
Fountain, Colo.	1									
Fremont, O.		10	6		2	2	1	4		
Freeport, Ill.		6	4	1						
Fulton, Ill.		2	1				1	1		
Galesburg, Ill.		2	2							
Grand Junction, Colo.		4	4							
Hagerstown, Ind.		2	1			1				
Hancock, Mich.		15	10				2	2	2	
Hannibal, Mo.		10	6	1	1	2				
Hammond, Ind.		1	1							
Harrisburg, Pa.		2	2			6				
Hebron, Ind.		2	1						2	
Helena, Mont.		2	2							
Hillsboro, Ill.		1	1							
Holyoke, Mass.		1	1							
Hornell, N. Y.		2			2					
Hordville, Ind.		1			1					
Houghton, Mich.		2	2							
Hubbell, Mich.		1	1							
Huntington, Ind.		2	2							
Iowa City, Ia.		3	1	1	1					
Indianapolis, Ind.		33	15		2	4		1		
Jeffersonville, Ind.		3	2	1						
Johnstown, N. Y.		2					2			
Johnstown, Pa.		19	14			5				
Joliet, Ill.		11	3		2	3			2	
Kalamazoo, Mich.		6	2		2	2				
Kankakee, Ill.		6	3	1			2			
Kansas City, Mo.		30	14	2	4	1	4			
Kelleyville, Okla.		1	1							
Keokuk, Ia.		2	2							
Kenosha, Wis.	1	4	1				2		1	
Kewanee, Ill.		6	2	2	1	1				
Knute, Ind.		3	2				1			
La Crosse, Wis.		6	5						1	
Ladoga, Ind.		1			1					
Lake Linden, Mich.		1	1							
Laurium, Mich.		2	2							
Lansing, Mich.		24	15	1	2		6			
Laporte, Ind.		7	1		3		3			
Las Cruces, N. M.		1		1						
Lebanon, Ind.		2				1	1			
Lexington, Neb.		2	2							
Ligonier, Ind.		1	1							
Lima, O.		6	2			4				
Lincoln, Neb.		2	1			1				
Lincoln, R. I.		8	4	1	2			1		
Little Falls, Minn.		1			1					
Lockport, Ill.	1	4		2	1	1				
Logansport, Ind.		9	4			2	2			1
Logan, Ia.		1								1
Lone Rock, Wis.		1	1							
Louisville, Ky.		11	8	1		1		1		
Lozantesville, Ind.		1	1							
Los Angeles, Cal.		1	1							
Madison, Wis.		2	2							
Manitowoc, Wis.		1		1						
Manville, R. I.		1		1						
Marion, Ind.		4	4							
Marinette, Wis.		2		2						
Marion, O.		3	3							
Marshalltown, Ia.		4	1		1	2				
Mattoon, Ill.		3	2					1		
Medford, Wis.		1		1						
Memphis, Tenn.		1	1							
Milton, Ind.		1	1							
Milwaukee, Wis.	2	115	69	11	4	2	3	5	1	
Minneapolis, Minn.		27	15	2	3	1	1		2	2
Mishawaka, Ind.		12					12			
Mobile, Ala.	1	2				1		1		
Mohawk, Mich.		3	3							
Momence, Ill.		1	1							
North Adams, Mass.		2	1	1						
Muncie, Ind.		4	1	2		1				
Muskegon, Mich.		1	1							
Nashville, Tenn.		9	1	1	6	1				
Nashville, Ill.		1							1	
Newport, R. I.		5	3					1	1	
New Haven, Conn.		4					2	2		
New Orleans, La.		6		2		1		3		
New Richards, Wis.		2	1				1			
Newark, N. J.	1									
Newcastle, Ind.		6	6							
New York	5	97	47	6	12			32		
Nunda, N. Y.		2	2							
Omaha, Neb.		7	2		1	2	1	1		
Ottumwa, Ia.		2	2							
Palmer, Mass.		1	1							
Paris, Ill.		2	2							
Paterson, N. J.	1									
Pawtucket, R. I.		11	4	1	2			1		3
Peoria, Ill.	1	4	1			1		2		
Pekin, Ill.		6		1	2		1			1
Penn Yann, N. Y.		1			1					
Philadelphia, Pa.	5	483	328	25	46	17	21	39	6	
Pittsfield, Mass.		1	1							
Pittsburg, Pa.	3	29	15	4	4	4	1	1		
Plymouth, Ind.		1	1							
Quincy, Ill.		1		1						
Red Jacket, Mich.		3	2					1		
Reading, Pa.	1	9	8	1						
Reno, Nev.		2	1		1					
Rheinbeck, N. Y.		1	1							
Richmond, Ind.		7	6			1				
Rochester, N. Y.		8	1	4						
Rochester, Minn.		1	1							
Rock Island, Ill.		4	1	1	1	1				
Rockford, Ill.	1	3	2	1						
Saginaw, Mich.		3	1	1						1
Salpulca, Okla.		2	2							
Salt Lake City, Utah.	1									
San Francisco, Cal.		4		1				2	1	
Sandusky, O.		3	2	1						
Sanford, Me.		2			2					
Schenectady, N. Y.	1	7	7							
Scranton, Pa.		6	2	3	1					
Seattle, Wash.	1	9	3	1	2		2			
Sedalia, Mo.		4	2				1	1		
Seneca, N. Y.	1									
Shelbyville, Ind.		3	1			2				
Sheboygan, Wis.		2	2							
Shenandoah, Pa.	1									
South Bend, Ind.		12			2	3		7		
Sioux City, Ia.		8	1	5		1				1
South Range, Mich.		1	1							
Sparta, Wis.		2		2						
Spokane, Wash.		16	14		1	1				
Springfield, Ill.		16	5	2	4	1		3		1
Springfield, Mass.	1	7	4		2					
Springfield, O.		6	4			1	1			
Syracuse, N. Y.		21	9	5	7					
St. Cloud, Minn.	1									
St. Joseph, Mo.		4	4							
St. Paul, Minn.		7	1	2	2			1		
St. Louis, Mo.		38		2		30	2	10	2	
Sterling, Ill.		3				1	1	1		
Storm Lake, Ia.	1									
Stratford, Conn.		90	15	24	32	20				2
Sturgis, Mich.		2	1		1					
Tacoma, Wash.		3	3							
Terre Haute, Ind.		4	1		1	2				
Toledo, O.		1						1		
Topeka, Kas.		4	4							
Traverse City, Mich.		4	3							1
Tresevant, Tenn.		1	1							
Troy, N. Y.		22	5	4		2		4	5	2
Valley Falls, R. I.		3	2		1					
Valparaiso, Ind.		3	3			2		2		1
Vincennes, Ind.		4	2							2
Walker, Minn.		1					1			
Washington, D. C.		1		1						
Waukegan, Ill.		6	2		1	1		2		
Waverly, N. Y.		1				1				
Waterloo, Ia.		2	2							
Watertown, Wis.		3		3						
Watervliet, N. Y.		2	1					1		
Wausau, Wis.		2				2				
Warwick, R. I.		1	1							
Weston, W. Va.	1									
West Hammond, Ill.		1						1		
Wheeler, Ind.		1						1		
Wilkesbarre, Pa.		24	12	6	3	1		2		
Wilmington, Del.		13	10		2			1		
Wheeling, W. Va.	1	21	20			1				
Woodstock, Ill.		1						1		
Woonsocket, R. I.		6	3		2			1		
Ypsilanti, Mich.		2	1	1						
Zanesville, O.		10	9			1	1		1	2
Totals	44	2,485	1,339	240	329	262	96	218	32	49

SECOND DAY TOTALS OF LAST ELEVEN YEARS.

(Record of each year, taken up to the same hour of the morning of the second day after celebration.)

1909	62	3,946	1,375	239	463	614	66	380	42	67
1908	72	2,736	1,173	223	407	568	60	223	52	35
1907	58	3,807	1,734	345	538	774	..	306	..	120
1906	51	3,551	1,512	340	478	807	..	365	..	51
1905	59	3,169	1,265	296	448	707	..	373	..	80
1904	58	3,049	1,110	340	446	677	..	383	..	33
1903	52	3,665	1,376	319	562	768	..	559	..	81
1902	31	2,796	831	400	479	565	..	488	..	33
1901	35	1,803	750	244	290	256	..	235	..	38
1900	59	2,707	997	326	333	585	..	452	..	164
1899	33	1,742	859	289	231	251	..	60	..	92

FINAL FIGURES FOR THE LAST SEVEN YEARS.

(Compiled by the Journal of the American Medical Association and published in August of each year, when the figures on deaths from lockjaw become available.)

	Dead.	Injured.
1909	215	5,093
1908	163	5,460
1907	164	4,248
1906	158	5,308
1905	182	4,994
1904	183	3,986
1903	182	3,983

Resumes Elevated Bridge Trial.

Maj. Thomas H. Reed, in charge of the United States corps of engineers, will resume the hearing July 8 of the complaint that the Metropolitan Elevated railroad bridge across the south branch of the river is an obstruction to navigation.

Has Finger Cut Off; Dies.

John Pearson, a woodworker, who had the middle finger of his right hand cut off by a power saw April 12, died of blood poisoning last night as a result of the injury. He resided at 2238 North Mirnball avenue.

SPECIAL WAIST SALE

MANUFACTURER'S SURPLUS STOCK

We have bought from a New York manufacturer 1,000 Waists and Dresses. This manufacturer needed cash and we got these goods below the cost to manufacture. We will place them on sale *TODAY* (Wednesday).

	Value	Price		Value	Price
250 Waists	$1.50	69c	100 Waists	$4.50	$2.95
200 Waists	2.00	89c	100 Beautiful Lingerie Dresses, while they last—		
100 Waists	2.50	$1.25			
100 Waists	2.75	1.50	$7.50, $10.00, $12.50,		
100 Waists	3.50	1.75	$15, $20 and $25.		
100 Waists	4.00	2.50			

We respectfully solicit your inspection.

LARAMIE HENRICKS CO.

Suite 805, 156 WABASH AVENUE

Take Elevator—Doors Open 8:30 — Mail Orders Filled

FEWER INJURIES MARK SANE 4TH

New York, Philadelphia, and New England Towns Are Worst on the List.

LOCKJAW PERIL IS LESS.

Civic Association Heralds Final Passing of "Insane" Celebrations.

Outside of New York, Philadelphia, and the manufacturing towns of New England, the Fourth of July of 1910 passed with far fewer casualties than in former years. In Philadelphia the old style celebration, with its deadly fireworks, resulted in a casualty list that is the largest on record for that city—482 injured. In the second day count it was found that New York had five dead and ninety-seven injured, as compared with five dead and seventy-eight injured a year ago and five dead and 168 injured two years ago. Boston's list of injured also is up to its previous bad record.

Up to last midnight there had been reported for the whole country a total of forty-four dead and 2,485 injured, as compared with sixty-two dead and 3,245 injured up to the same hour a year ago and seventy-two dead and 2,736 injured at midnight of the second day two years ago.

Worst in New England.

The gratifying decrease of 33 per cent in the dead and injured is obtained outside of New England, where the celebration appears to have been deadly as ever.

The total of 44 dead in 1910 includes six who have died from lockjaw resulting from blank cartridge wounds received in premature celebrations. A decrease in the number injured by toy pistols and blank cartridges would indicate a lower death rate from lockjaw this year.

The fire loss attributable to the celebration of the Fourth with fireworks totals $515,000 for the entire country. This loss is larger than last year's and nearly as large as that for the Fourth of any year.

The American Civic association, which has taken a leading part in the crusade against the "insane" Fourth, announced from the Washington headquarters that it "will exert its efforts for greater and most positive results for 1911."

Never Again the Insane Fourth.

In a statement made over the signature of its president, J. Horace McFarland, and its secretary, Richard B. Watrous, the association expresses the opinion that "the American people never will return to the noisy and dangerous Fourth, but will be in the years to come more insistent than ever before in demanding that the use of explosives on the Fourth of July be prohibited altogether and that the laws enacted be strictly enforced."

The association recommends that far in advance of next year's anniversary, adequate provision be made for public exercises and entertainment events that will insure an enthusiastic observance of the day and make it one of even greater pleasure to the youth of the nation than ever before.

Iowa Courthouse Dynamited.

Winterset, Ia., July 5.—[Special.]—While the Fourth of July celebration was at its height here last night an attempt was made to dynamite the Madison county courthouse. At the same time the barn and carriage house of W. D. Eldridge, city marshal, was blown to atoms by dynamite. Every window glass in the north wing of the courthouse was shattered by the explosion, but the structure otherwise was not seriously damaged.

FEW SANE FOURTH VIOLATORS APPEAR IN CHICAGO COURTS.

Handful in Strong Contrast to Hordes of Violators Who Were Fined Last Year.

Chicago's gain by its sane Fourth of July celebration received the official stamp of verity yesterday in the Municipal courts. Where in other years there had been hordes of law violators, especially of the ordinance prohibiting the discharge of firearms inside the city limits, yesterday there were only a few.

The most notable difference was in evidence at the Harrison street court, where not a single defendant was arraigned for carrying concealed weapons or firing pistols. Last year, according to Inspector Wheeler, there were sixty-two such cases the day after the national holiday.

"That is a remarkable record for Chicago's sane Fourth in the largest police precinct in the United States," said Assistant City Attorney Harry A. Riley.

Two new injuries were reported. Charles Peowianeck, Forty-ninth avenue and Twenty-eighth place, lost two fingers, blown off by a giant firecracker. He was taken to the County hospital. Owen Binge, 14 years old, 728 De Koven street, was lacerated by the explosion of a dynamite torpedo.

These accidents brought the day's total to twenty-seven, which compares with forty-seven a year ago.

Chief Steward, reporting to Mayor Busse the casualties noted by the department's bureau of records, gave the following table as "directly chargeable to the celebration of July 4":

Shootings—Homicide, 1; stray bullets, 5.

Fireworks allowed by law—Flower pots, firecrackers, and rockets, 3.

Fireworks prohibited by law—Cannon firecrackers, 2.

Miscellaneous—Hit by wagon while avoiding firecracker, 1.

"Which, I think, is a satisfactory record," added Chief Steward.

Forty-three Go to National Park.

Forty-three members of the Geographic society of Chicago left yesterday for their annual trip to Yellowstone Park. Thirty-nine of them were woman, chiefly school teachers. Prof. Henry T. Mortenson, geologist, headed the delegation, and "Tex" Helm, who accompanied Col. Roosevelt six years ago, went in the capacity of guide.

Have You Tried

The Blackstone

Restaurants

They are delightfully cooled by filtered air forced through ice water

Owners and Managers

The Drake Hotel Co.

TRACY C. DRAKE, Pres.
JOHN B. DRAKE, Vice-Pres.

¶THE summer days are upon us, the season of the year when sales drop off.

OUR factory organization must be kept intact.

¶OUR pianos must sell at a price and upon such terms as to correspond with the season. We will not haggle over either price or terms.

¶TAKE a spare moment of your time to see what you can do on a high-grade piano for the months of July and August with us.

¶THESE are cold, hard facts that you can take advantage of now and be the gainer by—well, we won't pretend to say how much, because we don't know how much you expect to pay.

CABLE-NELSON PIANO CO.

Fourth Floor Republic Building
209 State Street, Corner Adams

MARSHALL FIELD & COMPANY

PLACE ON SALE TODAY

Imported Chemises

Hand-Embroidered by Needlewomen of the French Provinces

SPECIAL—$1.

These Nainsook Chemises have just arrived from Paris There are two weights for Midsummer wear—medium and sheer; finished with scalloped edges, eyelets and yoke design, all neatly embroidered by hand

Fifth Floor.

See 50 Switzerlands in One

Enjoy the grandeur of snow-capped mountains—the restful pleasure of fertile valleys—the magnificence and beauty of Nature's grandest and most rugged scenery. A trip to the

Canadian Pacific Railway

offers a vacation at small expense to the most talked of and interesting scenic spots in the world—

Banff, Lake Louise, Field, Glacier

Here you will find a perfect revel of enjoyment—no other place can offer such an opportunity to kodak, hunt, fish, drive, sketch, climb, botanize.

Hotels are under direct management of the Railway Company and give unequaled service.

$62.50 July 9 to 16 inclusive **$72.50** June 4 to July 8 / July 17 to Sept. 30 Chicago to all No. Pacific Coast Points and Return.

Small extra charge to travel through California.

Alaska and return from Vancouver, $60 by Canadian Pacific Steamers. Secure your steamer reservations before starting.

Send for Literature.

CANADIAN PACIFIC TICKET OFFICE, 332 Clark Street, CHICAGO
A. C. SHAW, General Agent.

BUY A BLUE WHITE

DIAMOND

$125 Per Carat

Perfect Cut. All Sizes

BAUMAN

LOAN & JEWELRY CO.

110 E. Madison St., Chicago

MONEY TO LOAN 1% AND UP

ADVERTISE IN THE TRIBUNE.

THE right thing for your bathroom walls—Devoe Sanitary Enamel—porcelain finish, hard, clean, smooth, twelve tints with white.

A little Devoe paint, varnish stain, or enamel at the right time will save wear and keep things looking well. The name "Devoe" is your guide in right buying.

Good dealers everywhere.

Devoe

176 Randolph Street, Chicago.

An ad in The Tribune is a salesman well introduced

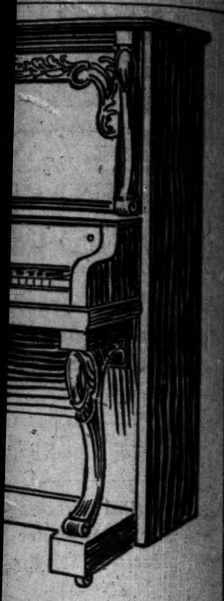

us, the season of the

ust be kept intact.

price and upon such
ith the season. We
e or terms.

our time to see what
grade piano for the
ith us.

that you can take ad-
the gainer by—well,
much, because we
ect to pay.

PIANO CO.
ic Building
ner Adams

FIELD
ANY
TODAY
emises

by Needle-
Provinces
-$1.

es have just ar-
two weights for
and sheer; fin-
yelets and yoke
d by hand

rlands
in One

restful pleasure of fertile valleys—
ot rugged scenery. A trip or the

c Railway
the most talked of
the world—
ield, Glacier
nt—no other place can offer
sketch, climb, botanize.
mpany and give unequaled service.
8 | Chicago to all No. Pacific Coast
0 | Points and Return.
California.
dian Pacific Steamers. Secure
g.
Clark Street, CHICAGO
nt. (18)

HE right thing
for your bath-
m walls—Devoe
itary Enamel—por-
in finish, hard,
n, smooth, twelve
s with white.
little Devoe paint, var-
stain, or enamel at the
time will save wear and
things looking well. The
"Devoe" is your guide
ht buying.
od dealers everywhere.
Devoe
Randolph Street, Chicago.
d in The Tribune
an well introduce

TAX PENALTIES REACH $33,000,000

Nearly 17,000 South Town Division Citizens Fail to Return Schedules.

PROTESTS BEGIN MONDAY.

Board Hopes to Be Able to Place Record Valuations on the Books This Year.

Because they failed to file their schedules with the county assessors before April 1, in accordance with the law, citizens in the South Town division of Chicago have been assessed, in addition to their regular assessments, penalties aggregating $33,000,000. Out of 25,000 of these taxpayers, it was learned from the assessors' office yesterday, nearly 17,000 failed to file their schedules on time.

In view of the fact that the Supreme court two months ago decided that the penalties must be attached to the regular assessments and collected, the board of review will be compelled, it is declared, to make some heavy collections that might otherwise be passed over. Failure to comply with the law in filing schedules entails an addition of 50 per cent to the assessment that is finally established by the board of review.

The assessors expect to send out the assessment lists today and protests may be filed any time after next Monday till Aug. 1. The board of review will continue in daily session during this time.

Board Has Data at Hand.

The clerical force of the board has been engaged for several months compiling data and obtaining information of all the trade lines in Cook county, as well as the assessments of estates and individuals. This information is intended to aid the board in adjusting the assessments of these classes of property.

Additional lists of personal property assessments in the Twenty-first ward were made public yesterday. In them Mayor Fred A. Busse is shown to be the owner of personal property amounting to $6,000. One of the heaviest of the Twenty-first ward payers is Harold McCormick, 1000 Lake Shore drive, the valuation of whose personal property, as shown by the tax list, is $665,000.

Fred W. Upham, member of the board of review, will pay on $11,000 worth of personal property. W. A. Amberg, 1301 North State street, is assessed on $6,000 of personalty. The Potter Palmer estate, 1405 Lake Shore drive, tops all others with a valuation of $1,020,657 personalty.

Many Assessed Large Sums.

Others from the Twenty-first ward include:
Charles Spalding estate, $800,000.
Horace T. Waite estate, $150,000.
V. E. Turner estate, $110,000.
John H. Harmon estate, $150,000.
M. H. Loomis, 1230 Lake Shore drive, $180,000.
J. W. Loomis estate, $245,000.
John Miller, 932 Lincoln Park boulevard, $111,167.
Joy Morton, 1100 Lake Shore drive, $60,000.
J. M. Dunn, 1307 North State street, $40,000.
Alice J. Borden, 30 Bellevue place, $48,926.
John Borden, 1021 Lake Shore drive, $37,800.
W. J. Chamers, 1100 Lake Shore drive, $30,00.
Bryan Lathrop, 120 Bellevue place, $82,600.
M. C. McIntosh, 1150 Lake Shore drive, $45,000.
G. S. Payson, 1552 Astor street, $45,000.
F. H. Rawson, 1316 Ritchie court, $100,500.
H. B. Southwell, 1323 North State street, $60,000.
F. T. West, 68 East Division street, $45,000.
C. H. Wacker, 1841 North State street, $70,000.
George Isham, 1540 North State street, $100,000.
E. L. Smith, 1302 North State street, $200,000.
Mrs. Emmons Blaine, 101 East Erie street, $650,000.
M. Cudahy, 929 Lincoln Park boulevard, $70,000.
Virginia McCormick, 676 Rush street, $450,000.
Nellie F. McCormick, 675 Rush street, widow of Cyrus H. McCormick, $865,000.
Honore Palmer, 849 Lincoln Park boulevard, $25,000.
Potter Palmer Jr., 843 Lincoln Park boulevard, $25,000.

WOMAN AND SON ARE FINED FOR RUNNING "SHADY" HOTEL.

Washington Porter, Owner of Building, Pleads Innocence of Its Use and Will Fight Indictment.

Mrs. May Ruby and her son, John McColl, tenants in the building at 1700 W. Madison street, owned by Washington Porter, a real estate dealer, yesterday pleaded guilty in Judge Barnes' court, to conducting a disorderly hotel on the premises. They were fined $25 each.

The woman and her son were indicted by the grand jury last Thursday and at the same time a true bill was returned against Mr. Porter under the section of the criminal code, which makes it a crime for the owner of property to lease it for immoral purposes.

Mr. Porter will fight the indictment against him on the contention that he knew nothing of the character of the hotel until the grand jury indictment was returned. He said, he had leased the building to a brewing company for five years and one of the conditions of the contract was that the building should not be used for any illegal purpose. Mr. Porter said the brewing company had subleased the building to Adolph Stein, a saloonkeeper and that Stein in turn had sublet the upper floors for the hotel.

FIRE ATTACKS WAREHOUSE; ENDANGERS LUMBER PLANTS.

Stock of American Insulated Wire Company, Valued at $50,000, Expected to Be Total Loss.

Fire in a two story brick warehouse of the American Insulated Wire company, West Twenty-first and Morgan streets, partially destroyed the structure and contents early this morning, and for a time threatened other property in the lumber district. The loss was placed at $60,000.

The blaze was discovered by Henry Jackson, a night watchman, and by the time he was able to sound an alarm was burning briskly. The first firemen on the scene turned in a 3-11 call, which brought additional apparatus.

Firemen succeeded in holding the blaze to the warehouse. The structure was 200 feet square. It was owned by the Chicago Dry Kiln company, which has a plant nearby, and leased to the wire company. The stock of the latter is said to worth $50,000, and will be a total loss, it is said.

FATHER SEES GIRL KILLED WHILE PLAYING WITH REVOLVER

Six-Year-Old Pulls Trigger and Shoots Self Just as Parent Warns Her to Let Weapon Alone.

Ruth White, 6 years old, daughter of E. W. White, superintendent of the Hawthorne racetrack, was killed yesterday afternoon while playing with a revolver.

The little girl was playing in her father's office while he was counting the money from the sale of tickets at the aviation meet. Suddenly turning around, he saw her examining a revolver that had been placed in a small safe. "Leave that alone, Ruth," he called to her, but hardly had he spoken before she had pulled the trigger and was lying on the floor in front of him.

Taking the girl in his arms, the father hastened to a doctor, who found that the little girl was dead. The body was taken to the residence of one of the keepers of the track who lives on the grounds, and the mother and the coroner were notified by telephone.

Joseph Leiter and His Titled Relatives Smile at Camera.

[From a photograph taken for THE TRIBUNE.]

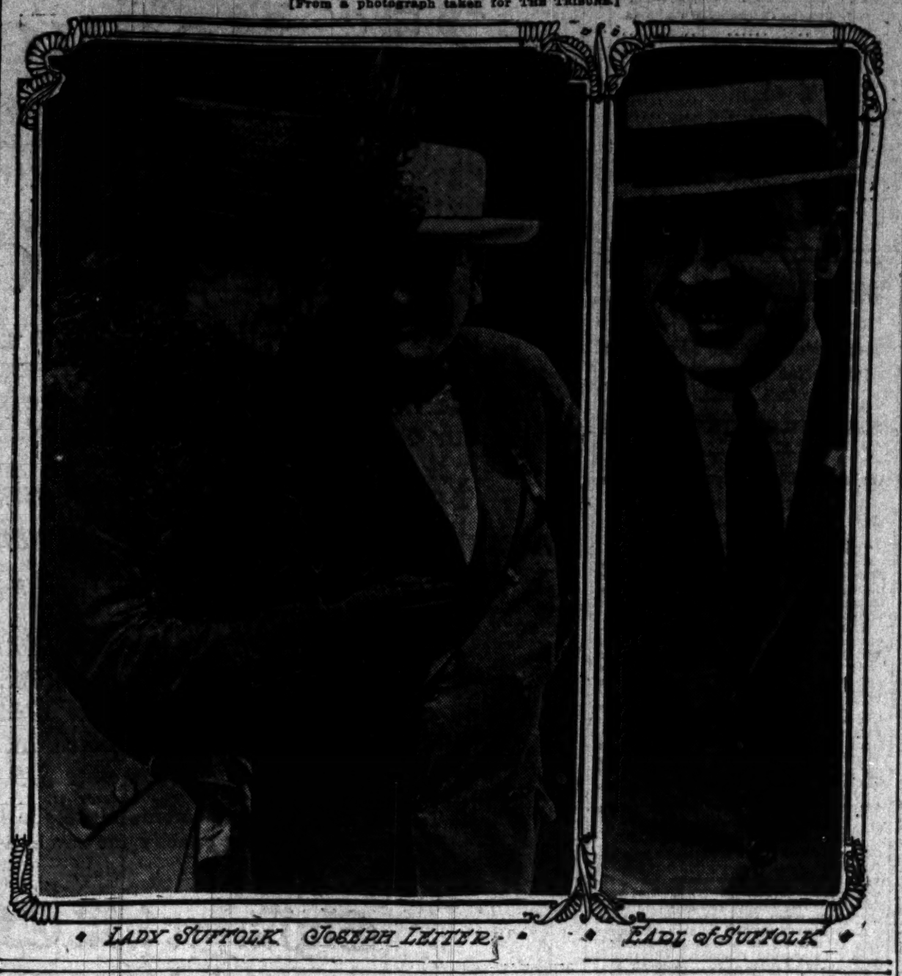

LADY SUFFOLK JOSEPH LEITER EARL of SUFFOLK

REVOLT JOKE OF LORD SUFFOLK

English Politics Only Relief, but It Won't Come, He Says.

STEPS INTO SUN FOR PICTURE

Twits Reporters on Steamer Baltic's Ocean Collision.

"The present truce in English politics is not a permanent truce," said the Earl of Suffolk yesterday afternoon as he was detained in the act of getting into a machine in front of the Blackstone hotel.

A semi-circle of reporters was lined up around him, and Lady Suffolk, slender and black gowned, smiled at him from her seat in the machine. Joseph Leiter, her brother, sitting beside her, smiled patiently, although he had been careful to explain how great was the haste of this pleasure party to begin its pleasuring. Lord and Lady Suffolk arrived yesterday morning, and their first inquiry was for Joseph Leiter's new baby boy.

"The lords, of course," continued Lord Suffolk, "will not consent to be kicked out. And the people will not consent to let them remain in power."

"Won't you," came the unabashed request from the machine, "stand out there in the sun, Lord Suffolk?" And the voice was neither that of Lady Suffolk nor Mr. Leiter, but of a newspaper photographer.

Lord Suffolk Obeys.

Lord Suffolk, who has all of the simplicity of the really important, obeyed the photographer's request, and tried to take exactly the attitude required. He is fair, slender, and not tall. When he walks he bends slightly at the waist, as so many Englishmen do.

"Well," asked a woman reporter. "What will settle the matter in England then?"

"Revolution," responded the nobleman.

"Do you really think they're going to have a revolution?" pursued the reporter.

"No, I think not," answered the interviewee. And thus the discussion ended where so many discussions do, which is just at the point where it began.

The picture was completed, but the victim was not allowed to go without again relating his experience in crossing, when his boat and another collided—related it, as Lady Suffolk pointed out, for the 500th time.

"You know I'm getting to look on it as a rather important and serious accident. I put it down now as one of the narrow escapes," she laughed. It is difficult to tell that Lady Suffolk was an American girl.

He Didn't Know About It.

"I sat in the cabin, you know," said Lord Suffolk, as his brother-in-law caught his arm and pulled him into the machine. "And I didn't know," he called back as the machine started, "that we had had an accident until afterwards."

The simple word Suffolk, scrawled across the register of the Blackstone proclaimed that this member of the English peerage was in Chicago. They came to see Mr. Leiter, and they will leave tomorrow night.

Mr. and Mrs. Potter Palmer Jr. are in Chicago, having made the passage in the Baltic with Lord and Lady Suffolk.

"We were in our berths," said Mrs. Palmer, "and sound asleep. The shock did not wake us, but soon there came a pounding at our door and we heard the tramping of many feet overhead and hoarse shouting. We threw on some clothes and ran up on deck. We learned that there had been a collision, and we saw a large vessel through the fog. Of course, everybody was startled, but it wasn't serious."

ORATORY WINS SOCIALIST BRIDE

Milwaukee Lecturer Marries in Michigan Young Woman His Tongue Won at Chicago Meeting.

Socialist oratory won a bride for A. W. Mance, lecturer, agitator, correspondent, editor, and all around worker for the cause. He was married yesterday at Saugatuck, Mich., to Miss Gertrude Huggins of Chicago as the culmination of a romance that began several years ago at a Socialist "camp meeting" near Fort Sheridan.

His eloquence in pleading the Socialist cause touched her heart and she obtained through her father, Walter Huggins, a Socialist worker, an introduction to "Comrade" Mance, who was attracted by the young woman's "intellectual attitude toward Socialism."

Mance is a native of Toronto, Ont. He came to Chicago ten years ago and has been a Socialist ticket candidate for nearly every elective office in Cook county. When the Socialists captured Milwaukee he moved to that city, scorning to live longer under a capitalist regime. The bride is 21 and the groom is 35 years old.

TO RELIEVE INDIGESTION accompanied by nausea, insomnia, sick headache, or acid stomach take Horsford's Acid Phosphate.—Adv.

STAY AT HOMES TO ORGANIZE

Chicago's Native Sons and Daughters Invited to Join.

NEW MUTUAL HELP SOCIETY.

Its Promoter Says Aims Will Be for Members' Uplift.

Chicago soon is to have an organization to be known as Chicago's Native Sons and Daughters, having as its object the uplifting and helping along of all persons born either in Chicago or Cook county, Ill.

The movement was started by Dr. Richard Martin, 3433 Pierce avenue.

The society received its charter from Secretary of State Rose only a few days ago, and the actual work of organizing will not start for a few weeks. It is purposed to secure headquarters in a central section of the city, where the plans can be brought to completion and where people who wish to join can obtain all information as to the obligations of the Native Sons and Daughters.

Motto Is "Mutual Helpfulness."

"Chicago is a place where big things are being done," said Dr. Martin, "and this movement is destined to be one of the biggest things ever attempted in this city. It will band Chicagoans together for mutual helpfulness, and it is purposed to have a public forum for the presentation of civic problems that are ever arising.

"The organization never will be partisan, but always active in the political issues cropping up, and it ever will seek to place each ambitious member in the position that he or she may aspire to. It will not be an ethical gathering purely, but the tone always will be high. It will not be an organization of pleasure, but everything that will make its members happier shall have a prominent place in the program.

"Its chief aim always will be to befriend and benefit its active members.

Suggests an Assembly Day.

"Several of the hotels already have offered their parlors as assembly rooms, but up to the present no definite plans have been made, but it is thought that the first Sunday of every month should be set aside as Chicago Assembly day. It has been suggested that on those days a musical program should be arranged, and speeches delivered by men who are recognized as leaders in both municipal and industrial life."

SUIT BROUGHT BY A WOMAN SURPRISES ADVERTISING MAN.

E. H. Kastor Denies He Had Ever Heard of Marriage of Brother, Defendant in Separate Maintenance Case.

Benjamin H. Kastor, until recently vice president of the W. H. Kastor & Sons Advertising company, was made defendant yesterday in a separate maintenance suit brought by Helen Kastor in the Superior court.

Kastor, who is 40 years old, is said to be in Europe by his brother, E. H. Kastor, a member of the advertising firm. He further declared he never knew the marriage existed, and denied that his brother derives any income from the firm's receipts.

In her bill Mrs. Kastor asserts that she and Kastor were married Aug. 12, 1906, and that they lived together until June 21 last, when her husband left her. She ascribes his desertion to the pleadings and threats of his brothers, "the other members of the firm."

According to Attorney Harper the other members of the firm are well aware of the legality of Benjamin H. Kastor's marriage.

"Mrs. Kastor was a stenographer for the advertising firm before her marriage," he said. "The union was objected to by the brothers because of the religious belief of Mrs. Kastor."

CRANE EMPLOYES AT PICNIC.

Have Freedom of Riverview Park, Athletic and Aquatic Contests, and a Dinner.

Employes of the R. T. Crane company and their families—more than 25,000 altogether—picnicked at Riverview park yesterday in celebration of the fifty-fifth anniversary of the founding of the company. The picnic program included athletic and aquatic contests, a dinner, and the freedom of all the rides and shows of the park. R. T. Crane, president of the company, delivered an address.

Charles R. Crane, vice president of the company, made his first public appearance after a nine months' tour abroad following the Chinese ministerial mixup.

A band concert was given by the Crane company band under direction of Fred K. Huffer.

FILLED ODD; PREACHER QUITS

North Side Minister Tells of Conditions Besetting Charge.

MYSTERY VEILS HIS MOVE.

Resignation News to La Salle Avenue Baptist Trustee.

Mystery surrounds the resignation of the Rev. J. Y. Montague from the pastorate of the La Salle Avenue Baptist church.

Mr. Montague said last night that he had handed in his resignation to the board of trustees last Sunday and that they had called a meeting to act on it for tonight.

O. S. Edwards, a member of the board of trustees, said that he knew nothing of any resignation, past or prospective, and that there was no trouble whatever in the church.

Mr. Montague, who was called to the pastorate fifteen months ago from Hiawatha, Kas., gave the following reasons for his resignation:

"The La Salle Avenue church is in a peculiar position. It is close to the center of the city, close to the aristocratic Lake Shore drive section, close to the tenement districts of the lower north side, and surrounded by boarding houses. It must take care of all classes, of classes that will not mingle. Then, too, there is a large foreign element, so that altogether the problem is complicated and difficult.

"This, taken with my desire to aid in the work of the Anti-Saloon league, resulted in my handing in my resignation."

Mr. Montague said that his resignation would become effective on Aug. 1. He moved two weeks ago from his residence next to the church to a new residence on the south side, near the University of Chicago.

CHICAGO BATHER DROWNS AS HE VENTURES OVER DEADLINE.

St. Joseph, Mich., Spectators See Him Go Down—Body of Keefer, Yacht Race Victim, Cannot Be Recovered.

Benjamin Mendelsohn, believed to be a Chicagoan, waded out beyond the bathing beach dead line at St. Joseph, Mich., yesterday afternoon and drowned in Lake Michigan within sight of several hundred persons on shore.

His body was recovered eight minutes afterward, but the life saving crew was unable to revive him.

Unsuccessful efforts were made by life savers and the police yesterday to recover the body of George Keefer, 28 years old, 472 North Grove avenue, Oak Park, who was drowned in the lake Monday afternoon off Jackson park.

Keefer fell overboard from his yacht, Winona, which took part in a race arranged by the Illinois Yachting association as a Fourth of July attraction, and had just rounded the buoy as the winner, when Keefer went forward to adjust the jib sail. A heavy sea struck the yacht broadside, throwing Keefer into the water.

His brothers, Frank S. and F. H. Keefer, threw out a line and life preserver. One of the men tried to pull him out of the water, but the drowning man lost his hold and went down.

Bathers at the new Lincoln park beach at the foot of Fullerton avenue yesterday witnessed the rescue by George Mills and H. Lind, of the Lincoln park life saving crew, of W. B. Fisher, 20 years old, 187 Fremont street, who was seized with cramps while swimming. The life savers struggled with the man fifteen minutes.

AVIATORS GET UP IN THE AIR; MARS MAKES MILE FLIGHTS.

Braves Seventeen Mile Wind and Gives Interesting Exhibition—Chicago-New York Air Race Planned.

After three days, during which the wind kept the aviators from making the flights they had intended, J. C. Mars and Eugene Ely circled Hawthorne racetrack at will yesterday, rising in the air about 100 feet and making two mile flights around the track.

J. C. Shaffer during the day made announcement of the conditions under which an aeroplane race from Chicago to New York will be conducted.

As the conditions of the race are not hard it is thought that the entry will be large.

DEATHS.

[For other death notices see page 10.]

BARRETT—Bridget Barrett, late of 1114 Townsend-st., will be removed from vault at Mount Carmel Wednesday, July 6, 11 a. m.

CHARGE OF WASTE IN FIRE SUPPLIES

Merriam Commission in Report Criticises Department Expenditures.

ADVISES A NEW SYSTEM.

Body Recommends That Business Duties Be Placed on Shoulders of Secretary.

The fire department was criticised severely for waste of money in its conduct and the purchase of supplies in a report sent to the city council last night by the Merriam commission. The report recommended that the business duties of the department be taken from the shoulders of the fire marshal and given to the secretary, so that Chief Horan can devote his entire energies to the supervision of the fire fighting forces.

The commission stated in the report that no investigation has been made into the fire fighting ability of the department, it having confined itself to an inquiry into the methods of expenditure relating to the following items:

Purchase of hay, hose, fireboats, lumber, horses, and coal, and to the accounting for horses, horseshoeing, repair shop records, and the fire attorney's office.

One Man Gets Hay Contracts.

Relative to the purchase of hay, the commission called attention to the fact that for twenty years the department has been buying all its hay from John O'Hern. Once the contract was awarded to Robert McCarthy, but the testimony showed that he defaulted to O'Hern. Usually Henry Smith, who has no office nor even stationery, was the only bidder against O'Hern, and always higher. The report of H. W. Whiteside, the official board of trade hay inspector, incorporated in the Merriam commission's report, showed the hay delivered by O'Hern to be in poor condition.

Concerning the purchase of hose, the report called attention to the apparent favoritism shown to four companies, one of which is the Chicago Fire Appliance company, and says:

"The city evidently has been content to buy hose on the theory recently voiced by the fire marshal that 'the man who makes the hose should know more about it than the man in the laboratory.' The fact that the manufacturers are all in the business to make a profit and as large a one as possible seems not to have been considered."

Praises New Fire Boats.

The Merriam commission found that the adverse criticism regarding the two new fireboats recently purchased by the city, is not well founded, and that, barring minor digressions from the specifications, the boats are good ones. The recommendations regarding the purchase of lumber for the fire department were similar to this report to those made in the report on lumber purchases by the city generally.

The commission called attention to the lack of method in keeping track of the 740 horses used in the fire department. The report also stated that there is much extravagance in the shoeing of horses.

Regarding the fire attorney's office, the commission said:

"Our investigators interviewed the general adjusters of most of the large fire insurance companies doing business in Chicago and found they were practically unanimous in expressing their disapproval of the methods used and their dissatisfaction with results obtained. The report shows that in 1909 there were 2,418 fires of incendiary, supposed incendiary, or unknown origin, and that Fire Attorney Hogan had only thirteen arrests and two persons sent to the insane asylum as pyromaniacs to his credit. It was recommended that the office should be made a 'real bureau,' called the bureau of fire prevention, and that the fire attorney be given five detectives to assist him."

Recommendations of Board.

Regarding the marshal's duties, the commission made the following recommendations:

That proper action be taken at once to relieve the fire marshal from responsibility for the business detail incident to the administration of the department, and that his duties be confined to supervising the actual fire fighting forces, maintaining discipline selecting equipment, etc. Under the existing code he is made solely responsible for the business administration and is relieved from actual fire duty, "except when in his opinion his presence at fires is necessary." It is suggested that this be changed so that the actual operation of the department as a big fire fighting machine shall receive his entire attention.

That the duties of the secretary of the department be increased so as to comprehend all matters pertaining to the business administration.

That the office of assistant secretary of the department be changed to secretary to the fire marshal.

That if the auditing of vouchers be continued as part of the departmental work, it be done by regular civil service clerks instead of detailed officers.

The report of the commission goes with much detail into the coal purchases, and recommends that the corporation counsel take steps to recover for coal invoiced and not delivered.

HITS HARD IN "SHALE" CASE

Wayman's Assistant Deals Blows in Uphill Graft Fight.

NONE ADMITS LONG LEDGES.

One Inspector Asserts He Classed All Material as Clay.

In an uphill fight with unwilling witnesses and in the face of adverse court rulings, Assistant State's Attorney Northup yesterday struck several hard blows against the defendants in the "shale rock" city graft case in Judge Barnes' branch of the Criminal court.

City masonry inspectors, the most of them in a markedly reluctant manner, admitted that in all their excavation reports on section "D" of the Lawrence avenue sewer, which figures in the charges, they had never reported any "shale rock" being encountered.

Several of the city employes, however, equivocated in their cross examination by declaring that a hard substance, called clay in the reports, had been found. There were none who would swear that there were long ledges of shale as reported by Ralph A. Bonnell, former assistant city engineer and one of the defendants.

Contractor M. H. McGovern, former Deputy Commissioner of Public Works Paul Rediske, former City Engineer John Ericson, who with Bonnell are defendants on the charge of conspiring to defraud the city by the collection by McGovern of almost $40,000 for shale rock excavation, did not appear worried at any stage of the day's proceedings but all followed the testimony carefully.

Workmen Had to "Grab" Clay.

William Norton, a city masonry inspector, admitted in answer to Mr. Northup's questions that he had classed all the material found in the sewer bore as clay in his reports and had indicated its consistency as "hard," "medium," or "soft." He said that clay was encountered so hard that the workmen had to "grub" it out.

One of the frequent clashes of the day followed a question by the prosecutor as to whether or not the witness had ever been asked not to include in his reports some of the materials found in the tunnel drift.

"We object to that line of questioning," the attorneys for the defendants exclaimed, and Judge Barnes overruled the plea of Mr. Northup to continue along this trend.

James A. Mason, William W. Gillette, E. Joseph Maher, and Frederick Courtney, masonry inspectors, and Henry J. Miller, a machinist, all of whom worked in section "D" of the tunnel, testified on direct examination that they had made no reports on any shale in the drift and said that the material encountered had been termed clay.

On cross examination they said they did not know just what shale rock was and that some of the excavated material was hard. Maher is under indictment in connection with the section "N" sewer graft case.

Fails to Admit Shale's Existence.

The attorneys for the defense, however, could not make one of the witnesses for the state admit that there was any shale rock in the bore. This was Patrick S. Condon of Kensington, a veteran mine and masonry inspector, who has been employed by the city for many years and has had a wide experience in the excavations of tunnels.

Judge Barnes temporarily overruled a motion of Mr. Northup to introduce in evidence the reports of Mr. Condon and other inspectors which were made during the excavation. The defense objected on the contention that the reports were made to the intercepting sewer department instead of to the engineering department of the city, and that the testimony of the witnesses was to be preferred to their written reports.

Mr. Northup showed feeling several times during the day when the court's rulings favored the defense. The first of the "shale" estimates for $30,000 was admitted in evidence after attorneys for the defense had withdrawn objections, but the accompanying voucher and warrant were excluded pending the placing on the stand of identifying witnesses.

Charles Bennett, a stenographer in the office of Chief of Police Steward, but formerly employed in the intercepting sewer department, identified the estimate as having been dictated to him by Bonnell. He also identified Bonnell's signature.

MOTHER KILLS HERSELF AND BABY IN GAS FILLED BEDROOM.

Returning Husband Smells Fumes and Warns Police, Who Break Locked Door and Find Two Dead Bodies.

Mrs. Mary Muleclac ended her own and her 11 months old baby's life late yesterday by asphyxiation in the bedroom of her residence at 2452 South California avenue. She turned on the gas.

Her husband, John Muleclac, detected the odor of gas when he came home, found the bedroom door locked, and summoned the Hinman street police, who broke open the door. The bodies were found on the bed.

Muleclac said his wife had been ill and despondent for the last few weeks and had not thought herself able to recover. He said she had smiled at him and had bidden him good-by when he left for his work in the morning.

Responsible Banking

REGARDLESS of any special kind of service the banker may render, responsibility is a necessity. This bank has a capital and surplus of $2,500,000. Its business has been under one conservative and responsible management for the past twenty-eight years. The deposits of its customers are safeguarded by being loaned only on approved and readily marketable collateral or invested in carefully selected bonds. Its stockholders are responsible business men, among whom are more than fifty prominent and influential bankers and capitalists. Your business is invited on the basis of this record for responsibility.

Savings deposits made during the first ten days of July will bear interest from July 1. One dollar will open an account.

Harris Trust & Savings Bank

ORGANIZED AS N. W. HARRIS & CO. 1882
INCORPORATED 1907
MARQUETTE BUILDING, CHICAGO

Flowers
Delivered On All
Ocean Steamers

Fleischman
Railway Exchange Bldg.
We Invite Charge Acc'ts

ESSAYS IN FALLACY
By Andrew Macphail,
Author of "Essays In Politics," etc.
Crown 8vo. $1.50 net; by mail, $1.62.
CONTENTS: The American Woman. The Psychology of the Suffragette. The Fallacy in Education. The Fallacy in Theology.

BACK TO THE LAND: A Medley
By C2 $1.50 net.
Adventures in search of a country estate with pertinent reflections and anecdotes.
"A wholly delightful and irresponsible story."—*Church Times.*
Longmans, Green, & Co.

Bart.
A Clearing
MY ready-to-wear clothes were all sold very moderately in the first place, but I have greatly reduced every former price during this clearing sale. My aim is to clear away all the clothes left in my cabinets and you get the benefit.
2 SHOPS:
44 & 46 Adams
REPUBLIC BLDG.
117 Madison

REBUILT
Stoddard-Dayton Automobiles
3-4-5 Passenger
1907 Models
Guaranteed $900
McDUFFEE AUTO CO.
Michigan Blvd. and 25th St.

IN A JIFFY
If you want quick action in delivery of tickets and baggage checks at your home or place of business, call the Erie office, phone Wabash 3274, and tell the man when you are going East. All details arranged; besides saving your time you save money.

New back draft principle. Five cooks used. Guaranteed not to crack or burn through. ASK YOUR DEALER. S. M. Frank & Co., M'f'rs, N. Y.

Protect your Hom
PURE WATER TWO CENTS A D
RED CROSS SYSTEM TEL. MA
171 Washington St. 301

TRIES NEW AUTO; HURT IN CRASH

John L. Pratt, St. Paul Railroad Man, Injured in South Side Collision.

CAR HITS HIS MACHINE.

Driver Seeks in Vain to Steer Across Track to Place of Safety.

John L. Pratt, real estate and tax agent of the Chicago Great Western railway, was injured seriously last night when the automobile in which he was riding was struck by a south bound Cottage Grove avenue car at Twenty-first street and Indiana avenue.

The machine was wrecked, and Mr. Pratt was hurled over the steering wheel and rolled against the curbing. He is about 60 years old, and lives in St. Paul, Minn.

According to a story that was told the police of the Twenty-second street station, the automobile had been purchased during the evening, and was on its initial trip at the time of the accident. Mr. Pratt was alone at the time and was on his way to the residence of friends at 5850 Cornell avenue when the accident happened. His skull was fractured, and he is thought to be internally hurt.

Tries in Vain to Cross Tracks.

The automobile was west bound and had almost crossed the tracks when the car loomed up almost at his side. Whether Mr. Pratt became confused at the sudden danger that confronted him is not known, but witnesses assert that he seemed to increase his speed in a vain effort to reach a point of safety.

Motorman P. J. McBride is said to have tried to stop before the collision came.

Mr. Pratt was carried to the office of Dr. T. J. Osbaldeston, 2236 Indiana avenue, and later taken to St. Luke's hospital. At an early hour this morning he had not recovered consciousness.

The injured man is known to many in St. Paul and in railroad circles in the west. He has offices in the Grand Central station in Chicago and visits here frequently.

Another Hit by Auto Dies.

Andrew Cross, 3250 Wabash avenue, a colored porter, died at the Provident hospital in the afternoon from injuries received on June 28 when he was struck by an automobile at Thirty-third and State streets.

Motorcyclists arrested in Morton Park in the future for speeding will not be allowed to leave the courtroom to oil up their machines unless accompanied by a guard. This precaution is to be taken following the escape during the day of an unidentified prisoner.

Harold Will, 5 years old, suffered fatal injuries on the night of July 4 when an automobile occupied by C. A. Frisbie and his family struck him near his residence in Des Plaines. Mr. Frisbie is agent for the American Express company in that village. It was while the child was running across the road to join his parents that he was struck by the machine. The boy died at the county hospital.

BROWNE WILL ASK TEN DAYS TO PREPARE FOR TRIAL NO. 2.

Defense in Legislative Bribery Case to Seek Continuance at the Hearing This Morning.

Legislator Lee O'Neil Browne, accused of paying a bribe of $1,000 to Representative Charles A. White to vote for Senator Lorimer, is expected to go to trial for the second time one week from next Monday, July 11. The case is to call this morning before Judge Gorely in the Criminal court, but it was said yesterday that the defense would ask a continuance for ten days, which would not be opposed by State's Attorney Wayman.

The report that a continuance would be asked was confirmed by friends of the accused Ottawa legislator after W. S. Forrest, his chief counsel, and Mr. Wayman had held a lengthy conference in the state's attorney's office.

A visit of Oscar Morford, one of the jurors at the first Browne trial, to the office of State's Attorney Wayman during the morning caused comment. Morford, who is a switchman, was one of the eight jurors who stuck together for almost five days to convict Browne.

The July grand jury, which may be called upon to hear further evidence in the senatorial bribery and legislative corruption scandals, was impaneled yesterday by Judge Barnes in the Criminal court. The jury organized with the appointment of James G. Goodwillie, 409 North Kenilworth avenue, Oak Park, as foreman.

BRODERICK WILL GIVE BAIL IN SANGAMON COUNTY TODAY.

State Senator, Indicted on Charge of Bribery, to Appear in Court—Clark Also Will Be There.

Springfield, Ill., July 5.—State Senator John E. Broderick of Chicago, indicted last week by the Sangamon county grand jury on the charge of bribing State Senator D. W. Holstlaw of Lima to vote for William Lorimer, will give bond tomorrow morning in the sum of $10,000. Richard F. Egan and Ben M. Mirlin of this city will be his sureties.

M'MACKIN NOT TO RUN AGAIN.

Salem Legislator, Republican, Who Deserted Hopkins for Lorimer, Sees Handwriting on the Wall.

Carlyle, Ill., July 5.—[Special.]—Representative Charles L. McMackin of Salem, the Republican member of the legislature from the Forty-second district, will not be a candidate for renomination. He has seen the handwriting on the wall and has concluded that it is the best policy from a political standpoint to stay out of the game.

E. D. Telford, a young attorney of Salem, will make the race and has announced his candidacy on the Republican ticket.

FOREST FIRES PERIL TOWNS; WOMEN FLEE ON A STEAMER.

Blazes on the South Shore of Lake Superior Menace Lives—Flames Surround Cornucopia, Wis.

Duluth, Minn., July 5.—Forest fires on the south shore of Lake Superior are menacing the lives of the inhabitants. Women and children by scores are boarding boats to flee for safety. One town probably is destroyed and three others are in grave danger.

Cornucopia, Wis., is cut off by forest fires. The steamer Barker was sent from Bayfield, Wis., and returned with thirty-five women and children. It was declared that only a sudden shift of the wind could save the town.

A strong south wind is forcing the fire to the town. All communication is cut off except by telephone and that may go any minute. All available men are fighting the fires. The population of the place is about 400.

Port Wing, a village of about 1,000 inhabitants twenty-five miles southwest of here on Lake Superior, also was in danger all day, being nearly surrounded by fire, but the situation there was not so bad as at Cornucopia, as it was possible to escape by road as well as by water.

The camp of the Bayfield Mill company, five miles west of Bayfield, was entirely destroyed by fire today, entailing a considerable loss.

Pocket Picked on Street Car.

The Rev. W. B. Olmstead of Glen Ellyn, Ill., was robbed of his purse, containing $10, yesterday. From his pockets were picked by thieves on a north bound Taylor street car.

THIS IS POLICE REPORT ON VARYING RESULTS OF THE ARRESTS OF AUTO SCORCHERS IN MONTH.

Judge.	Discharged. Prisoner.	Discharged. Speed.	$1 and costs. Prisoner.	$1 and costs. Speed.	$5 and costs. Prisoner.	$5 and costs. Speed.	$10 and costs. Prisoner.	$10 and costs. Speed.	$15 and costs. Prisoner.	$15 and costs. Speed.	$25 and costs. Prisoner.	$25 and costs. Speed.	$50 and costs. Prisoner.	$50 and costs. Speed.
Himes	11	23 2-11	10	27¼	63	28 4-21	7	27 4-7	2	23	..	.....	..	.....
Newcomer	3	26 2-3	1	8	2	23½	22	28	1	20	..	.....	..	.....
Uhlir	..	.....	..	.....	7	25 4-7	6	24	..	.....	12	23 7-12	1	23
Stewart	5	22 3-5	..	.....	22	23 4-11	4	23¾	..	.....	2	20	..	.....
Fry	5	24¾	6	26 3-6	15	26 7-15	..	.....	..	.....	..	.....	..	.....
Heap	..	.....	1	20	7	20 1-7	3	25	..	.....	..	.....	..	.....
Wells	3	20 2-3	10	24 3-5	3	27 1-3	..	.....	..	.....	..	.....	..	.....
Cottrell	..	.....	1	24	7	20 1-7	1	25	..	.....	..	.....	..	.....
Dicker	..	.....	..	.....	2	21	1	20	..	.....	..	.....	..	.....
Gemmill	2	24½	..	.....	10	20 2-10	10	22	..	.....	..	.....	..	.....
Fake	..	.....	1	24	7	20 1-7	1	25	..	.....	..	.....	..	.....
Totals	29		29		145		55		3		14		1	

LIGHT FINES FOR SCORCHERS

City Judges Usually Lenient with Auto Speeders.

FINE 18 MORE THAN $10.

Figures Show More than 300 Arrested in Four Weeks.

Number of cases	312
Average speed per hour	24 77-78
Amount of fines	$ 1,550
Number of discharges	29
Average fine per prisoner	$6.46

Of 312 automobile speeders whose cases were heard in the Municipal courts during the four weeks prior to June 27, all but eighteen suffered no worse penalty than fines of $10 and costs. Twenty-nine were discharged, the same number were fined $1 and costs apiece, and 145 escaped by paying fines of $5 and costs.

Only three were given fines of $15 and costs, fourteen were assessed $25 and costs—twelve of them by Judge Uhlir, and one offender was fined $50 and costs. No penalties above this mark were imposed by any judge.

Such is a résumé of facts connected with the disposition of scorchers' cases prepared at Chief of Police Steward's order "for his own information." When he found that the table had become public property he said that he did not care to comment on its showings.

Says Table Speaks for Itself.

"I simply wanted to see how we were getting along with our fight against speeders and what results we were getting in the courts," he explained. "So I had Sergt. Dailey of the vehicle bureau tabulate the records for a period of one month. You have the table. Let it speak for itself."

The table shows the number of cases heard by each occupant of the bench in the criminal branches of the city courts, with his disposition of them classified according to the penalty imposed with the figures on the average speed of the offenders in each class.

More cases were disposed of by Judge Himes than any other individual judge. He heard 93, released eleven of the prisoners, fined ten $1 and costs, released 63 on the payment of $5 and costs, fined seven $10 and costs, and two $15 and costs. The average speed of the 63 fined $5 was 28 4-21 miles an hour. The average speed of those released was 23 2-11 miles.

Uhlir Most Severe Judge.

Judge Uhlir was shown as the most severe of the city jurists. He released no offenders and assessed no $1 fines. Seven he fined $5, six he fined $10, twelve he fined $25, and one—the only instance of the kind during the month—he fined $50. The prisoner, the testimony indicated, was speeding at the rate of twenty-nine miles an hour, while the table showed that Judge Heap, Judge Cottrell, and Judge Fake assessed fines of only $10 when evidence was introduced to prove that scorchers had been traveling as fast as thirty-five miles an hour. Judge Heap was shown as having released a man charged with traveling thirty miles an hour upon the payment of a fine of $1 and costs. Judges Uhlir, Himes, Newcomer, and Stewart were recorded as the only ones who imposed fines of more than $10 and costs.

Judge Wells' record was the opposite of Judge Uhlir's. Of sixteen men arraigned before him, three were fined $5, ten were fined $1 and costs, and three were discharged. Judges Heap, Cottrell, Dicker, and Fake shared Judge Uhlir's record of having discharged no prisoners.

Of motorcyclists arrested during the month, one was arraigned before Judge Uhlir for going twenty-three miles an hour and was fined $10 and costs. Five, whose average speed was twenty-three and three-tenths miles, were fined only $1 and costs apiece by Judge Stewart.

Asks Jurists' Co-operation.

Several months ago Chief Steward addressed a letter to the judges of the Municipal court, calling their attention to charges that the penalties being imposed upon scorchers were so low that a man able to own and operate an automobile would laugh at them. At this time, it was said, occupants of the city bench would cooperate with the police department in its campaign to check scorching and would impose heavy fines. Chief Steward's preparation of a comparative tabulation was said to have been prompted by a desire to see how this plan was being carried out.

"DON'T KILL BABY," IS PLEA

Civic Federation in New Fight for Better Care of Infants.

SEEKS AID OF OTHER BODIES

Advice in Many Languages Will Be Sent Out to Citizens.

"Don't kill your baby!"

With this sentence printed upon brightly colored posters which are being scattered throughout the city the Civic federation has inaugurated a campaign for the better care of babies in Chicago.

With the assistance of other similar organizations Henry M. Byllesby, president of the Civic federation, hopes to be able to carry the movement into every section of the city and into every house where there is a baby under 1 year of age.

"The printed cards," said Mr. Byllesby last night, "are to be placed in the street cars which go through the congested sections, and on every available space where attention may be arrested. Instead of using the billboards we are going to use the fences and the surfaces of buildings where citizens who pass will see them."

False Hair Harmful

Now that so much artificial hair is the fashion, it is more necessary than ever that women should keep their scalps thoroughly cleansed, because the present style of hairdressing is very heating and irritating to the scalp. The result is that dandruff forms, the scalp itches and the hair falls out. To guard against this condition the scalp and hair should be washed frequently with Birt's Head Wash, a delicately perfumed preparation which has the formula printed on every package. If there is any doubt in your mind about the formula being good, ask your doctor what he thinks of it. Here it is: Refined Soap, Salicylic Acid, White of Eggs, Cocoanut Oil and Glycerin. Tubes 25c, jars 50c.

To New York by the Direct Line on "The Pennsylvania Special"

The 18-Hour Train

When you go to New York on "The Pennsylvania Special" you go direct—by the short line—consequently the 18-hour trip from Chicago to New York is not at high speed. Uncomfortable speed is unnecessary, for the line is direct.

Leaving Chicago at a quarter to three in the afternoon, you arrive in New York as Gotham's business day is opening—9:45 a. m.

You travel aboard a luxurious hotel—on wheels—the very highest type of train—that runs smoothly, effortless, over a roadbed made absolutely perfect by unmatched mechanical skill.

A perfectly trained operating force insures your comfort—the entire absence of jars and jolts.

Every convenience, comfort and luxury of the greatest of metropolitan hotels is at your elbow—the trip is indeed a pleasurable break between two days' business.

Other New York trains leave Chicago 8:15 a. m., 10:05 a. m., 10:30 a. m., 3:15 p. m., 5:30 p. m., 9:45 p. m. and 11:45 p. m.

Further information, reservations and tickets may be secured by calling at or addressing

Pennsylvania Lines

A Marvel of Construction and Convenience

The new $100,000,000 Pennsylvania Station which will open soon in the very vortex of New York's business heart, will make it possible to step from your Chicago-New York train right into the center of the hotel, theatre and business district of Gotham. Tubes will run under the Hudson River through monumental grand concourse, into the world-wonder station.

CHICAGO CITY TICKET OFFICE:
Phone Harrison 3660 248 South Clark Street
Or Address:
C. L. KIMBALL, Asst. General Passenger Agent
CHICAGO.

Always The Same Good Old

BLATZ

MILWAUKEE

Private Stock

For Home, Buffet and Club

A fact worthy of note, and an argument far more potent than words:—

The *truly appreciative* lover of *good* beer goes blocks out of his way, (when necessary) to enjoy that *delightfully satisfying, individual goodness* peculiar to

BLATZ BEER

THE FINEST BEER EVER BREWED.

CHICAGO BRANCH: COR. UNION AND ERIE STREETS
PHONE MONROE 864

25% Reduction

Ely Meyer & M. C. Simon's entire stock of the world's finest men's clothing is now offered at three-fourths the usual prices (evening dress suits alone excepted).

Ely Meyer & M. C. Simon

Every one of the fashionable garments sold by this firm is designed, cut and tailored by the most skillful workmen we can obtain in our own shops at Rochester, N. Y.

You Will Find Every Garment a Correct Model for the Current Season.

You cannot make your selection too early, as these suits will not remain long at such prices:

$40 Suits are now $30.00
$35 Suits are now $26.25
$30 Suits are now $22.50
$25 Suits are now $18.75
$20 Suits are now $15.00

Come and select your garments while the lines are full. You will find every garment exactly the same as before except for the 25% reduction in price.

Ely Meyer & M. C. Simon
156 & 158 DEARBORN STREET
First National Bank Building

Not only the room in which you sit, but all outdoors may be stifling in the dog days.

CROWN LAVENDER SALTS

should be near at hand all the time to revive, refresh and vivify.

Sold Everywhere

Crown Perfumery Co. of London, 30 East 20th Street, NEW YORK

CROWN BATHODORA LUNE DE MIEL

Send 10 cents (stamps) to Dept. T for Bijou bottle of Lune de Miel sample of Bathodora and "Fashion Book of Perfumes."

EDUCATIONAL

Gregg Shorthand

made the highest records for speed and accuracy in the Fifth International Shorthand Speed Contest. It is the most efficient system in use, and also the easiest to learn.

Gregg training makes competent stenographers. We graduate and place a larger percentage of successful students than any other similar institution.

Enroll now. Visit the school or write for catalogue and further particulars.

Gregg School

151 Wabash Avenue
Telephone Central 3739

EDUCATIONAL EDUCATIONAL

FREE Lecture on "Business Building"

Tomorrow, Thursday
July 7th, 7:30 P.M.

All men interested in Business Training, Salesmanship and Self-Development invited. Bring this advertisement with you. 17th Floor, Republic Building, 209 State Street.

THE SHELDON SCHOOL

Summer Term Opens July 5

40% Discount

from regular rates for July and August.

BUSINESS COURSE, STENOGRAPHY, GRAMMAR SCHOOL classes for those who desire to make up work (two months, $10), 6th to 8th Grades.

WRITING—½ day, 2 months, $2.

WRITE FOR CATALOGUE.

BRYANT & STRATTON BUSINESS COLLEGE
Established 1856.
11-13 RANDOLPH ST., Opposite Public Library.
Telephone Randolph 1675.

THE QUEEN'S SCHOOL CHESTER, Near Liverpool.
PATRONESS, Her Majesty the Queen of England. PRINCIPAL, Miss Beatrice E. Clay, B. A., London. This school combines the most advanced ideas, offers to girls between the ages of 10 and 19 all the advantages of a Public School Education in English, Classics, Modern Languages, Science, Mathematics, Art, Music and Domestic Accomplishments. Special attention paid to Physical Culture, Hockey, Tennis, Cricket, Basket Ball, Swimming. Extensive playing fields. Staff of Graduates and Specialists. Boarding house attached. Terms from $400. Provision made for pupils during vacations. Apply PRINCIPAL, Queen's School, Chester, England.

WATERMAN HALL SYCAMORE Illinois
A SCHOOL FOR GIRLS
will enter upon its Twenty-second year, September Twenty-seventh, with New Chapel and new building for twenty additional pupils. Beautiful campus and gymnasium. Preparatory, Academic and Special Courses. Send for Catalogue.
REV. B. FRANK FLEETWOOD, D. D., Rector.

The College School Kenilworth, Illinois
The boys' school noted for its efficiency in college preparation & all-round development. 1 teacher to each 7 boys. Individual instruction. Over 70% of our boys return from year to year. Athletics. Catalogue. Allen H. Carpenter, Headmaster, Box 618.

BUSINESS TRAINING, SALESMANSHIP.
General Self-Development for any man who wants to increase his efficiency. Classes now forming. Write for Free Literature. THE SHELDON SCHOOL. 17th Floor, Republic Bldg., Chicago.

THE FAULKNER SCHOOL.
A Day School for Girls—Opens Sept. 27. Carefully graded work from the Kindergarten through College Preparatory Course. Catalogue ready. Elizabeth Faulkner, Principal, 4748 Madison-av., Chicago.

MILITARY ACADEMY at Upper Alton, Ill. (near St. Louis), a high-grade school for well disposed boys above the sixth grade, prepares for college or business. With an enviable record for developing manly character, sturdy physique and high scholarship, it solicits patrons who want the best morally, physically and educationally for their boys. Exceptionally strong academic and military departments. Highest accredited colleges. Rated "Class A" by War Department and highly commended by Br. Iair General O. O. Howard, formerly Superintendent of West Point. Athletics encouraged and under supervision of faculty. Six modern buildings. Fireproof barracks. Appointments and equipment complete and of the best throughout. Extensive and beautiful grounds. Christian influence, but not sectarian. Tuition, $600. Capacity, 150. Waiting list annually. Early correspondence advisable.
COL. A. M. JACKSON, A. M. Sup't, Box 30 (1) Upper Alton, Illinois

COLLEGE TUTORING
For Young Women and Men.
If you have failed in college entrance or class examinations, prepare at College School, Kenilworth, for fall examinations. Do not enter college with conditions. It upsets your entire course. Special teachers will tutor individually at your home, or you may come to College School for instruction. Write
A. H. CARPENTER, Box 851, Kenilworth, Ill.

Frances Shimer School of the University of Chicago
For Girls and Young Women. Academic and College Departments. Music, Art, Domestic Science, Elocution. Rate, $350. Certificate privileges. Gymnasium. 58th year. REV. WM. F. McKEE, Dean, Box 921, Mt. Carroll, Ill.

THE ANNA GROFF-BRYANT INSTITUTE OF VOCAL ART.
Artistic training of singers and vocal teachers. Opens Sept. 26—Private lessons, Sept. 7. For Catalogue Box S, 515 Fine Arts Bldg., Chicago.

NEW MEXICO MILITARY INSTITUTE Roswell, N. M.
Owned and supported by the Territory of New Mexico. Distinguished by U. S. War Department. Location ideal: altitude 3700: air pure and dry.

POSSE GYMNASIUM.—Training School Dept.—2 years' course fit pt teachers of Physical Training. Positions for graduates. Medical Dept.—Course 2 years, 1 year and special private course, with hospital work. Ad. Registrar, Boston, Mass.

THE CHICAGO KINDERGARTEN INSTITUTE offers a valuable training to young women, whether used professionally or otherwise. Learn kindergartening & insure self-support. Send for Catalogue 2. Fall term opens Sept. 26. 64 Scott-st., Chicago, Ill.

Todd Seminary for Boys
1 hour from Chicago. 52d year. Our ideal—"For Every Todd Boy a Good Citizen." Boys 7 to 14 years. NOBLE HILL, Principal, Woodstock, Ill.

NEW YORK ELECTRICAL SCHOOL.
Men and boys who study electricity where it is practically taught are equipped to meet any conditions in the electrical field. Call or write for information. 39 West 97th St., New York City.

WESTERN MILITARY ACADEMY at Upper Alton, Ill. (near St. Louis), a high-grade school for well disposed boys above the sixth grade, prepares for college or business. With an enviable record for developing manly character, sturdy physique and high scholarship, it solicits patrons who want the best morally, physically and educationally for their boys. Exceptionally strong academic and military departments. Highest accredited colleges. Rated "Class A" by War Department and highly commended by Br. Iair General O. O. Howard, formerly Superintendent of West Point. Athletics encouraged and under supervision of faculty. Six modern buildings. Fireproof barracks. Appointments and equipment complete and of the best throughout. Extensive and beautiful grounds. Christian influence, but not sectarian. Tuition, $600. Capacity, 150. Waiting list annually. Early correspondence advisable.
COL. A. M. JACKSON, A. M. Sup't, Box 30 (1) Upper Alton, Illinois

MONTICELLO Ideal school for young women and girls. 73d year begins Sept. 20th. Faculty of specialists in charge of departments for English, Classic and Continental Languages, Science, Music, Art, etc. Fine Gymnasium, Beautiful Campus, Tennis Courts, Basket Ball Field. Apply early. Applicants on waiting list must register.
Miss Martina C. Erickson, Principal, Godfrey, Ill. SEMINARY

SUMMER SCHOOLS AND CAMPS

MANY BOYS FAIL TO PASS FOR COLLEGE In June
not usually because they are stupid, but because of the "grade system" of their schools and a consequent lack of individual attention. This school, without grades or "forms," has for 18 years successfully placed boys in college without conditions. An unrivaled new school plant is now offered.
GEOFF COUNTRY SCHOOL
Deal Beach, N. J.
—a magnificent country estate on the coast, providing adequate class room and school equipment, modern comforts and conveniences, with surf bathing, boating (on Deal Lake), golf, horseback riding and other outdoor sports.
Summer Term, July 1 to Sept. 15, to coach young men for fall college examinations.
Students received for one month or longer. Enrollment limited. Separate department for boys 8 to 14 years. Fall term begins Sept. 26. Address JOSEPH C. GEOFF, A. B. and Class 1892 U. S. N. A., 522 W. 124th St., New York City, or "Kildrare," Deal Beach, N. J.

Ferry Hall Lake Forest, Ill. Forty-first Year
Preparatory and college courses for girls and young women. Art, music, elocution, domestic science, physical training. Certificate admits to Smith, Vassar, Wellesley, etc. Beautiful location, home care, excellent equipment. For catalogue and book of views address
MISS FRANCES L. HUGHES, Box 78. (

Butte des Morts Kamp
A SUMMER SCHOOL FOR BOYS
JULY 5 TO AUGUST 30.
Beautiful location beside Lake Butte des Morts six miles from Oshkosh, Wis. Good board. Athletics, fishing, boating, swimming, tutoring. Trained teachers and directors always with boys. Rates reasonable. Write for particulars.
Henry E. Polley, Prin. Read School, Oshkosh, Wis.

CAMP LAUDERDALE for boys and young men, Elkhorn, Wis., under the personal supervision of Major J. Harold Randolph, Commandant Racine College. A fine time's opportunity. Horses, boats, fishing, swimming, military drill, tutoring, baseball, athletic games. Eighty miles from Chicago. Rates $15 per week. July 1st-August 20th. Call or address Major Randolph, Hotel La Salle, Chicago, until July 1st.

IN THE WISCONSIN WOODS
KEEWATIN CAMP FOR BOYS
8th Season. Oldest and largest Western camp. Every boy on a team. Canadian canoes and base ball trips. Address Room 808, 64 Wabash Ave. Phone 4188 Cent.

CALLS FOOTB SPORT OF B

David Starr Jord Teachers to Wip Out of School

PLEA FOR COLLEG

Presidents Said to Be Do the Work of Men at Onc

[BY A STAFF CORRESP Boston, Mass., July 5.— nouncing college football as a brutality and pugilism, David president of Leland Stanford in the discussion at the nati education of the National E ciation, in convention here.

"Some day the college school heads of this country cowardly and brutal because a stop to the dangers of footb destroys the best there is in Am

"The game," he continued same love of the sordid that terest of the country in a ring vada, where a black man an were pounding each other yes

"No intelligence is require of football," he asserted. "B boilermakers can play the g men of the finer intellects; i considered the best raw ma game."

President Jordan favored th of the English game of Rugby

Many Support Mrs.

Mrs. Ella Flagg Young, sup the Chicago public schools, support of the majority of th the nominating committee o Education association when meets to choose a nominee Thursday morning, according her campaign tonight.

The real work of the camp soon as the members of the no mittee, one from each state were chosen at the meetings o tions today. Until midnight foyer of the Brunswick hotel beehive. The object of the " paign" was to win over as m as possible previous to the c tomorrow.

Rumors of new candidate slides" and of "dark horse and fast, it being reported at that the opponents of Mrs. Yo to unite their efforts on Elm United States commissioner Ben Blewett, superintendent o schools; Z. X. Snyder, preside rado State Normal school; Brumbaugh, superintendent delphia schools. None of thes be verified.

Leaders of the Illinois and C tions tonight declared they h surances of support for the C from twenty-one states an promises of support from state representatives who wer ed by their delegations.

Seen College Heads Ov

President James H. Baker of of Colorado, in an address, a for college presidents, decla are expected to do the work of

"The ability to raise money of the necessary attributes of dent," he declared. "This and it is hoped that the time the president will not have to financial problems. Adminis have become so great that rea be five presidents—literary, executive, and financial—who all their time to their respecti

The national bureau of educ ington will be asked to "boil nual report as the result of pressed at the meeting of the school administration.

"The national report usua 3,000 pages and is discouragi extract any real information F. Montague of Raleigh, N. C is unpractical and wel nig move we appoint a committe can't get a smaller and more u

Fights High Living

Davis Snedden, commission of Massachusetts, expressed In an address and a comm pointed to take up the matter ington officials.

The spread of scientific fa only successful means of " high cost of living" was u M. Hayes, assistant United S of agriculture before the natio on agricultural education.

"Making agricultural educa necessary to keep the cost bounds," he declared. "In a two we shall have 200,000,00 cloths. To do this at a cost living possible not only mus of production be enlarged, bu acre must be greatly incre creasing and in cheapening th products all classes of citize interested."

The federal and state gov ready are spending $15,000,00 research and education in re culture.

BRYAN ANNOUNCES HI AS POLITICAL FR

Says He Will Bolt Party paign in Nebraska Un Option Plank Is Accepte

Lincoln, Neb., July 5.—[Spe ing, in effect, that he asks way of office or honors from t party of Nebraska, W. J. Bry ment given out tonight, asse coming campaign in this stat cate such reforms as he sees of the attitude of Gov. Sha other leaders of the party. He on these leaders that he pre time being to be something of lance.

Col. Bryan's statement is because of the refusal of Gov. to call an extra session of to enact the initiative and re incidentally to pave the way tion in Nebraska.

Col. Bryan asserts that the issue must be met squarely.

DR. B. C. HYDE IS SEN TO LIFE TERM

Man Convicted of Poisonin Faces Court at Kansas Ci at His Side.

Kansas City, Mo., July 5.—D convicted of having poisoned H. Swope, the millionaire phil day was sentenced by Judge L imprisonment at hard labor.

An appeal to the state Supr filed by Hyde's attorney and up by the higher court the p main in the county jail here.

As the Supreme court does the first week in September, Heavy docket. It is the belief that the case cannot be reach six months.

CALLS FOOTBALL SPORT OF BRUTES

David Starr Jordan Urges Teachers to Wipe Game Out of School Lists.

PLEA FOR COLLEGE HEAD.

Presidents Said to Be Forced to Do the Work of Three Men at Once.

[BY A STAFF CORRESPONDENT.]

Boston, Mass., July 5.—[Special.]—Denouncing college football as a combination of brutality and pugilism, David Starr Jordan, president of Leland Stanford university, led in the discussion at the national council of education of the National Education association in convention here. He added:

"Some day the college presidents and school heads of this country will be called cowardly and brutal because they did not put a stop to the dangers of football, a sport that destroys the best there is in American youth."

"The game," he continued, "aroused the same love of the sordid that focused the interest of the country in a ring away out in Nevada, where a black man and a white man were pounding each other yesterday."

"No intelligence is required in the game of football," he asserted. "Blacksmiths and boilermakers can play the game as well as men of the finer intellects; in fact, they are considered the best raw material for the game."

President Jordan favored the substitution of the English game of Rugby.

Many Support Mrs. Young.

Mrs. Ella Flagg Young, superintendent of the Chicago public schools, will have the support of the majority of the members of the nominating committee of the National Education association when the committee meets to choose a nominee for president Thursday morning, according to leaders of her campaign tonight.

The real work of the campaign began as soon as the members of the nominating committee, one from each state and territory, were chosen at the meetings of state delegations today. Until midnight tonight the foyer of the Brunswick hotel buzzed like a beehive. The object of the "midnight campaign" was to win over as many delegates as possible previous to the state meetings tomorrow.

Rumors of new candidates, of "landslides" and of "dark horses" flew thick and fast, it being reported at various times that the opponents of Mrs. Young had agreed to unite their efforts on Elmer E. Brown, United States commissioner of education; Ben Blewett, superintendent of the St. Louis schools; Z. X. Snyder, president of the Colorado State Normal school; and Martin G. Brumbaugh, superintendent of the Philadelphia schools. None of these reports could be verified.

Leaders of the Illinois and Chicago delegations tonight declared they had definite assurances of support for the Chicago woman from twenty-one states and confidential promises of support from a dozen other state representatives who were not instructed by their delegations.

Sees College Heads Overworked.

President James H. Baker of the University of Colorado, in an address, asked sympathy for college presidents, declaring that they are expected to do the work of several men.

"The ability to raise money has become one of the necessary attributes of a college president," he declared. "This should not be, and it is hoped that the time will come when the president will not have to devote time to financial problems. Administrative duties have become so great that really there should be five presidents—literary, social, religious, executive, and financial—who should devote all their time to their respective divisions."

The national bureau of education at Washington will be asked to "boil down" its annual report as the result of criticisms expressed at the meeting of the department of school administration.

"The national report usually consists of 3,000 pages and is discouraging to read and extract any real information from," said B. F. Montague of Raleigh, N. C. "The report is unpractical and well nigh useless. I move we appoint a committee to see if we can't get a smaller and more usable report."

Fights High Living Cost.

Davis Snedden, commissioner of education of Massachusetts, expressed similar views in an address and a committee was appointed to take up the matter with the Washington officials.

The spread of scientific farming as the only successful means of combating the "high cost of living" was urged by Willet M. Hayes, assistant United States secretary of agriculture before the national committee on agricultural education.

"Making agricultural education general is necessary to keep the cost of food within bounds," he declared. "In a generation or two we shall have 200,000,000 to feed and clothe. To do this at a cost which makes living possible not only must our acreage of production be enlarged, but the yield per acre must be greatly increased. In increasing and in cheapening the cost of farm products all classes of citizens are vitally interested."

The federal and state governments already are spending $15,000,000 annually on research and education in relation to agriculture.

BRYAN ANNOUNCES HIMSELF AS POLITICAL FREE LANCE.

Says He Will Bolt Party in Fall Campaign in Nebraska Unless County Option Plank Is Adopted.

Lincoln, Neb., July 5.—[Special.]—Declaring, in effect, that he asks nothing in the way of office or honors from the Democratic party of Nebraska, W. J. Bryan, in a statement given out tonight, asserts that in the coming campaign in this state he will advocate such reforms as he sees fit, regardless of the attitude of Gov. Shallenberger and other leaders of the party. He serves notice on these leaders that he proposes for the time being to be something of a political free lance.

Col. Bryan's statement is brought forth because of the refusal of Gov. Shallenberger to call an extra session of the legislature to enact the initiative and referendum, and incidentally to pave the way for county option in Nebraska.

Col. Bryan asserts that the county option issue must be met squarely.

DR. B. C. HYDE IS SENTENCED TO LIFE TERM IN PRISON.

Man Convicted of Poisoning Col. Swope Faces Court at Kansas City with Wife at His Side.

Kansas City, Mo., July 5.—Dr. B. C. Hyde, convicted of having poisoned Col. Thomas H. Swope, the millionaire philanthropist, today was sentenced by Judge Latshaw to life imprisonment at hard labor.

An appeal to the state Supreme court was filed by Hyde's attorney and until it is taken up by the higher court the prisoner will remain in the county jailhere.

As the Supreme court does not meet until the first week in September, and as it has a heavy docket, it is the belief of the attorneys that the case cannot be reached for at least six months.

THE SCHOOL OF PATRIOTISM IS NOW IN SESSION ON THE LAKE FRONT.

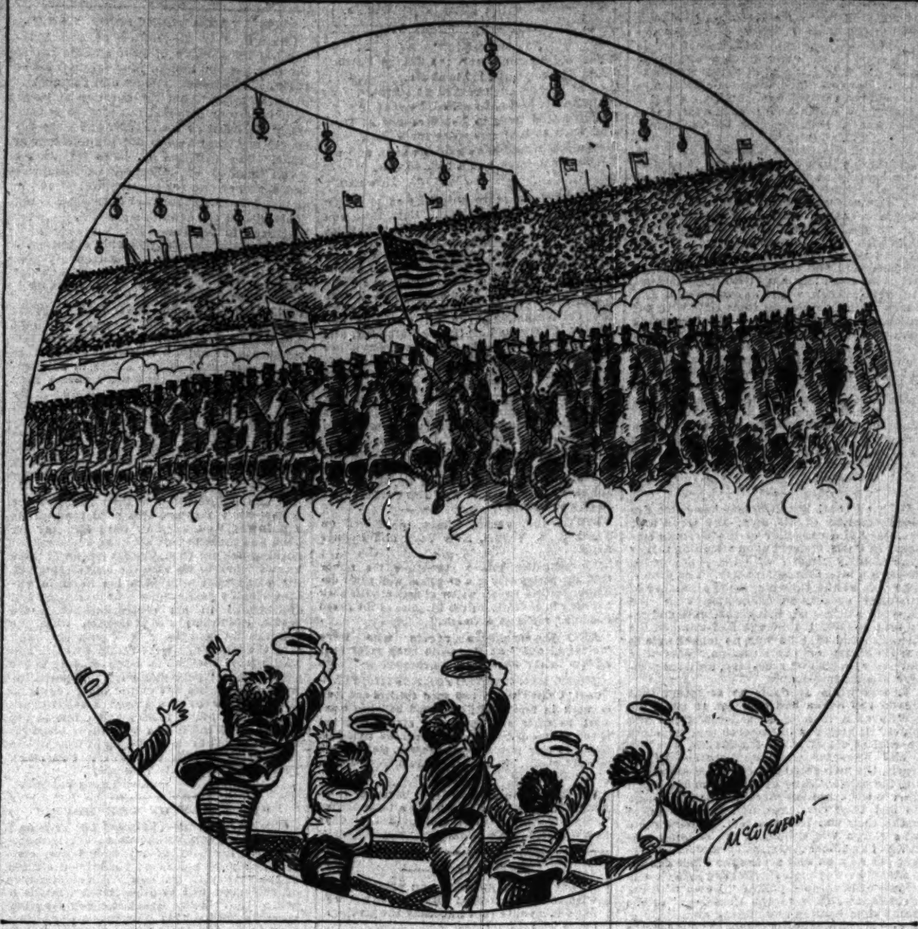

NO FEAR IN STREETERVILLE

Property Owners Are Used to Attacks on Their Titles.

RELY ON LEGISLATIVE ACT.

John K. Stewart Buys Lake Front Lot Despite Agitation.

"Jackpot" activities in the legislature have not been a modern innovation, according to Henry N. Cooper, 1012 Tacoma building, who is one of the "Streetervine" property owners that would suffer if Judge John Gibbons succeeds in his crusade to oust the possessors of "made lands" on the north shore. Mr. Cooper mentioned the attempted graft last night, along with the story of its failure, to show that taxpayers in the Streeterville tract, as long ago as 1895, had no fears as to the soundness of their titles.

A special legislative committee to investigate shore lands, said Mr. Cooper, came to Chicago. Thereupon, a Cook county lawmaker informed Mr. Cooper a favorable report would be made for $2,500. This sum in later communications was cut to $2,000, $1,500, and then to $1,000.

Price Rapidly Declined.

"On the night before the general assembly adjourned sine die," said Mr. Cooper, "I received a telephone call asking if we would give $500. I replied: 'Not a cent.' The next day a report was made by the committee criticising the title we had secured through the Lincoln park board."

"I take no exception to Judge Gibbons' declaration that the law gives to the state title to lands artificially made," said Mr. Cooper, "but the Streeterville tract is on an entirely different basis. The rights of the state, the city, the Lincoln park board, and individuals all have been thrashed out in the courts and confirmed by the Supreme court.

Believes Law Overlooked.

"It seems to me that Judge Gibbons must have overlooked either the legislative act of 1889 or the litigation outgrowing, for otherwise I am certain he would not have included 'Streeterville' in his specific citations.

"Attorney General Maurice Maloney began ouster proceedings against the property owners in 1904. The city also was represented and the suit was bitterly fought for three weeks. Judge Windes held the title sound, as did the Supreme court in 162 Ill. 139. The Chiperfield legislative committee, recently sitting here, found no way to question our title."

Judge Gibbons' letter was presented to the common council last night and, on motion of Ald. Snow, was referred to the committee on lake shore reclamation, of which Ald. Long is chairman. Earlier in the day Corporation Counsel Brundage said he would investigate the questions raised by Judge Gibbons.

TOURNAMENT AD FOR RECRUIT

Lake Front Military Camp Attracts Young Men to Army.

SHOW ADDS TO TROOPS' FUND

Soldiers Will Clear More than Expenses of Exhibition.

"This is the greatest advertisement the United States army ever put over in these piping times of peace," said a captain of artillery yesterday while watching the Fifth field artillery going through a series of intricate maneuvers. "Did you know that recruits, young fellows dazzled by this display of military efficiency, will flock to the recruiting offices as they never have since the Spanish-American war? Well, that's what they will do."

The army tournament in the big arena in Grant park passed off yesterday and last night without a hitch. One soldier, Fred Jackson of the Fifth field artillery, was thrown from his horse and for a moment was in imminent danger of being pounded to pieces underneath the horses and artillery pieces following behind, but the riders pulled up short and the young soldier escaped injury.

A trooper of the Fifteenth cavalry also was thrown by his horse, but escaped being injured by the iron shod hoofs of the horse following and mounted his own steed while the animal was tearing around the ring at a gallop.

According to Secretary John R. Young, secretary of the tournament committee, the soldiers will clear between $25,000 and $50,000 from the exhibition. The cost of bringing the troops to Chicago has already been guaranteed by the Association of Commerce and business men of the city, so this money will be turned into an army fund.

The most spectacular event of the day was the building of the pontoon bridge pier at noon by the engineer corps. The bridge was made of boats on which a flooring is laid. Enough material to make 450 feet of bridging is carried by each pontoon company on a wagon especially constructed for this purpose. The bridge was erected off the foot of Van Buren street in fifteen minutes.

Two Japanese spectators of the tournament yesterday afternoon in one of the boxes aroused the ire of a guard, who thought they were spies. He called the corporal of the guard. They were allowed to remain, as the show is for the general public and no secret maneuvers of the army are on the program.

THE HUB
Henry C. Lytton & Sons

OUR GREAT SHIRT SALE CONTINUES:

SHIRTS that have been shown all season at $2 and $2.50 are now included in our July clearance; fancy madras, French penangs, Picardy cloths, woven and printed fabrics, coat shirts, cuffs attached, many self figured white shirts included, 6 for $7.50, or, each, $1.35

HOSIERY SALE
STARTS HERE THIS MORNING

Clearance of imported silk lisle half hose, solid colors, popular shades and black, at a saving of one third to a half; 200 dozen in the lot, this week at 6 pairs for $1.40, or, per pr., 25c

SALE LATE
U. S. ARMY GOODS
331 AND 333 WABASH AV.

2 DAYS Remaining

Sale Closes for Good July 7th
Complete list of goods with prices to all at the door.
U. S. ARMY BARRACK SHOES, 75c PAIR
OTHER GOODS AND CURIOS GALORE.
W. S. KIRK, Mgr., 331-333 WABASH AVENUE.
OPEN 8 A. M. TO 9 P. M.

A "Corner" In Comfort

For those who know the pleasure and satisfaction there is in a glass of

ICED POSTUM

Make it as usual, dark and rich—boil it thoroughly to bring out the distinctive flavour and food value.

Cool with cracked ice, and add sugar and lemon; also a little cream if desired.

Postum is really a food-drink with the nutritive elements of the field grains. Ice it, and you have a pleasant, safe, cooling drink for summer days—an agreeable surprise for those who have never tried it.

"There's a Reason" for POSTUM

Postum Cereal Co., Limited, Battle Creek, Mich.

DEMOCRATS PASS ON A BAND OF HOPE

Judicial Aspirants to Number of 200 Under Scrutiny of Harmony Committee.

ANOTHER MEETING TODAY

Actual Slatemaking About to Begin, It Is Said; Republican Caucus on Friday.

Judicial candidates passed under the scrutiny of the Democratic joint harmony committee, which held its first official session yesterday at the La Salle hotel. There were over 200 names of aspiring lawyers who want to sit on one of the benches to be filled at the coming primaries and election.

No agreement was reached on any name and a preliminary canvass was all that could be accomplished.

The ticket manufacturers will meet again today at noon to begin the actual slatemaking with the prediction out that big results will be accomplished and most of the difficult spots in the way of a harmonious ticket safely passed.

An official statement as to what transpired behind the closed doors of room 104 of the La Salle was issued by County Chairman William L. O'Connell and Roy D. Keehn, who collaborated in its preparation, Mr. O'Connell representing the regular organization and Mr. Keehn the allies.

Here Is Official Account.

The statement follows:

"The combined slatemaking committee of the county organization represented by Chairman O'Connell, Thomas J. Webb, Andrew M. Lawrence, Carter H. Harrison, Edward F. Dunne, James Hamilton Lewis, William E. Dever, John Traeger, and Mr. Keehn, met at the La Salle hotel at 12:30 today and adjourned at 4:30.

"The representatives of the county central committee submitted the full list of recommendations from the club organizations. Additional names were added, as suggested by the general committee.

"A declaration of principles was decided upon and after a free and general discussion a committee was appointed to draft such a declaration and submit it tomorrow for consideration and adoption. The committee decided unanimously that proper representation should be given to all geographical subdivisions of the county, and to the various nationalities. No slatemaking was done, but the merits of various candidates were discussed.

"Absolute harmony prevailed."

Chairman O'Connell said later that the "declaration of principles" reference does not mean that a definite platform has been adopted, but that simply an agreement was reached to formulate a declaration.

The judicial offices to be filled in November include six judges of the Superior court for full terms, one judge of the Superior court for the McEwen vacancy, one judge of the Circuit court for the Carpenter vacancy, one judge of the Probate court, one judge of the County court, and nine associate judges of the Municipal court. Nearly every Democratic lawyer of prominence in the city has been boosted by his ward for one of the nineteen judicial jobs.

Republican Caucus Friday.

The call for the caucus of the Republican managing committee of forty-one members was issued in the afternoon by Chairman Charles W. Andrews and Secretary William H. Weber. The committeemen will meet at 1:30 o'clock Friday afternoon at Republican county headquarters, 76 Fifth avenue.

There were no consultations of the big party leaders during the day, but one is scheduled for today or tomorrow.

One of the developments of the day was that there will be no opposition to the slating of Probate Court Judge Charles S. Cutting.

HIRAM CARPENTER'S WONDERFUL CURE OF PSORIASIS

After 20 Years of Intense Suffering When All Thought He Had but Short Time to Live. Earnestly Prayed to Die. Condition Deplorable Beyond Description.

Tries Cuticura. Eureka! Relief at Once. Stopped Terrible Burning Sensation from Word Go. In Six Weeks Skin Smooth as This Paper.

"I have been afflicted for twenty years with an obstinate skin disease, called by some M. D.'s. psoriasis, and others leprosy, commencing on my scalp; and in spite of all I could do, with the help of the most skillful doctors, it slowly but surely extended until a year ago this winter it covered my entire person in the form of dry scales. For the last three years I have been unable to do any labor, and suffering intensely all the time. Every morning there would be nearly a dustpanful of scales taken from the sheet on my bed, some of them half as large as the envelope containing this letter. In the latter part of winter my skin commenced cracking open. I tried everything, almost, that could be thought of, without any relief. The 12th of June I started West, in hopes I could reach the Hot Springs. I reached Detroit and was no low I thought I should have to go to the hospital, but finally got as far as Lansing, Mich., where I had a sister living. One Dr. treated me about two weeks, but did me no good. All thought I had but a short time to live. I earnestly prayed to die. Cracked through the skin all over my back, across my ribs, arms, hands, limbs; feet badly swollen; toe-nails came off; finger-nails dead and hard as a bone; hair dead, dry and lifeless as old straw. O my God! how I did suffer.

"My sister, Mrs. E. H. Davis, had a small part of a box of Cuticura in the house. She wouldn't give up; said, "We will try Cuticura." Some was applied on one hand and arm. Eureka! there was relief; stopped the terrible burning sensation from the word go. They immediately got Cuticura Resolvent, Ointment and Soap. I commenced by taking one tablespoonful of Cuticura Resolvent three times a day after meals; had a bath once a day, water about blood heat; used Cuticura Soap freely; applied Cuticura Ointment morning and evening. Result: returned to my home in just six weeks from the time I left, and my skin as smooth as this sheet of paper. Hiram E. Carpenter, Henderson, N.Y."

"We hereby certify that we are acquainted with the aforesaid Hiram E. Carpenter, and know his condition to have been as stated. We believe his statement to be true in every particular." L. B. Simmons & Son, Merchants; G. A. Thompson, Merchant; A. Davis; Millard E. Joiner, Merchant; John Carpenter; A. M. Leffingwell, Attorney and Counselor-at-law, all of Henderson, N. Y.

The above remarkable testimonial was written January 19, 1880, and is republished because of the permanency of the cure. Under date of April 23, 1910, Mr. Carpenter wrote from his present home, 610 Walnut St., So. Lansing, Mich.: "I have never suffered a return of the psoriasis and although many years have passed I have not forgotten the terrible suffering I endured before using the Cuticura Remedies."

Since this cure was made by the Cuticura Remedies, they have made their way to every part of the civilized world. A 32-page booklet describing humors and affections of the skin will be mailed free to those desiring further information by the Potter Drug & Chemical Corporation, Boston, U. S. A.

LADIES CAN WEAR SHOES one size smaller after using Allen's Foot-Ease, the antiseptic powder to be shaken into the shoes. It makes tight or new shoes feel easy; gives instant relief to corns and bunions. This is an easy test: Sprinkle Allen's Foot-Ease in one shoe and not in the other and notice the difference. It's the greatest comfort discovery of the age. Sold everywhere, 25c. Don't accept any substitute. For FREE trial package, address Allen S. Olmsted, Le Roy, N.Y.

Store closes Saturdays at 1 p. m. during July and August.

Mandel Brothers

July clearing sales

Extraordinary reductions in conformity with our determination to close out all the broken lines, odd assortments and surplus merchandise.

July Sale — muslin underwear — 3d floor, State-st.

2.95 for 5.00 princess combination suits.
2.50 for 3.95 combination suits, with emb.
$5 for 7.50 combination suits, lace & emb.
1.95 for 2.95 comb. suits, lace and emb.
3.95 for 5.95 petticoats; embroidery flounce.
1.95 for 2.95 petticoats; deep flounce.
1.50 to 2.50 combination skirt and drawers.
65c for wide circular closed drawers.
3.95 for $5 princess slips, emb. flounce.
$5 for 7.50 princess slips, lace & emb. trim'd.
3.95 for $5 nainsook gowns, lace and emb.
2.95 for 3.95 nainsook gowns, lace trimmed.
$1 for 1.50 nainsook gowns, 10 styles.

July sale — gowns, suits and coats — Second floor.

9.75 for $20 summer silk dresses of finest taffetas, in one-piece models.
$10 for $20 summer dresses of soft finished batiste, fancy flowered lawns.
$15 for $30 summer dresses, of polka dotted challis, in light & dark shades.
14.75 for $25 summer silk dresses, of natural pongees and striped taffeta.
$10 for $20 summer dresses, of finest lingeries, overskirt and straight line.
19.75 for $40 summ'r dresses, in dainty lace trim'd lingeries, high-grade silks.
$25 for $50 summer silk dresses, in fancy foulards, rajahs and worsteds.
$5 for $12 tan covert jackets, all-wool, semi-fitted, some lined with satin.
$10 for $20 long cravenette raincoats, tan and oxford, for auto and traveling.
$10 for 17.50 long coats of taffeta silk and natural linen, in many good styles.
$15 for $25 long coats, of handsome pongee silk, in tan or black, tailored and trimmed.
$25 for $50 fancy dress and street coats, full length, in rajah and fancy silk weaves.
$10 for $15 linen and rep tailored suits, coat styles, in tan and various other good colors.
$25 for women's regular 37.50 crash linen suits, in fancy embroidered models, tan and plain colors.
17.50 for 35.00 summer tailored cloth suits, of fine serges and fancy weaves, splendid to wear while traveling
$25 for fine $45 cloth suits, tailored and novelty trimmed.

The July clearing — low and high shoes — Second floor, Wabash-ave.

2.85 for women's regular $4 and $5 quality low or high shoes; tan or black, patent or dull leathers; the toes and heels are in every fashionable style and size.
3.85 for $5 and $6 low or high shoes, every leather, in pumps, eclipse, ribbon, oxford or Gibson models.
4.85 pr. women's reg. $7 and $8 low or high shoes, bench made products of America's best makers.

Spend Summer among the Minnesota Lakes

Here are thousands of beautiful lakes abounding in game fish. Camping resorts where the appetite grows, the pale cheek glows and you wear old clothes. Easily reached by convenient train service of the

Northern Pacific Railway

Ask for copy of 'Minnesota Lakes'—a work of art to make the angler's mouth water. Well illustrated with numerous maps and cover in handsome colors, it describes the various outing spots, lakes, hotels and rates, how reached, kinds of fish, etc. Address

C. A. MATTHEWS, Gen. Agt. Pass'r Dept.
508 South Clark Street, Chicago
Phone Central 3:1

Good Time?

Last night—eating big dinner is often the maker of a BAD TODAY. Why not? Over-eating means extra work for the stomach and bowels. You've got to suffer if you don't help nature unload with CASCARETS. "They work while you sleep"—you're O. K. in the A. M. Tonight's the night to take care of tomorrow.

CASCARETS—10c box—quick's treatment. All druggists. Biggest seller in the world. Million boxes a month.

WHERE TO EAT.

OPEN NOW
THE NEW BEAUTIFUL ITALIAN ROOM OF THE
Kaiserhof
Clark Street, near Jackson Blvd.
$1 Table d'Hote Dinner Served from 6 to 8 P. M.
ORCHESTRA EVERY EVENING

ADVERTISE IN THE TRIBUNE.

The Tribune.

THE TRIBUNE COMPANY, PUBLISHER.

FOUNDED JUNE 10, 1847.

ENTERED AS SECOND CLASS MATTER, JUNE 6, 1906, AT THE POSTOFFICE AT CHICAGO, ILL., UNDER ACT OF MARCH 3, 1879.

TERMS OF SUBSCRIPTION.

BY MAIL IN ADVANCE.

Postage paid in the United States (outside of Chicago city limits) and in Mexico:

Daily, without Sunday, one year	$4.00
Daily, without Sunday, six months	2.00
Daily, without Sunday, three months	1.25
Daily, without Sunday, two months	1.00
Daily, without Sunday, one month	.50
Daily, with Sunday, one year	6.50
Daily, with Sunday, six months	3.25
Daily, with Sunday, three months	2.00
Daily, with Sunday, one month	.75
Sunday issue, one year	2.50
Sunday issue, one month	.25

Give postoffice address in full, including county and state.

Remit by express money order, draft, or in registered letter, at our risk, to The Tribune company, publisher.

BY CARRIER IN CHICAGO.

Daily (six days), per month	$ .55
Daily and Sunday, per month	.80
Sunday only, per month	.25

NEW YORK—FLATIRON BUILDING.
WASHINGTON—40 WYATT BUILDING.
CHICAGO—TRIBUNE BUILDING.

Persons wishing to take "The Tribune" by carrier may order it by postal card or telephone—Central 100. When delivery is irregular make complaint.

DOMESTIC POSTAGE—Twelve or 14 pages, 1 cent; 16 to 24 pages, 2 cents; 28 to 40 pages, 3 cents; 44 to 56 pages, 4 cents; 58 to 70 pages, 5 cents; 72 to 90 pages, 6 cents; 90 to 100 pages, 7 cents.

FOREIGN POSTAGE—Twelve or 14 pages, 2 cents; 16 pages, 3 cents; 24 pages, 4 cents; 32 pages, 5 cents; 40 pages, 6 cents; 44 to 48 pages, 7 cents; 48 to 56 pages, 8 cents; 60 to 68 pages, 9 cents; 70 to 78 pages, 10 cents; 80 to 86 pages, 11 cents; 88 to 92 pages, 12 cents; 94 to 100 pages, 13 cents.

NOTE—Postage rates quoted above apply only to complete papers. When parts are sent the rate is 2 cents for each 4 ounces.

NOTE—The laws of the postal department are strict, and newspapers insufficiently prepaid cannot be forwarded.

All unsolicited manuscripts, articles, letters, and pictures sent to "The Tribune" are sent at the owner's risk, and The Tribune company expressly repudiates any liability or responsibility for their safe custody or return.

WEDNESDAY, JULY 6, 1910.

SOCIETY MEETINGS.

COLUMBIA COMMANDERY NO. 63, K. T., 12 Goy-blvd.—Sir Knights are requested to report at the asylum Wednesday, July 6, at 10 a. m. sharp, to attend funeral of Em. Sir William Baldwin hatchet. JULIUS R. BUTZOW, Em. Com.
JOSEPH A. PAINTER, Recorder.

LAKESIDE LODGE NO. 760, A. F. & A. M., 3120 Forest-av.—Emergent communication will be held Wednesday, July 6, at 1 p. m., to attend funeral of our late bro. Andrew J. Kyle. Members will assemble at the Temple to assist in Masonic burial service. HUGH A. HOWIBON, W. M.
J. MEEK FINLEY, Sec.

HOME LODGE, NO. 606, A. F. & A. M., 3120 Forest-av.—Stated communication Friday, July 8, at 8 o'clock. Important work. Craft cordially invited. This will be the last communication until Sept. 9. LEWIS JOHNSON, Master.
H. N. BLAKE, Secretary.

DOES IT GET THE FIVE DOLLARS?

A correspondent, writing in comment on an editorial of THE TRIBUNE in which the relationship of a man's penmanship to his age was considered, submits his own chirography with this statement:

"If you will guess within ten years of my age I will give $5 to your ice fund. This writing must be your guide. Don't inquire."

We do not wish to take refuge in any Delphic ambiguities, but the ice fund needs the money. We guess that the gentleman is young enough to have retained all the generous impulses of youth and old enough to realize the great benefit which is brought to many people by the distribution of free ice. Does the fund get the money?

MUZZLE YOUR DOG.

The city is no place for dogs. It is cruelty to animals to keep them there. But if there are men who are such lovers of dogs that they cannot do without their companionship they must accept and carry out police regulations regarding their pets. They are irksome for the animals, but public safety demands them. He who does not conform to them thinks more of the comfort of a dog than of the children it might bite and kill.

There are too many unmuzzled dogs at large. We know that from the frequent reports of bitten children. A bite may be seemingly trivial, but it always excites the fear, and sometimes ends in the horrors of hydrophobia. The masterless dogs which roam the streets can be dealt with only by the dog catcher and the policeman. But they are a small percentage of the total dog population. There would be few unmuzzled dogs in evidence if owners would obey regulations which humanity has dictated. If household pets are shot or captured, their law breaking owners have only themselves to blame.

A COMMERCIAL TREATY WITH CANADA.

"Let us, then," wrote Secretary Knox early in the year, "take this opportunity to express the desire of the president that your [the Canadian] government will find it convenient to take up with this government the consideration of the readjustment of our trade relations upon the broader and more liberal lines which should obtain between countries so closely related geographically and racially." The Canadian government received this overture most cordially, but it was impossible to take up the subject then, and its consideration has now been put over to the fall. The Canadian minister of finance has to spend the summer abroad.

The intervening time can be usefully employed. There will be an opportunity for the president's tariff experts and for those whom the Canadian government may employ to gather data which the negotiators should have in order that they may do their work satisfactorily. A treaty which lowered or repealed any American or Canadian duties would encounter the hostility of ultra-protectionists in the American congress and the Canadian parliament. There would be an outcry on one side of the boundary that American producers were being sacrificed and on the other that Canadian interests would suffer.

To put these objectors to rout, data should be collected that will convince the reasonable and unbiased legislators of both countries that whatever changes in duties may be proposed will prostrate no industry in either country, but will be of great advantage to both. The experts should be put at work forthwith. Nothing should be left undone that may serve to expedite the negotiation and ratification of a commercial treaty with Canada, our next door neighbor and second best customer.

STRAIGHT TALK.

Representative E. J. King of Galesburg delivered a Fourth of July address that was not filled with pyrotechnic patriotism, references to the proud state of Lincoln and Grant, the Declaration of Independence, or the founders of the republic. But it was packed solid with matter which the citizens of Illinois must master if they would prove their patriotism, do honor to the memory of Lincoln and Grant, and not belie the hopes of the founders of the republic.

A considerable portion of this address was published in THE TRIBUNE of Tuesday, but there were some paragraphs that may be emphasized here. One of these is Representative King's description of the usual course of public opinion in a situation like the present.

> The rapidity and the accuracy of the disclosures so startle, alarm, and chagrin the ordinary citizen that he fails to grasp quickly the full meaning of the charges. He fails to contemplate at once the ruin which attends a free government maintained upon a basis so putrid. Anger directed at the guilty legislator first charges his being, then he becomes saturated with disgust, and eventually, as he studies the situation and learns that the weak and guilty legislator is but the tool and pawn of some other and stronger force, compassion creeps into his heart and softens the severity of his judgment. A cancer threatens us. It will not do to shave it off. We must pluck out its roots.

Another striking passage outlines the reasoning of the corrupted official who "listens to the siren song" so often sung by lobbyists and older men in the legislature. It runs something like this:

> O, what's the use in standing for those you call the people. You do something for them and when you want their support some other fellow comes along with more campaign money—better able to hire hands and pay for advertising space than you are—and behind whom is the money of the interests, and he says to the people, "I am the people's friend, follow me," and they fall over themselves getting into his band wagon and you are forgotten.
>
> "Not so with the corporation. Not so with the interests," says the tempter. "You befriend them and they will not forget you either in the matter of votes or in sinews for your campaign. The people change and forget from year to year—the interests never."
>
> "The people change and forget from year to year!" There is the whole story of the corruption of free government. There is the hope and faith and strength of the "practical" politician. What have not the people forgot about William Lorimer—the West Parks laid bare, the rascally Yerkes legislation, the long years of spoils politics.
>
> Yes, "the people change and forget." But also the people change and remember. And that is what they are doing now.

"AGE-RIDDEN HULKS."

"The Galveston black," writes an expert commentator on Monday's happenings in Reno, "whipped the age-ridden old hulk in which the white man reposed his final hope of racial supremacy."

Doddering, infirm old men of 37 and 88, who have had more years' experience in life than has the "age-ridden old hulk" of 35, now will feel senility taking possession of them and willingly will submit their noses to the chloroform soaked sponge.

AN UNFITTED CANDIDATE.

Mr. Lyman E. Cooley is being urged upon the president for the position of civilian member of the lakes to St. Louis waterway board.

Since it will be the function of this body to investigate two widely different plans of construction, each with its enthusiastic adherents, essential qualifications for membership therein are an open mind and a well tested technical equipment.

Neither of these does Mr. Cooley possess. His activities in behalf of what is known as the Lorimer plan would seem to have committed him so irrevocably to that scheme that he would be unable to assimilate the arguments which may be put forth in favor of another. Then Mr. Cooley's record as an engineer has not been of a nature to inspire confidence in his judgment and his conclusions. He was tried in connection with the Erie canal and was found insufficient. The result of his employment to work out a Nicaraguan canal was a fiasco. He had no part in building the drainage channel since the scheme was evolved by Rudolph Hering and his associates, and 90 per cent of the actual construction was done under Isham Randolph. Mr. Cooley's part in that achievement was confined to such useless extravagance as swing bridges which are worn out before they are swung. He is a hydraulic visionary, an irresponsible optimist, whose careless disregard of expenditure and the consequences thereof may launch the country on a disastrous engineering folly.

The president desires to select for the office to which Mr. Cooley aspires an unprejudiced, conservative engineer with the technical ability to investigate. Mr. Cooley's affiliations and his past achievements indicate that he is not that engineer.

A POINT OF ARTISTIC ETIQUETTE.

The remonstrance of Mr. Pease, a Brooklyn surgeon, against the impious insertion of a cigaret between the fingers of a statue of Francois Coppée in Paris is based on the ground that it is a wanton popularization of an alluring evil. Mr. Pease regards this characteristic detail by the artist as the perpetuation of an untidy vice as if it were a virtue—a bronze index to perdition, beckoning the youth of France to a needless and unhygienic sin. And he requests that a united protest be registered against the flaunted iniquity by all those who have an interest in the welfare of mankind.

Leaving the ethical objections to be made thus skillfully by Mr. Pease and the Anti-Cigaret league, one may turn with confidence to another cause for reproach. We understand that the etiquette of formal photography forbids the reproduction of a subject bearing a cigar, unless that subject be entitled to special privileges on account of eminence in the world of sport. Why, then, should not similar restrictions limit the minutiæ to be indulged in by the sculptor? Perhaps the recent propinquity of pugilism and literature inspires M. Coppée's sculptor to his infraction of the ordinances of art. At any rate, if M. Coppée's statue is permitted to continue its violation of the rules of correct esthetic deportment, may we not expect to be affronted ere long by replicas of our athletic littérateurs in full evening dress or in the act of molar excavation?

SAD NEWS FOR RECEIVERS.

Congress has curbed the generosity of judges and the emoluments of the receivers in bankruptcy cases. It has put the compensation of receivers on a reasonable percentage basis and thus made it impossible for them to get the lion's share of the estates they administer. This is a congressional recognition of the fact so often overlooked by judges, that the creditors of a bankrupt are the ones chiefly deserving of consideration. It has been the judicial custom to allow the receiver about all he asked for, accepting as gospel truth his statements as to how hard he had worked and how valuable his services had been.

The act amending the bankruptcy law properly distinguishes between the receiver who simply settles up an estate and one who has to carry on the business. The latter is allowed twice as much as the former, because of the greater labor and responsibility, but he will not find his job a gold mine.

Receiverships will not be so profitable and so much sought after as they have been. A great industry has been frostbitten, and the creditors of bankrupts have not a tear to shed.

A TACTLESS METAPHOR.

Addressing that band of patriots, Tammany, upon the patriotic occasion just passed, the Hon. Champ Clark, prophesying impending disaster to the Republicans, added the following warning:

> But we must fight if we would win. The Republicans are so split up that some folks seem to think all we have to do is to stand still and see the salvation of the Lord. Such overconfidence may cost us dear.

In these conclusions it is impossible to disagree with the Hon. Champ. Nevertheless, the picture he suggests of Tammany standing still for the purpose of "seeing the salvation of the Lord" puts a violent strain on imagination not abnormally excited by unwonted hopes.

There is nothing less likely to cause Tammany to stand still than the salvation of the Lord.

THAT will be about all from Mr. Jeffries.

THE yellow streak in Champion Johnson is found to be principally solid muscle.

AS TO Mr. Sambo Remo Rastus Brown, he is "coming back" as a strictly first class passenger.

SWIFT RENO, liveliest village of the hills, looks now a little pale about the gills.

ACCORDING to the testimony of the Hon. Tex Rickard, the chief executive of Nevada is "the gamest governor in the United States." Also there is a decidedly gamy flavor about his state.

IT WAS the quietest Fourth of July Chicago has pulled off in more than a quarter of a century. The banishment of the dynamite cracker alone is worth all the celebration cost.

SOME of our New York contemporaries are so delighted with the legislative snub administered to the colonel that they are ready to regard with approval anything that the aggregation of statesmen known as the New York legislature may do.

NOW IF Chicago is ready to turn its superabundant energy in the direction of restoring its lake commerce, the opportunity looms large.

THAT rumor to the effect that Prof. Jack Johnson was "weak on account of an injury to his back" turns out to have been wholly unfounded.

IN PROPORTION to the chances they give themselves, how seldom do motorcyclists appear to suffer serious injury!

IN none of the western rivers can the fine fish be said to be really crowding the carp.

IN A MINOR KEY.

Young Yet.

Sharpson—You said this was to be the "greatest fight of the century."

Phlats—Well, wasn't it? The century isn't much more than started, you'll remember.

Mechanically.

"Mandy," said her elderly relative, "I should think it would make you blush to be caught smearing powdered chalk on your face the way you do."

"O, no, auntie," said Miss Quickstep; "I blush only when I'm using rouge."

His Gum.

They say Big Jeff's composure
Was wonderful to see;
Though Johnson whacked him on the jaw
He didn't seem to care a straw—
He "chewed gum constantly."

But in the fourteenth session,
Or the one that followed it,
When Johnson put him on the bum,
His sort o' seemed to lose his gum—
'Tis thought he swallowed it.

In the Frontier Court.

"What is the charge against this man?"
"Carryin' concealed weapons, your honor."
"What did you find on him?"
"A 22 caliber revolver."
"Discharged! Call the next case!"

Here It Is.

[Dear Sir: Slur, the merest shade but lovingly, the second line terminal and see what an exquisite rhyme you get without costing a cent. Don't mind me, I am often slurred.]

She knew all the wedding marches by heart,
And I asked my lady to play me 'em;
As a sort of inspiration, in part,
In building our epithalamium.

M. A. W.

Got the Wrong Steer.

"I guess they must have sent me to the wrong office, or else somebody was having fun with me," said the open faced young man from beyond the suburbs. "When I stepped up to the desk and asked for a marriage license they took my Bertillon measurements. They said it was the customary thing to do with all bridegrooms nowadays; it insured their capture in case they deserted their wives."

One Who Did.

Samson bowed himself with all his might,
And the great temple collapsed.
Yes, there is one mighty athlete in history
who "came back."

C. W. T.

NORTH CAROLINA RESTING.

Since the chinch bugs, sewing machine and range agents, cattle ticks, and measles and smallpox have about subsided, the only things that people have to dread much are picture agents and mad dogs.—Marshville Homes.

MARQUISE DE FONTENOY

[Copyright: 1910: By the Brentwood Company.]

BARON VON SCHON, who has been transferred from the office of secretary of state for foreign affairs at Berlin to the post of German ambassador to France, owes his elevation to the nobility to his own merits. For his father, from whom he inherited a large fortune, was a manufacturer of woolens at Worms, while his mother was one of the heiresses of the Hessian house of Heyl von Herrnshoffen, which may be said to possess the monopoly of the patent leather trade of Europe. He received his barony for his services as German ambassador at St. Petersburg, and, thanks to his great wealth, will be able to maintain the German embassy in Paris with unprecedented splendor.

Baron Schon possesses in a marked degree the good will and friendship of the empress and of her sons. He made their acquaintance at Berchtesgaden, where he owns a villa, and where the kaiserin spent some time with her children a few years ago, while recovering from an illness. He became, at their request, their constant escort in their daily walks, and, being a man of most agreeable manners and appearance, with plenty of amusing and entertaining conversation, he soon became a great favorite, and in this manner was brought more especially under the eye of Emperor William, who also developed much liking for him, and frequently invited him to accompany him on his summer holiday cruises on board the Hohenzollern, along the coast of Norway.

With all that, Baron Schon has some decided opinions of his own, and when first secretary and councilor of the German embassy in Paris, insisted upon resigning rather than identify himself with the policy of his chief, the late Prince Munster. The prince, who was at the time old, made a number of mistakes, notably in connection with the Dreyfus affair, and, being obstinate and reluctant to admit that age had dimmed his faculties and that he was no longer able to keep abreast of the situation, constantly differed with his first secretary, until the position became intolerable.

It was while at Paris as secretary that Baron von Schon had occasion to show his mettle as a man of presence of mind and pluck. It may be remembered that the state funeral of old Marshal MacMahon was followed by some popular disturbances in Paris, the mob getting out of hand and defying the police. Many of those who had taken part in the ceremony were unable at its close to find their carriages, and were forced to make their way home on foot. Among them was Baron von Schon, in the striking uniform of an officer of German dragoons. Making his way on foot across the Place des Invalides, he was soon surrounded by a hostile crowd of hoodlums, yelling "Down with the Prussian! Death to the Prussian!" at the same time hooting and hissing him.

Von Schon was quite alone, having become separated from his friends. He never turned a hair, sauntered along without hastening his step in the slightest degree, but carried himself in a manner that prevented any one from actually jostling him. In fact, it was his cool and courageous bearing that saved him from any actual injury until he reached the portals of the German embassy, where, fortunately, a large body of police were assembled.

It must be remembered that just then the Dreyfus scandal had aroused the indignation of the masses of Paris against everything German to the utmost, and that, regardless of the consequences of their behavior, they might easily have precipitated their country into a war with Germany by subjecting Von Schon to bodily harm, had they not been deterred by his cool indifference to danger.

The baron speaks English perfectly and possesses, in spite of his bourgeois origin, an extensive knowledge of court life, acquired as grand master of the household to King Edward's sailor brother, the late Duke Alfred of Edinburgh, while sovereign of the German duchies of Saxe-Coburg and Gotha. It was a post requiring the exercise of the utmost tact, owing to the prejudice against the duke in Germany on account of his English birth and education, and likewise by reason of the difficulty of reconciling the pro-English views of the duke, whom ill health had rendered irritable in his closing years, with the German ideas of his nephew, the kaiser, at Berlin.

It was through the empress that Von Schon was restored to diplomacy, as German envoy at Copenhagen, where he contributed in no small measure to bring about a much friendlier feeling between the courts of Emperor William and of Denmark, and where he acquired the favor both of the dowager empress of Russia and of Queen Alexandra. The friendship of the widowed czarina was of much use to him when subsequently transferred as ambassador to St. Petersburg, where his former intimacy with Iswolski, the minister of foreign affairs, who had been his Muscovite colleague in the Danish capital, was also of considerable advantage, both to himself and to his mission. It was also by reason of the kindly feeling entertained towards him by Queen Alexandra, and, indeed, by the entire English royal family, which had learned to know and appreciate him when at Coburg, that he was selected to accompany the emperor and empress on the occasion of their last state visit to Windsor.

The fact that a man of such known cordiality towards England, and who is so great a favorite with the entire English royal family, should have been removed from the post of minister of foreign affairs at Berlin, in order to make way for so notorious an enemy of everything British as Baron von Kiderlen-Waechter, bodes ill for the friendly relations between Germany and England.

Baron von Schon is married to a charming Belgian woman, a daughter of that Baron Van Groote who for so many years represented the late King Leopold in Japan. Perhaps the best thing to be said in Von Schon's favor is that his departure from Berlin causes general regret. For, while minister of foreign affairs, he managed to satisfy the reichstag, the late and the present chancellor, and the emperor, without in any way trespassing upon the authority and initiative of either of the latter in the conduct of the foreign affairs of the empire, for the management of which he was accountable to the imperial parliament.

The new Duke de Clermont-Tonnerre is the eighth holder of a dukedom which was created at the end of the seventeenth century, and the founder of whose family, Count Sibaud de Clermont of the Dauphiny, distinguished himself in the twelfth century by fighting for Pope Calixtus II. against the anti-pope, Maurice Bourdin, who assumed the title of Gregory VIII. His descendants acquired the name and the arms of Tonnerre through the marriage of Bernadin de Clermont, with Anne de Husson, heiress of the last of the Counts de Tonnerre, in 1496.

Among the most famous members of the house have been the Marquis Gaspard de Clermont-Tonnerre, who, as field marshal, commanded the left wing of the French army at the battle of Fontenoy, Francois de Clermont-Tonnerre, bishop of Noyon, was elected member of the academy in 1694 and founded the prize for poetry which the Academy gives to this day each year. Stanislas de Clermont-Tonnerre presided over the French national assembly in the last days of the monarchy at the close of the eighteenth century, and was killed in the massacre of Royalists on that sanguinary 10th of August, 1792.

The seventh duke, who died last week, was formerly first secretary and charge d'affaires of the French embassy in St. Petersburg, and won the Cross of the Legion of Honor on the battlefields of 1870. He was much interested in archæology, the society of which he presided over for several years running, and was vice president of the Jockey club, of which he was one of the pillars. His son and successor is one of the best known figures on the French turf, and is particularly interested in steeplechasing.

He is married to the eldest daughter of the Duc de Gramont by the first of the latter's three wives, Isabelle de Beauvau-Craon. (The Duc de Gramont's second wife was Marguerite Rothschild, and his present consort is one of the Russells of Hornes.) The new duke of Clermont-Tonnerre has no sons or brothers, and the next heir to the duke dom is Count Charles de Clermont-Tonnerre, a cavalry colonel on the staff of the commander in chief of the military forces of France in Algeria.

THE STARVATION TREATMENT.

Knicker—"What diet did the doctor put you on?"

Bocker—"He said to eat at the same place and not tip the waiter."—New York Sun.

A LINE-O'-TYPE OR TWO.

I. C. of L.

When old Mæcenas ran the Sabine Farm
And Horace made it his abode,
I. C. of L. had then caused no alarm,
And trusts had not applied the goad.
But had Hod lived in Nineteen-ten A. D.,
And tried to loaf and write for B. L. T.
No patron would have paid his bills, and we
Would not have had a blessed Ode.

HOWARD.

WE have no more objection to al fresco prize fighting than to golf. Both take you "out in the open air," and of the two, prize fighting is the more interesting game to watch. Our only quarrel with such a mill as Monday's is that it distracts public attention from matters of at least equal importance. As a topic of conversation it was speedily exhausted among people of average cultivation, but as an attention distracter it persisted all through Monday, and it seemed impossible to focus upon any other subject. We are glad it is out of the way, that we may turn again to such topics as Mr. Lee O'Neil Browne, the Cubs, the G. L. A., the Wild Man of Danville, the conquest of the air, the reorganization of the Supreme court, the bondage of Ballinger, the weather, and B. P.

IN all the welter of opinions on the late unpleasantness there is only one that arouses our enthusiasm—the remark of Miss Lucy Johnson: "Ah wish it was Jim Corbett that Jack was fightin'."

FROM the Vasari Times, published on board S. S. Vasari, New York and Buenos Aires:

"Investigation proves groundless the rumor that our pastry cook is a disguised wall paper designer; instead he is a writer of fiction. His book 'What's in a Name; or, the Disguise of the Bread Pudding,' ranks as a classic."

AND the cocksure sports who were "cleaned out" at Reno—do they refer to it as the latest Renovating process?

SOBER MAN WANTED FOR REPTILE PIT.

Capt. Church wants two good spielers and man to work in reptile pit; also good ballyhoo man; must be sober and have good appearance, but if you are too delicate to help on canvas, good-bye. Going to play picnics rest of season, steady work to right people. Next week, Buffalo, Tex.—Dallas (Tex.) Exchange.

WARM weather hint: In a barrel of rainwater dissolve a brick. Take a teaspoonful every fifteen minutes, and in a few days you will feel like a brick.

WHY IS IT——

That on the morning you particularly wish to have a look at THE TRIBUNE some fiend incarnate (not knocking the janitor) beats you to it?

REFERRING cursorily to the matter of names, Miss Helen Damm gave a graduation recital at Ottawa last week. Congratulations to the whole Damm family.

"THEY ARE HEATING THE CAULDRON."

Bass Lake, Mich., July 3.—Kindly shove through the Little Door the fellow who put my denatured alcohol in a varnish can shipment. My stove is now out of commission and raw potatoes don't measure up (even) to southern cooking. Would prefer to have him boiled in oil. Fishing good; blueberry crop, nil. W. F. Y.

LORD SUFFOLK, who came to Chicago yesterday, expressed the opinion that the result at Reno was not so extraordinary, you know. "These negroes can stand so much punishment," observed his lordship. One could almost coax a cackle out of that.

IS THIS FINAL?

Sir: We still maintain that a gentleman is not necessarily one who muffles himself up to the chin, on a hot day, before he may be admitted to the average hash house.

R. R. M.

RATTLING the skeleton: Mr. Charles R. Crane arrived in town yesterday morning.

MOTIVES FOR MOTOR HORNS.

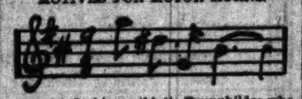

For the dashing, athletic Brunnhildes who drive 60-H. P. cars we suggest the shout of the Valkyries. That would make the pedestrian step lively.

A LOCAL fruit store displays a beautiful hand painted portrait of a cut watermelon. There are no flies on it.

B. P. VERSUS PORK CHOPS.

(By Josh Slinger.)

Los Angeles, July 5.—Secret of Jeff's defeat is out. Learned today that the man is inordinately fond of bread pudding and has consumed enormous quantities of it in the past six years.

LEGEND in the Farmer-Times of New London, Ia.: "A clean, wholesome paper, for the whole family. Tells all the news, and tells them in a readable way." Also the Farmer-Times promises "all the news and much of interest."

SOMETHING NOBBY IN CASKETINGS.

S. D. Brown has a new funeral car and ambulance in French gray which arrived Tuesday. They are beautiful and the different colored caskets which are so much in use now will show off to so much better advantage with the gray shade.—Lapeer (Mich.) Clarion.

MR. JOHNSON reports that Mr. Jeffries' punches had no steam behind them; whereas Mr. Johnson's had. So, after all, Mr. Johnson's victory was only a success de steam.

SMOOTH off all agglomerations of matter on all sides and everything would be spherical.—Chicago American.

There must be some mistake. I tried it on an onion, and now a peel to you. Instead of spherical the onion appears to be more the shape of an elliptical parabola. L. F.

"ANOTHER thing we don't care for—camping out," observes Old Ed Howe. That is where Old Ed overlooks one. Camping out means unlimited quantities of hot and soggy biscuits, on which one can erect the loveliest grouch imaginable.

LIKE FATHER, LIKE KIDS.

Aurora, July 5.—Our idea of nothing doing is a safe and sane Fourth.

THE COLDWATER KIDS.

AT the aviation meet the flights were rather brief; one had to look hard to see them. "Did you see Mars fly?" asked one lady of another. "No," replied the other, "I winked and missed him."

KEEP YOUR NOZZLE ON.

Anybody caught sprinkling without a nozzle, will be shut off until further notice. By order of the committee.—Goshen (Ind.) News-Times.

FAMOUS DATES OF HISTORY.

Stanford and Evelyn.

July 6. The Old Swing.

COUNTY and tramway officials work together in Springfield. Signs around the courthouse read: "Don't lay on the grass." Signs on the street cars say: "Keep cool. Take a car ride."

COUSIN GERMAN, PERHAPS.

Urbana, Ill., July 5.—Elmer E. Kaltwasser is registered in the University of Illinois. Is he any relation to "Nic"? A READER.

NO one remarks a thoughtful Missouri editor, was ever hurt while taking a joy ride on a pair of plow handles.

A CORDIAL WRETCH.

Anton Hrabsch and Postmaster Lou Kramer of McGregor visited our sanctum while we were absent at dinner yesterday and we hope they will do so again.—Elkader (Ia.) Democrat.

A SOLDIER in khaki is nothing to sea. Not knocking the soldier.

SPECIAL canning order: "Friendly invasion."

MR. JEFFRIES' famous "crouch" is now spelled with a "g."

A LOVELY TIME WAS HAD.

Divorce 7813 — Fuss vs. Fuss. Decree granted by Judge Windes.

HOWEVER, comma, we know of one man who can come back, with the same old vital spark.

NEED we mention his name?

S. L. T.

VOICE OF THE PEOPLE.

"THE TAX COLLECTOR'S VAN."

Chicago, July 2.—[Editor of The Tribune.]—I think many of your readers regret the position you took in your editorial under the above heading. The prompt payment of personal taxes is not the question at issue. And while our personal tax system is generally regarded as inequitable and a breeder of perjury, that also is not the question at issue. The question at issue is: Is the "van" method of collection an honorable and a proper one for the city of Chicago to employ? A succinct answer to this is, I think, contained in the definition given to the word blackmail in Webster's Dictionary: "Payment of money exacted by means of intimidation; also, extortion of money from a person by threats of public accusation, exposure, or censure."

A. T. H. BROWER.

THE LOAN SHARK AND HIS VICTIM

Chicago, June 29.—[Editor of The Tribune.]—Is there not somewhere in existence a law which can be applied to protect a man from the loan sharks? There seems to be absolutely no hope of escape when once a man gets into their toils. A proof is shown in my own case. The facts speak for themselves. Through force of circumstances I was obliged to resort to one. As a result I have been virtually robbed of my all, my business, my home, fleeced out of every dollar which would have helped to keep my little ones from starving.

Others before me—and their numbers are legion—have traveled this hard road. It is a pathway well worn by tired feet like my own, and leads to perdition and suicide. Can nothing be done to stamp out this evil? One knows what to do with the highwayman or the pickpocket; who puts his hand in another man's pockets—he is at least open and aboveboard in his profession—but there seems absolutely no protection from the sanctimonious grafter who puts his hand into the treasury of the commonwealth and steals from the public, masquerading in the guise of the "poor man's friend," parasites who live on the fat of the land, roping in their victims by the score. Small wonder there is so much misery and crime in the world. "If there is a hell, these brigands will be called upon to do a jig at the tail end of a toasting fork that will last as many years as their victims number."

ONE OF THEIR VICTIMS.

"THE MAN OF THE HOUR."

Chicago, June 29.—[Editor of The Tribune.]—The above epitaph adorns a recently erected advertisement of an undertaker, conspicuously placed in an Englewood station of the "L" or L. railroad. The significance of this sign will be appreciated when it is stated that this transportation company has recently reduced its morning trains, those leaving on and after 8:30 a. m., from five to three cars, with the result that many passengers are unable to secure seats before the train reaches the main line at Fifty-eighth street. Consequently the passengers taken on at the five additional stops pack the cars like sardines in a box. This is where the "Man of the Hour" is presumed to administer to the requirements of those "Sardines," who will risk their lives on these trains. It is presumed that this company will still further provide for the accommodation of their patrons by placing sample caskets in their stations so that the passengers can make their selections before entering the cars. This is another case of the public be d—d, so long as we can pay a dividend on our stock.

ONE OF THE SARDINES.

SIDEWALK OBSTRUCTIONS.

Chicago, June 29.—[Editor of The Tribune.]—With the constant and tremendous growth of Chicago sidewalk space on many of the streets in the downtown district becomes woefully inadequate. Much space is taken from the sidewalks—narrow as they are—by steps leading into basements or up into stores, by protruding storm vestibules, show windows, showcases, and fruit stands. A number of fine office buildings encroach on the sidewalks with extended portals, and in this respect the crown must be awarded to the preposterous extension of the entrance to the Chamber of Commerce building on Washington street. Those monstrous columns with square bases have no place there.

When new buildings are erected these nuisances are eliminated. Why not eliminate them from old buildings? The owners of these buildings are making good money out of rent and can afford to do it. Besides, the values are much enhanced by such changes. The proposition may seem too radical, but we have to do radical things to get relief.

The obstructions are a veritable nuisance, which anybody can observe who has much business in the downtown district. These nuisances must go, sooner or later. Let us make a beginning now.

M. J. LEVEY.

NEWS PURELY PERSONAL.

SECRETARY OF THE TREASURY MACVEAGH will leave Washington tomorrow for his vacation. It will be spent at Dublin, N. H., his summer home.

DIRECTOR ORTENGREN of Chicago and Dr. Nilsson of Minneapolis, Minn., who are in Stockholm with the Swedish-American singers, were made Knights of the Order of Vasa by King Gustave yesterday.

ROBERT S. PEARY has sent an invitation to former President Roosevelt to visit the explorer's summer home on Eagle Island, Casco bay, this summer.

ASSISTANT SECRETARY OF STATE ADEE returned to Washington, D. C., after making a tour of parts of Europe on a bicycle.

MAJ. GEN. LEONARD WOOD, now in command of the department of the east, will assume his duties as chief of staff of the army, possibly at the beginning of next week.

UNITED STATES SENATOR ROBERT M. LA FOLLETTE of Wisconsin, accompanied by his son, arrived in Houghton, Mich., yesterday, on the steamer Northwest, on a lake trip for his health.

MRS. J. S. SHERMAN, wife of Vice President Sherman, has so far recovered that she can be removed from Johns Hopkins hospital, Baltimore, on Friday. She will be taken in a special car to Big Moose lake in the Adirondacks, where she will spend several weeks.

SUFFRAGISTS SEE GAINS.

This is the psychological year for the adoption of woman's suffrage in Illinois in the opinion of officials of the Illinois Equal Suffrage association, who returned yesterday from the first automobile tour of the state.

Only one thing stands in the way—a scarcity of touring cars. The state association owns none. Friends of Mrs. Grace Wilbur Trout, who will conduct the next tour, have donated automobiles, but machines for other trips have not been provided.

Mrs. Catharine Waugh McCulloch, head of the committee on arrangements, issued an appeal to suffrage sympathizers for automobiles.

Mrs. Ella S. Stewart, president of the state association, who will be a member of Mrs. Trout's party, told of the hopes of the association through the appeals to voters.

"We simply want to get a legislature elected which will be considerate enough to put the suffrage issue before the people," said she. "We want to do this by means of a constitutional amendment.

"Our first trip, which was crowned with success, convinced us of one thing more than any other—namely: that the people of the state have no conception of the meaning of women having a vote. Through the newspapers and direct appeal we are now putting the issue squarely and unmistakably.

"We feel that as a result of our tours the voters will give us a legislature that will give them a chance to vote on the woman's suffrage measure. Once this is done, we do not fear the result."

Dr. Blount and Miss Helen M. Todd were enthusiastic over the gains made on the tour.

"It was interesting to notice the fast increasing interest as we went from town to town," declared Dr. Blount. "At first our entrances were greeted with the same distant suspicion that Columbus met from the Indians. But as we progressed the people turned out in larger numbers. Our tour worked itself up to a climax, the final meeting in Byron being the best of all."

Mrs. Trout's expedition, which will start from Evanston on Monday, will include Mrs. Stewart, Miss Grace Nichols, secretary of the state association, and Mrs. McCulloch.

THE TRIBUNE'S SUMMER CHARITIES.

Contributions in aid of The Tribune's hot weather charities may be mailed to The Tribune office.

Please specify whether your contribution is to be devoted to The Tribune hospital fund or The Tribune ice fund.

All contributions will be acknowledged promptly in these columns.

Contributions thus far have been received as follows:

THE TRIBUNE ICE FUND.

Previously acknowledged	$1,128.00
Mrs. H. C. Aspern, 908 Dakin street	1.00
George H. Bullock, 6143 St. Lawrence avenue	2.00
F. C. Lyman, Chicago, Ill.	5.00
Mrs. M. C. and Mrs. L. M. R., Warsaw, Ind.	2.00
Marriam Malvey, Eugene Amory, Elizabeth Shapker	6.13
Dorothy, Jerome C., Mary Lois Bufelt, Sheboygan, Wis.	5.00
S. A., Chicago, Ill.	.50
Anonymous, Green Bay, Wis.	1.00
C. E. B., Chicago, Ill.	5.00
John S. Hammond Jr., Chicago, Ill.	5.00
Total to date	$1,161.63

THE TRIBUNE HOSPITAL FUND.

Previously acknowledged	$138.00
John S. Hammond Jr., Chicago, Ill.	5.00
C. E. B., Chicago, Ill.	5.00
F. H. Thatcher, 908 Boston building, Denver, Colo.	5.00
John Parsons, 3321 Prairie avenue, Chicago, Ill.	1.00
Total to date	$154.00

Did any of the "sane Fourth" enthusiasts discover a better way of celebrating the holiday than the little girl who wrote this letter and her friends?:

No. 5125 Cornell avenue, July 5, 1910.

Dear Gentlemen of "The Tribune":

I am 5 years old and fond of babies, so tried to have a sane Fourth by working for your ice fund.

Assisted by my two friends, Merriam Malvey and Eugene Amory, we sold ice cream cones in a tent in my yard, and inclose check for $6.13.

With best wishes,

ELIZABETH NORWOOD SHAPKER.

This letter was received by THE TRIBUNE yesterday afternoon. As a result of this "safe and sane" celebration of Independence day babies' lives may be saved in the hot spells of the coming summer—a striking contrast to the results of Fourth of July festivities of thousands of persons older and supposedly wiser than little 5 year old Elizabeth.

A similar contribution was received from Sheboyg

HARLAN TO SERVE IN FULLER'S SEAT?

He May Be Named as Supreme Court Chief Justice Instead of Hughes.

MUST DECIDE BIG CASES.

Taft Careful in Selecting Men Who Will Act Upon Laws of the Future.

BY JOHN CALLAN O'LAUGHLIN.

Washington, D. C., July 5.—[Special.]—Constitutional questions of high importance to the country will have to be determined by the reorganized Supreme court. Not only the present but the future generations will be affected by the character of the decisions which will be given in the pending cases.

Industrial and human rights striking at the heart of the government are involved. Shall the people have equality of opportunity, which is the fundamental principle of the republican form of government, or shall they be the prey of huge capitalistic combinations? Shall labor be permitted to blacklist the offending corporations? Shall the government have the right to exercise control over the interstate carriers? How shall the law of libel be interpreted? Are the various features of the Aldrich tariff law constitutional? These and many other questions have been given to the Supreme court, and they must be answered by that august tribunal.

The understanding continues that the president will do nothing toward deciding the successor to Chief Justice Fuller until late in the fall. A proposition to call the senate in extraordinary session to confirm appointees to the supreme court bench in advance of the regular session of congress was suggested, but met with no encouragement.

Hughes Leads for Chief.

The general understanding, as THE TRIBUNE said, is that Gov. Charles E. Hughes of New York will be named as Mr. Fuller's successor. But there is a movement under way to promote Associate Justice John M. Harlan. Mr. Harlan is 77 years old, only four months younger in fact than was Chief Justice Fuller when he died. He has done splendid work upon the bench, and it is urged it would be only fitting for the president to recognize it by giving him the chief justiceship.

It is evident now that James S. Harlan, interstate commerce commissioner and son of the associate justice, will be appointed on the circuit bench for assignment to the commerce court. It has been understood for some time that if the president made such an appointment the associate justice would retire. It now appears, however, that if Mr. Harlan should withdraw at this time the result would be to prevent a majority on the Supreme bench from assembling in the fall.

If Mr. Harlan should be designated as Mr. Fuller's successor it is pointed out that the policy which has guided the court for some years past would be continued. Moreover, Mr. Harlan could not serve for any great length of time, and Mr. Hughes could be named as his successor when the vacancy occurred.

Choice of Bowers Certain.

The appointment of Lloyd W. Bowers, solicitor general, as an associate justice is certain. Mr. Bowers' selection would be entirely satisfactory to the judiciary committee of the senate, and it will recommend his immediate confirmation. While Attorney General Wickersham unquestionably would like the honor of being appointed chief justice, he is not a candidate for an associate justiceship, and if he were, probably he could not hope to get it.

Nor is it likely, according to the developments today, that Secretary of War Dickinson stands any show for the appointment. It is true the president desires to name a Democrat to one of the three vacancies which will exist. But Mr. Dickinson hails from Nashville, Tenn., whence Associate Justice Lurton was appointed. Moreover, his residence lies within the Sixth circuit. There are three associate justices from this circuit. With Gov. Hughes as the chief justice, Alton B. Parker can hardly be named as an associate justice.

Some of the important cases which will have to be determined by the court when it is reorganized are the following:

Standard Oil and Tobacco trust cases, involving the scope of the Sherman anti-trust law, and the extent of the federal control over interstate corporations.

The corporation tax case, which will determine the constitutionality of the law authorizing such taxation.

Constitutionality of the second employers' liability law.

The Buck Stove and Range company against the American Federation of Labor. This is a suit to recover damages from the federation for putting the company upon the unfair list.

Contempt cases pending against Gompers, Mitchell, and Morrison, labor leaders, arising out of the foregoing case.

Constitutionality and construction of the law prohibiting the carriage of cattle for more than twenty-eight hours without a rest.

Legality of the indictment against F. Augustus Heinze of the New York Mercantile National bank, charged with the misapplication of the funds of that institution.

Whether the indictments returned against the officials of the sugar trust are legal.

Constitutionality of the pure food law.

Interpretation of that feature of the Hepburn act making the initial carriers responsible for damage sustained by shipments.

Constitutionality of the commodities clause of the Hepburn law arising out of a new phase of the question as to whether or not a carrier may transport coal taken from its own mines.

Funeral of Fuller Today.

Sorrento, Me., July 5.—Messages of condolence from friends of Chief Justice Melville W. Fuller, who died suddenly of heart trouble, continue to arrive today at Bar Harbor by the hundred. None of these was made public, however, upon request of Mrs. Nathalie Francis, the only one of Mr. Fuller's five daughters who is here.

Up to noon today Mrs. Francis and her young daughter were still alone. Her sisters, except Mrs. Hugh Wallace of Tacoma, who will stop at Chicago, are expected to be here in season for the funeral tomorrow.

A funeral service will be held at "Mainstay," the Fuller summer residence, at 3 p. m. The body, accompanied by the mourning party, will be taken on the 4:40 p. m. steamer to Mount Desert Ferry, where the late afternoon express will take it and the mourners to Boston. The day of the funeral in Chicago has not been decided.

BURIAL IN GRACELAND.

The body of the late Chief Justice Melville W. Fuller will find its final resting place in Graceland cemetery, beside that of his wife, who died six years ago.

The bench and bar of Illinois and many neighboring states will participate in the funeral services, which will be held in the cemetery chapel on Friday afternoon, and although Dr. S. M. Moore, the chief justice's son-in-law and his old time friend, S. S. Gregory, and Joseph Defrees, president of the Chicago Bar association, have not heard from the family in the east concerning their plans, arrangements already are going forward for a proper representation at the funeral exercises here.

It is expected that the body of the late chief justice, accompanied by members of his family, will reach Chicago from Sorrento, Me., some time on Friday, and it is now planned to hold the services in the chapel at 3:30 in the afternoon.

Insurgent Gets Roosevelt Aid.

MILES POINDEXTER.

Col. Roosevelt will go into the state of Washington fight and try to elect Miles Poindexter, insurgent congressman, to the United States senate in place of Senator Piles.

TALK OF OUSTING DIRECTOR NEWELL

Report Follows Conference of President and Ballinger at Beverly.

RECLAMATION IS TOPIC.

Secretary Denies That He Has Any Intention of Resigning His Post.

Beverly, Mass., July 5.—The reorganization of the reclamation service was discussed by President Taft and Secretary of the Interior Ballinger at a three hour conference here today. Although no official information could be obtained, it was reported that the future plans for reclamation work do not include the retention of Frederick H. Newell as the director of that service.

Mr. Ballinger would not discuss this phase of the situation. It is known, however, that the secretary long ago has regarded Newell as inimical to his plans for reclamation service. The director has openly opposed his chief, and the latter in turn has publicly stated that he did not regard Newell as the man for the place he holds. Just when and how Newell is going could not be learned.

Ballinger to Visit West.

The secretary left for Washington tonight. He will remain there a few days and then start on a long trip through the west, during which he will visit a number of Indian reserves and probably look over some of the reclamation projects under way.

His trip, including a brief rest at his home in Seattle, will occupy from six weeks to two months.

When Mr. Ballinger alighted from the train here he was met by the usual crop of resignation rumors.

"I am not a quitter," he said, "and never have been. I did not bring a resignation with me and will not leave one behind."

After he had lunched and conferred with the president Mr. Ballinger was told of a later rumor that he would resign after the special congressional investigating committee had made its report.

"I am in this fight and I am going to see it through," he said.

Taft Has Many Callers.

In addition to Mr. Ballinger the president had as callers Paymaster General Whipple of the army, Assistant Secretary of the Navy Beekman Winthrop, and Representative John Dwight of New York, the Republican "whip" of the house. Mrs. Winthrop and Mrs. Dwight also were at Burgess Point and participated in a sailing party on the Sylph during the late afternoon.

OFFICIAL WEATHER FORECAST.

OFFICE OF CHIEF OF WEATHER BUREAU, Washington, D. C., July 5.—Forecast for Wednesday and Thursday:

Illinois—Fair in north, showers in south portion Wednesday and probably Thursday, variable winds mostly south and east.

Ohio—Generally fair, with showers in south portions Wednesday night or Thursday, light to moderate, mostly south winds.

Indiana—Unsettled, with thunder showers Wednesday and probably Thursday, light south to east winds.

Lower Michigan—Fair Wednesday, Thursday unsettled, light to moderate variable winds.

Upper Michigan—Unsettled, probably showers Wednesday night or Thursday, light to moderate variable winds.

North Dakota, South Dakota, Missouri, Nebraska, and Kansas—Fair Wednesday and Thursday.

Minnesota—Generally fair Wednesday and Thursday, cooler in west portion, Thursday light to moderate variable winds.

Iowa—Generally fair Wednesday and Thursday, cooler in west portion Thursday.

Wisconsin—Generally fair Wednesday and probably Thursday, light to moderate, variable winds.

Place of observation. Time taken: July 5, 7 p. m.	High.	Low.	Rain.	Weather.
Abilene	96	70	....	S.E.	Clear
Albany	78	66	....	S.	Clear
Alpena	84	54	....	S.W.	Clear
Bismarck	84	54	....	S.W.	Cloudy
Boise	82	54	....	S.W.	Clear
Boston	74	60	....	S.W.	Clear
Buffalo	74	54	....	S.W.	Clear
Cairo	78	64	.54	S.E.	Cloudy
Calgary	74	48	....	N.W.	Fair
Charles City	84	60	....	S.W.	Clear
Cheyenne	74	48	.01	N.W.	Clear
Chicago	78	58	....	S.	Clear
Cincinnati	78	60	.01	S.	Cloudy
Cleveland	78	60	....	N.E.	Clear
Concordia	88	64	....	S.E.	Cloudy
Davenport	81	62	....	S.	Clear
Denver	78	52	.01	S.	Clear
Des Moines	86	58	....	S.	Clear
Detroit	76	60	....	S.	Clear
Devil's Lake	78	52	....	N.W.	Cloudy
Dodge	90	62	....	S.E.	Fair
Dubuque	82	56	....	S.	Clear
Duluth	68	52	....	S.E.	Cloudy
El Paso	96	70	....	S.W.	Fair
Edmonton	72	50	....	S.W.	Fair
Escanaba	68	52	....	S.E.	Clear
Galveston	92	74	1.10	S.	Clear
Grand Haven	76	58	....	S.	Clear
Grand Rapids	84	56	....	S.	Clear
Green Bay	74	52	....	S.	Clear
Havre	80	54	.04	N.W.	Clear
Huron	86	66	....	N.W.	Cloudy
Indianapolis	76	62	.18	S.E.	Rain
Jacksonville	90	72	....	S.W.	Fair
Kansas City	92	74	....	S.	Clear
Keokuk	84	66	....	S.	Cloudy
Lander	76	52	....	N.E.	Clear
Little Rock	78	68	.01	S.E.	Clear
Los Angeles	80	62	....	S.W.	Clear
Madison	80	54	....	S.W.	Clear
Marquette	70	52	....	S.W.	Cloudy
Memphis	78	62	.04	S.W.	Cloudy
Medicine Hat	80	50	....	N.W.	Clear
Milwaukee	70	58	....	S.	Clear
Minneapolis	72	52	.02	N.W.	Clear
Montgomery	90	68	.18	S.E.	Fair
Montreal	72	60	....	S.W.	Clear
Moorhead	76	50	....	N.W.	Clear
Nashville	76	62	.80	S.E.	Cloudy
New Orleans	94	80	....	S.	Clear
New York	74	66	....	S.	Clear
North Platte	80	52	.56	N.W.	Fair
Oklahoma	92	68	....	S.	Clear
Omaha	86	60	....	S.	Clear
Parkersburg	78	62	....	S.E.	Cloudy
Peoria	84	60	....	S.	Clear
Philadelphia	78	62	....	S.E.	Clear
Pittsburg	78	62	....	S.E.	Fair
Portland, Ore.	78	52	....	N.W.	Clear
Qu'appelle	72	44	....	W.	Fair
San Francisco	62	54	....	W.	Clear
St. Louis	80	62	.42	S.E.	Fair
St. Paul	86	52	....	S.W.	Clear
Salt Lake City	76	52	....	S.W.	Clear
San Antonio	90	62	....	S.E.	Fair
San Diego	74	70	....	N.W.	Clear
Sault Ste. Marie	70	52	....	S.E.	Clear
Spokane	78	52	....	S.W.	Clear
Springfield, Ill.	78	60	....	S.	Fair
Springfield, Mo.	80	62	....	N.	Clear
Tacoma	76	52	....	S.	Fair
Vicksburg	78	62	....	S.	Clear
Washington	78	66	....	S.E.	Fair
Winnipeg	74	50	....	S.	Clear
Yellowstone Park	64	46	....	S.W.	Clear

Vacation Rates

To the Resorts of Wisconsin, Minnesota, Upper Michigan and Lake Superior Points. To Colorado, Utah, the Yellowstone and the Pacific Coast.

	Round Trip from Chicago Daily	Round Trip from Chicago 1st and 3rd Tuesdays
Ashland	16.00	14.30
Birchwood	15.10	13.35
Butte		39.00
Casper, Wyo.	31.50	30.00
Cisco Lake	15.15	13.40
Col. Springs	30.00	
Conover	13.40	12.05
Deadwood and Lead	30.00	
Denver	30.00	
Devil's Lake	6.50	
Dixon	*3.88	
Duluth	18.00	
Eagle River	12.90	11.70
Fox Lake (McHenry)	2.00	
Glenwood Sp'gs	40.00	
Gogebic	15.20	13.40
Gordon	16.60	14.45
Green Lake	7.00	
Hayward	16.00	14.30
Helena		39.00
Houghton	18.00	16.25
Isle Royale	†28.50	
Lake Geneva	$2.80	
Lander, Wyo.	35.00	$30.00
Los Angeles	72.50	§62.50
Madison	5.20	
Manitowish	14.40	12.80
Marquette	15.30	13.95
Mercer	14.50	12.90
Minneapolis	16.00	
Ogden	43.00	39.00
Portland	72.50	‡62.50
Port Arthur, Ont.	†28.50	
Powell	14.20	12.65
Powers Lake (Richmond)	2.40	
Pueblo	30.00	
Radisson	16.00	14.15
Rice Lake	14.40	12.80
Salt Lake City	43.00	39.00
San Francisco	72.50	§62.50
Seattle	72.50	‡62.50
Solon Springs	16.90	14.70
South Dakota Hot Springs (Black Hills)	27.00	
Spokane		†57.50
State Line	13.70	12.30
St. Paul	16.00	
Superior	18.00	
Tacoma	72.50	‡62.50
Three Lakes	12.60	11.45
Tomahawk Lake	13.20	11.90
Twin Lakes	2.50	
Watersmeet	14.20	12.65
Waukesha	3.70	
Woodruff	13.40	12.05
Yellowstone Park	44.50	| 69.50

* Second Class.
† Meals and berths on steamers included.
§ On sale July 2 to 8 and 25 to 28, August 20 to September 7 and September 24 to 30 inclusive. Return limit three months not to exceed October 31, 1910.
‖ On sale daily to September 11 including stage transportation through the park. Limit 30 days.
‡ On sale July 5 to 15, return limit three months.
Tickets on sale daily are good to return until October 31, 1910.
Those sold on first and third Tuesdays (Homeseekers') return limit 25 days.

THE NORTH WESTERN LINE

Seven 14-day personally escorted tours to Yellowstone Park during July and August.

Illustrated booklets and full information at
Ticket Offices
(Chicago & North Western Ry.
212 Clark St. (Tel. Randolph 4221)
and Wells St. Station

NW1514

PERE MARQUETTE

ENJOY YOUR VACATION AT THE COOL NORTHERN MICHIGAN RESORTS

No more ideal, enjoyable and peaceful condition can be found for recreation, rest and pleasure.

The hotel accommodations and cuisine are the best. Fishing, boating, touring, etc., can be enjoyed most satisfactorily as well as serviceably.

The pure, cool fresh air from the lakes and from the pine forests has the invigorating effect so much desired.

Health, Strength, Vigor will return, and you will be prepared for another season of the strenuous daily life by spending your vacation at

TRAVERSE CITY — ALDEN
CHARLEVOIX — BELVIDERE
PETOSKEY — BAY VIEW

Full Summer Service Now in Force

Through Sleeping Cars and Coaches

Write, telephone or call for full information.

CITY TICKET OFFICE, 206 So. Clark St.

Phone, Harrison 4732 — W. E. Wolfenden, G. W. P. A.

Pere Marquette Railroad

PERE MARQUETTE

The Cool Atlantic

is only a few hours away and reached by the luxurious trains of the

Michigan Central
New York Central

"Niagara Falls Route"

Very Low Round-trip Fares

Daily until September 30 for tickets good returning within 30 days, and allowing stop-over at Niagara Falls and other points, and option of boat trip on Great Lakes and Hudson River.

New York and Return $26.85
Boston and return $29.60

Similarly low fares to all other Eastern summering points. Write or call to-day for folders, booklets and full information about train time, fares, routes, etc., or phone Harrison 7600.

I. P. SPINING, General Agent
Michigan Central Ticket Office, 236-8 Clark Street
O. W. RUGGLES, General Passenger Agent
WARREN J. LYNCH, Passenger Traffic Manager

Where Is the Money You Worked So Hard to Get?

Spent, Wasted and Gone or Saved and Working for You?

YOUR FRIENDS BY SAVING

1. Get interest on their money.
2. Have good homes paid for and money to invest.
3. Increase their incomes day by day.

And You Can Do the Same

YOU MUST SAVE TO-DAY

if you want ready money for useful purposes, and wish to be a success.

OPEN YOUR ACCOUNT

WITH this bank. It pays three per cent on your savings.

METROPOLITAN TRUST and SAVINGS BANK

Southwest Corner
La Salle and Washington Streets

The Perfect Excursion Boat —Great Whaleback

Steamship Columbus has 4 broad, shady decks, carries 4,000 people. Lots of room for them all. You see the shore all the way, enjoy the music, eat when you like in an excellent cafe and be comfortable, going to

Milwaukee and Back, $1

Leave 9:30 Every Morning—10 o'clock Sundays
Night Boat, 9 o'clock Every Day
Afternoons, 2 o'clock, except Sundays

GOODRICH BOATS

Docks, Foot of Michigan Avenue. City Ticket Office, 101 Adams Street

AMUSEMENTS.

White City
DINE AT THE TERRACE
AND LISTEN TO
LOMBARDO
BAND AND OPERA CO. OF 100

AMUSEMENTS.

PRINCESS Mat. Today 2:30 Tonight 8:30
2ND MONTH
MARGUERITE CLARK in Margaret Mayo's Volcano of Laughter
BABY MINE
With OTIS HARLAN

OLYMPIC | PHONE 2412 RANDOLPH | MAT. Today BEST SEATS $1.00.
THE FORTUNE HUNTER
with THOS. W. ROSS

AMUSEMENTS:

RIVERVIEW EXPO
Western, Belmont, Roscoe, Clybourn
THE BIGGEST AND BEST OF ALL PARKS.
If You're from MISSOURI or Any Other State We Can Show You
THE MOST | Racing Rides, Stunning Shows and Spectacles and The American Brass Band
of Providence, Rhode Island
AFTERNOONS AND EVENINGS.

THE UNITED STATES ARMY TOURNAMENT
GRANT PARK, JULY 4-14
Thousands of regular troops under command of MAJOR GENERAL F. D. GRANT, U. S. A.
Greatest Military Spectacle ever witnessed in this country.
EXHIBITIONS DAILY AT 2:30 & 8:15 P. M.
Reserved Seats, $1.00; Boxes, Seating Six Persons, $12.00.
Issued only by subscription.
JOHN R. YOUNG, Tournament Secretary, Room 526 Post Office Building.
Office open 8:30 A. M. to 10:00 P. M. daily.
Mail subscriptions receive prompt attention.
NO SEATS MAY BE BOUGHT IN GRANT PARK.

RAVINIA PARK — TWO CONCERTS DAILY BY THE PHILHARMONIC ORCHESTRA
EXTRA—SUNDAY EVENING, JULY 10th
In Addition to Concerts
7 EVENING PERFORMANCES
CAVALLERIA RUSTICANA
JOS. SHEEHAN GRAND OPERA COMPANY OF 45 ARTISTS
WITH the PHILHARMONIC ORCHESTRA
CHEVALIER EMANUEL Conducting.

MAJESTIC
VAUDEVILLE OF QUALITY.
WM. FARNUM & CO. in a New Play
LOVENBERG'S Operatic Festival
Walter and Georgia Lawrence — Devora Trio
Flanagan & Edwards — George Austin Moore
Wormwood's Animals — The Mascagnos
Foley & Hart — Kinodrome
Prices: 15-25-50-75c. Tel. 6480 Central.

COLONIAL THEATRE BEAUTIFUL | 116-17th TIMES
LINA ABARBANELL WITH RALPH C. HERZ
BIG COOL POP. MAT. TODAY
And All-Star Cast in the Happy French Vaudeville
MADAME SHERRY

Sans Souci Park
CREATORE and His BAND
PLAY—GIOCONDA—TONIGHT
DINE IN THE OPEN AIR
WHILE YOU LISTEN TO THE BAND

WHITNEY — EVERY NIGHT 300 Main Floor Seats, $1
179 TIMES | "The Biggest Laughing Musical Hit That Ever Hit Chicago."
MY CINDERELLA GIRL

GARRICK — Popular Matinee TODAY.
Mary Mannering
IN "A MAN'S WORLD"

ZIEGFELD — Michigan Blvd. Near Harrison. Phone Har. 5000
"KIMONO" MATINEE TODAY.
THE BREEZY MUSICAL SHOW
The Girl in the Kimono
AVIATION NIGHT TONIGHT

J. N. Matthews & Co.
Outfitters to Women
48 Madison Street
Between State and Wabash

July Clearance

of Silk and Cloth

Suits and Coats

There are no better garments made than these we are closing out at July prices. This statement may sound broad to those unfamiliar with the Matthews brand, but it can be readily verified by the garments themselves.

They have style that bespeaks the handiwork of the custom maker, quality (both in fabric and workmanship) that has no superior, and fit that will supply the most critical with complete and absolute satisfaction.

All Suits and Coats, Whether Silk or Wool, Reduced Thus, to Clear:

Up to and Including $35 Values, to clear $16.50

$42.50 values ..... to clear $21.50
$45, $47.50 values ..... to clear $26.50
$50, $52.50 values ..... to clear $31.50
$55, $60, $65 values ..... to clear $36.50
$70, $80, $85 values ..... to clear $46.50

ALL HIGHER PRICED FROCKS, from $95 to $165, to clear $56.50

News of Society

THE hot weather of last week put a number of Chicagoans to flight. Mr. and Mrs. Orson Smith, Mrs. George Dunlap, and Mrs. Rice Smith are on their way to the North cape. Mr. and Mrs. John A. Carpenter have gone to McNeil's Ferry, Charlotte, Vt., where they will remain until August. They will pass the latter part of the summer abroad. Mr. and Mrs. Victor C. Sanborn of Kenilworth will leave today for a motoring trip through New England. Mr. and Mrs. John C. Black are at Vichy, in France, where Mrs. Black is taking the cure.

Mrs. Cyrus H. McCormick and Gordon McCormick returned to Lake Forest last Saturday. Eames MacVeagh will arrive in Chicago today. He went east for the Harvard-Yale boat races, and included in his trip a brief visit in Washington as well as at the MacVeagh summer home in Dublin, N. H.

Mrs. William J. Chalmers has just entertained at a luncheon at her country place in Lake Geneva. The guests were Mrs. Frederick Clay Bartlett, Mrs. S. R. Chapin, Mrs. John Borden, Mrs. Kellogg Fairbank, Mrs. Tracy Dyaks, Mrs. Andrew Sheriff, and Mrs. Florence Bartlett. Mrs. Norman Williams, Mrs. Chalmers' daughter, is visiting her.

Mrs. Frank Chandler has opened the country place of her sister, Mrs. Harry Gordon Selfridge, in Lake Geneva, for a few weeks.

Mr. and Mrs. Frederick Haskell visited at the summer place of John J. Mitchell, in Lake Geneva, over the Fourth.

As the Oak Park horse show has been practically given up for this year, Mr. and Mrs. Daniel G. Trench have made arrangements by which Hepzibah home, the horse show beneficiary, will not be deprived of the necessary financial aid it has been accustomed to receive each year.

Mr. and Mrs. Trench will open their residence, Thelawney, at North Oak Park avenue and Iowa street, Tuesday, July 12, afternoon and evening, for the outdoor production of Rostand's "Les Romanesques" and Shakspeare's comdey, "The Taming of the Shrew."

The John Nicholson Sylvan players will give the production, under the direction of Torrance Wallace. A special orchestra, under the direction of Paul Schoessling, will interpret the music incidental to the plays, and the accompaniment to the dance "interludes which will be given by Lou Wall Moore and Leta Vance during the action of each play.

The list of patronesses includes Mrs. A. W. Bryant, Mrs. Henry D. Pierce, Mrs. Henry W. Austin, George J. Charlton, Mrs. E. W. Ratcliffe, Mrs. H. J. Straight, Mrs. C. E. White Jr., Mrs. R. A. Beachy, and Mrs. G. W. Trout.

The wedding of Miss Isabella Smith, daughter of Mr. and Mrs. George Watson Smith, 1462 Ridge avenue, Evanston, and Luther M. Kennett of Pasadena, took place last evening in St. Mark's Episcopal church. The ceremony was performed at 5:30 by Dr. Arthur Little. Miss Janet Smith attended her sister as maid of honor, and the bridemaids were Miss Adrienne Tracy, Miss Dorothy Shepard of Evanston, Miss Margaret Murray, and Miss Lois Scott of Cleveland.

Francis Kennett Jr., brother of the bridegroom, served as best man, and J. Durand Kennett, another brother; Thomas Kelly, Harold Zeiss, and Raymond Kirk acted as ushers. The wedding was followed by a reception at the residence of the bride's parents.

The bride's gown was of white satin trimmed with duchesse and rose point lace. It was cut with a long train and the entire costume was veiled with white chiffon. The bride carried lilies of the valley and she wore a veil caught with orange blossoms. The maid of honor wore pink satin veiled with pink marquisette. She carried pink Killarney roses. The gowns of the bridemaids were of pink satin covered with white chiffon, and these young women carried Killarney roses.

Pink was the only color used in decorations. The space inside the chancel rail was banked with pink roses. Pink peonies against green palms were distributed throughout the church and the residence. The bridal couple have gone on their wedding trip and will arrive in Pasadena about Nov. 1.

Mr. and Mrs. A. F. McCarrell and Miss Helen McCarrell, 1202 Maple avenue, Evanston, have left for Tabor's farm to spend the summer there.

Dr. and Mrs. George T. Banzet, 416 Lake street, Evanston, accompanied by Miss Jean and Miss Hazel Woodward, will leave on Saturday for Europe.

Miss Saidee Buckley and her mother, Mrs. Charles W. Buckley of Highland Park, are home from their trip abroad. Miss Buckley passed the winter studying music in Paris. Her mother went over to visit her, and they decided to devote a few weeks to recreation. When it came time for Mrs. Buckley to return home her daughter decided she was a little homesick and bought her ticket on the morning of the day she started.

Mrs. Chester Delos Crandall has gone to Highland Park to spend the summer with her daughter, Mrs. Henry Chapin.

Mr. and Mrs. Samuel R. Wells, 3612 Michigan avenue, have likewise gone to Highland Park for the summer.

Mr. and Mrs. Gustavus F. Swift Jr., of 2904 Prairie avenue are motoring through the west and will be away from Chicago for several weeks.

Mr. and Mrs. Henry A. Blair and their daughter, Miss Anita Blair, 2735 Prairie avenue, will leave tomorrow for their country place in Jefferson, N. H.

Mr. and Mrs. William Connell of Fond du Lac, Wis., announce the marriage of their daughter, Marion, to Dr. Lewis Walton Dudley of Elgin, Ill. On account of a recent death in the family the ceremony was celebrated unostentatiously.

Mr. and Mrs. Morris E. Berney of Fort Worth, Tex., are visiting Mr. and Mrs. Levant M. Richardson, 4238 Hazel avenue.

Dr. John Ridlon has gone to Newport, R. I., to spend July and August.

Mr. and Mrs. J. Grosfeld, 1820 Spalding avenue, announce the engagement of their daughter, Amelia, to Erich Edelmann of 920 Roscoe street.

Mr. and Mrs. I. A. Levinson, 5127 Indiana avenue, announce the engagement of their daughter, Millie, to Maurice S. Friend.

Prince Is Guest of Mrs. Ogden Goelet.

[BY CABLE TO THE CHICAGO TRIBUNE.]

COPENHAGEN, July 5.—Mrs. Ogden Goelet is visiting Aarhus on the steam yacht Nahma with a party of thirty persons. She entertained at tea today Crown Prince Christian. He is much interested in yachting and greatly admired the boat. He invited Mrs. Goelet and her party tonight to visit the summer castle at Marselisborg.

Bolivian Envoy Is Married.

New York, July 5.—[Special.]—Señor Don Ignacio Calderon, envoy extraordinary and minister plenipotentiary from Bolivia to the United States, was married July 4 to Miss Beatrice M. Ainley, an Englishwoman living at Mamaroneck, N. Y. The ceremony is reported to have been performed by Father Isidro Meister of Mamaroneck. The pair got their marriage license at the town clerk's office in Port Chester. Señor Calderon gave his age as 60 and described himself as a professor. He was born in Peru. Calderon is a widower with a daughter. Miss Ainley said she is 43 years old. She gave her residence as Mamaroneck.

Fond du Lac Has Church Wedding.

Fond du Lac, Wis., July 5.—[Special.]—The first wedding to take place in the new Congregational church occurred when Miss Ruth Medburry was united in marriage to Manford L. Dewoin of Marquette, Mich. The ceremony was performed by the Rev. Joseph Hayes Chandler of Chicago.

The bridemaids were the Misses Bernice and Marjorie Medburry and Hazel De Voin. The groomsman was Louis Henry Reuping. The ushers were Ray A. De Voin, Chauncy J. Medburry Jr., Frederick A. Little, Dana C. Lamb, Dr. J. R. Longley, and Harold M. Bemis.

The bride is the eldest daughter of C. J. Medburry. The groom is identified with an iron company at Marquette, Mich.

Vaudeville Gossip.

BY RICHARD HENRY LITTLE.

FOLLOWING the notable contest at Reno another great battle for the world's championship is being fought this week at the Majestic theater between True Art and Vode'veal. The Marquis of Queensbury rules do not govern this contest, but various champions of True Art enter the ring at stated intervals and endeavor zealously to deliver a knockout blow to Vode'veal. At other intervals single rounds are fought by representatives of Vode'veal, who try with might and main to knock the block off True Art. The combat is a thrilling one and the honors are still even, with the betting even. The contest can be best described by rounds.

ROUND ONE.

TRUE ART VS. THE KINEDROME.

The Kinedrome, alias the Picturescope, alias the Biograph, alias Motion Pictures stepped lightly into the arena and after a little sparring clinched with True Art for ten minutes. The applause was not heavy and the round was a draw.

ROUND TWO.

TRUE ART VS. FOLEY AND EARLE.

True Art in this round was obliged to battle with two opponents. Both Foley and Earle seemed in good condition and especially strong in lung power. They danced nimbly around the stage and sang with great earnestness. True Art received several hard slaps and the round was awarded to Vode'veal on points.

ROUND THREE.

TRUE ART VS. THE HARVEY-DE VORA TRIO.

In this round True Art was engaged in a battle royal, as it was matched against three energetic people, all trained to a fine point. The three opened the fighting with a song, in which True Art avoided punishment. Two of the Vode'veal champions retreated to their corner and either Harvey or De Vora, it was impossible to tell from the official bulletin which, appeared in a short skirt and danced somewhat unsteadily on his or her toes. It was not thought by the audience that True Art received more than a side swipe to the nose. But the Harvey-De Vora trio returned to the center of the ring in a body and rushed the fighting furiously. True Art was beaten back step by step, and it was seen that Vode'veal was getting ready for a terrific punch right in the middle of True Art's tummy. One of the Vode'veal champions feinted with this question delivered to the smaller member of the trio: "I see you have a dog there. What is his name?"

"Ginger," came the answer, quick and strong. "Will he bite?" was the next question.

"No," was the answer, "but he might snap."

It was a terrible body blow on True Art, and while the audience roared with applause True Art went down on its knees and the merciless count went on: "One-two-three-four-five-six——" It looked as though True Art was about to be counted out and the dramatic critics who were holding the bottles and the towels in True Art's corner turned pale. But with a bound True Art leaped to its feet before the fatal "ten" had been spoken. The round was decided a draw.

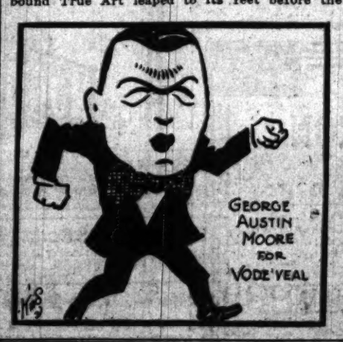

ROUND FOUR.

TRUE ART VS. WORMWOOD'S MONKEYS AND DOGS.

There was great consternation plainly depicted on the backers of True Art in this round. Vode'veal was about to be represented by its strongest champions. The dogs and monkeys galloped joyfully on the stage and succeeded in worrying True Art a great deal, but did not succeed in driving it from the ring. Another draw.

ROUND FIVE.

TRUE ART VS. GEORGE AUSTIN MOORE.

George Austin Moore stepped into the ring with a smile and a tuxedo suit. After irritating True Art with some songs he waded in and delivered this terrible under cut, which has for twenty years been considered almost a knockout blow by Vode'veal.

"There was a man," spake George Austin Moore, "who stopped a Swede farmer in Minnesota and said: 'Can you tell me where I can find a monkey wrench?' And the Swede said: 'Val, Ay can told you vere you fin' a sheep ranch, an' mine brudder he got a horse ranch, an' annoder man Ay know he got a pig ranch, but Ay nev'r hare before of vere ther eese a monkey ranch.'"

But True Art has met this blow so often that it dodged and blocked very cleverly and came up smiling. Another draw.

ROUND SIX.

VODE'VEAL VS. TRUE ART REPRESENTED BY MR. WILLIAM FARNUM AND HIS COMPANY IN THE ONE ACT CLASSIC, "THE MALLET'S MASTERPIECE."

In this round Vode'veal was called on to stand up and take punishment. The critics roared with delight as the champion of True Art, clad in a cute little white frock with pink tights, strode majestically on the stage and opined that he was a regular old Roman, one Philotias, the sculptor, who had sculped a statue that was going to take all the blue ribbons and the silver pickle dish at the Tiberius county fair next fall. Enters Adonia, a beautiful Roman maiden, who tells of her young love for the eminent sculptor, and the two say they will walk in the garden, and then they go behind the scenes and sit on a property trunk, while Vasta, the jealous rival, comes on in his sneak shoes and allows that Philotias is handier with a chisel than he is and that the only way to stop him is to go in with a club and make the statue look like a cigar store Indian at a fire sale. So he goes inside and does a little plain and fancy wrecking. Philotias laments deeply when he finds what has happened, and then he discovers the statue looks better than ever since Vasta trimmed it up for him. He says that now he has the "Venus de Milo" and that the world will spend the next four thousand years guessing how she came to have her arms lopped off. So all is happiness and the curtain comes down with the lovers of True Art claiming a knockout.

But suddenly the curtain arises again, the letter I gleams brightly on each side of the arena, and we find that Vode'veal is once more up and fighting gamely. For Walter and Georgia Lawrence have crawled through the ropes and stepped into the ring and True Art is again throwing up its hand and calling loudly for assistance.

Book News and Notes.

Boone and Wilderness Road

BY CAROLINE S. MADDOCKS.

THE future historian of the United States ought not be at a loss to determine the proportion of attention to give the different events of his narrative if the present copious output of volumes covering minutely, specific events and the particular men conspicuous in them counts for aught. Even when these different volumes make no distinct contribution to an understanding of the weight and relative importance of different elements in our history, they are likely to tell of hitherto unknown sources, information which may save the student who comes after some blind searchings.

The Macmillan company has been publishing historic "tales" and stories that make good reading, although they do not leave the impression that any great scholarly effort went into their making—into delving either deep or wide. The latest of these stories is that of "DANIEL BOONE AND THE WILDERNESS ROAD," by H. Addington Bruce, the author of "The Romance of American Expansion."

The author tells us that his book is intended to serve the double purpose of a biography of Daniel Boone and a study of the first phase of territorial growth in the United States. The Wilderness road was Boone's own road, and it was also the highway over which the first immigrants went who deserted tidewater homes and made their way over the mountains. Here was the scene of that first westward movement the romance and stupendous import of which we are today so much interested in, and Daniel Boone was the pilot of this advance. "Such was the eagerness to occupy and hold the west that, at a conservative estimate, no fewer than 75,000 persons passed through Cumberland Gap and along the Wilderness road in the years before it was open to wagon travel."

"So far as the Indian peril was concerned, the Wilderness road was never so dangerous as the journey down the Ohio. But the homeseekers who thronged its path invariably discovered that it had disadvantages from which the water route was altogether free. Even today, after nearly a century and a half of use, it remains, as that genial Kentucky writer, Mr. James Lane Allen, has wittily declared, 'as it was in the beginning, with all its sloughs and sands, its mud and holes, and jutting edges of rock and loose bowlders, and twists and turns, and general total depravity.' In the time of the first great immigration—the ten years following the revolution—it was a road of unending tribulations. Indeed, it could only by courtesy be called a road, for it was still merely the narrow, miry, forest-encompassed trail chopped by Boone and his comrades in 1775. For twenty years, or until it was widened in 1796 by order of the Kentucky legislature, no wagon could traverse it. The men and women, the little children, who toiled wearily up the long ascent to Cumberland Gap, and hence passed forward to the Blue Grass region or the settlements on the Ohio, had to make the entire journey on foot or on horseback."

These immigrants were from New York, New Jersey, Pennsylvania, Maryland, and Virginia, but as soon as the Indians of Ohio were pacified they took the easier water route. Several roads led through Pennsylvania to the Ohio river. These roads and the opening of more southerly ones led to the decline of Boone's road as a main traveled way; "and its complete downfall may be said to have been accomplished with the building of the celebrated national turnpike, the Cumberland road."

It is undoubtedly because of Boone's work that this road had kept such an important place in our national history, and, besides, it was the first. Other roads which saw hundreds of thousands pass over them are not remembered even in name.

Mr. Bruce has made little or no attempt to touch up events, but he has padded his volume somewhat. If he had gone over the route today and lived back, as it were, in the past, it would seem as though this would have been unnecessary.

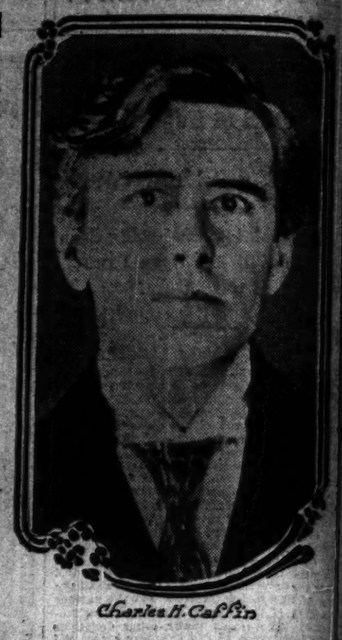

Charles H. Caffin

Mr. Charles H. Caffin, the author of "The Story of Dutch Painting," is a well known art critic and writer on art subjects in New York city. He frequently contributes to magazines and he has written several books dealing with sculpture and the various schools of painting.

Brief Notes on Books.

BY HERBERT CAXTON.

Henry Holt's American Historical series, edited by Charles H. Hankins of Harvard, has been begun by "EUROPE SINCE 1815," by Charles D. Hazen of Smith college. In 500 pages of large type, accompanied by many fine maps, Mr. Hazen has comprehensively viewed the events in Europe since Waterloo, bringing his work down to 1909. He has had, of course, to confine himself to "the broader lines of the evolution of so crowded a century, but he nevertheless has managed to include in condensed form the internal development of the various nations and their external relation so far as they have been vital or deeply formative.

With clearness and a just sense of proportion he has traced the emergence of some states, the decline of others, with their various causes, and the rise of imperial and world powers, the extension of colonies on other continents, and the effect of social and economic questions upon people and government.

The book fills a place hitherto, we believe, unoccupied by a single volume, and it will form a trustworthy work of reference. (Henry Holt & Co.)

Prenatal influence caused Guy Hilmour, the heir of a noble house, to have a morbid horror of deformed persons. He did not know this was the reason; he only knew his life was imbittered by it. At the outset of "THE UNSEEN THING," by Anthony Dyllington (John W. Luce & Co.), by his cowardice Guy causes the breaking of his engagement to Grace, the daughter of Sir Charles and Lady Strange, because he has been the inadvertent cause of an accident which crippled her.

Visiting his father's French home almost for the first time, for the family compelled him to live in England apart from them, he learns of the family secret. An elder brother of whom he never had heard, a terribly misshapen idiot, is alive and confined in a tower. This is the unseen thing he has always feared.

Circumstances, more or less devious and unnecessary, bring him and Grace together again and they marry, after the idiot obstacle is dead, as are his father and mother. There is much extraneous matter in the book, but it is written in an interesting way.

The Wide, Wide World.

Italian Lawyer Studies Effects of Emigration.

BY GEORGE A. DORSEY, PH. D., LL. D.

[Copyright: 1910: By The Tribune Company.]

BARI, Apulia, Italy, May 3.—Of the three provinces of Apulia Bari has the greatest emigration and is most densely populated. With an area of 2,000 square miles and 417 inhabitants to the mile it must be either exceedingly rich or exceedingly poor. It is both. Evidence of wealth occurs on every hand. Poverty is not so easily seen. But as you ride into Bari or look down over the country from the top of the campanile it seems a vast country village—towns, towns everywhere. Yet great estates abound, and with modern wants and the low price of labor its large emigration results. But Bari is only beginning. If Chicago and the west does well by those now there thousands, perhaps two or three hundred thousand, are ready to follow.

Our panic of 1907-'08 was not severe enough to offset the discontent produced by the great drought of 1908 in the province of Bari. In 1906 emigration from the province was nearly 14,000. The next year it fell off 3,000. The following year it began again and is now growing more rapidly than ever before. Twenty-nine went last week in one day from a single town. Between Jan. 1, 1908, and June 1, 1909, nearly 1,600 left five towns in the vicinity of Chicago. In the last nine months nearly 700 have left two towns for Chicago.

Men from Region Keep Together.

This scattering or concentration of emigrants in American cities is one of the most interesting phenomena I find in the whole question of emigration. This range of spread was beautifully illustrated in a long talk I had some time ago with one of the oldest emigration agents in Naples. Find a town which sends its people to New York, and towns in the neighborhood will also be represented in New York. From another district they go to Boston. Perhaps from an adjoining town they go to Lowell or Lawrence. From another town they go to Cleveland. An adjoining town sends its people to Cleveland or perhaps to Toledo. Another district directs its stream to Chicago, another to St. Paul, another to Denver, another to Seattle, another to San Francisco.

It is significant that thus far in Sicily, Calabria, and Basilicata I have not encountered true colonists—i. e.: men who have settled in the country in the United States. Such colonies exist, but I have not yet struck their origin. It is also significant that the majority of the men with whom I have thus far talked were day laborers abroad and contadini at home. This is what we should expect from a knowledge of conditions in southern Italy.

Only in cities like Palermo, Messina, and a few of the south mainland towns do we find skilled laborers, artisans, or merchants going.

Italian Study of Emigration.

A few years ago emigration from the provinces of Bari was so great that thinking men became alarmed and an advocate, Mr. Palombella, made a careful study of the situation. Some of his conclusions are worthy of notice. First, America is the new promised land. Italians emigrate with a pain in their souls, carrying with them energy and activity. "They cause desolate lands to bloom and make new Italies across the sea."

One result of emigration is the great number of unoccupied persons between the ages of 15 and 50. Palombella calls them veritable parasites upon society, resolving day after day the problem of their existence. "Behold the golden mirage which stimulates this avalanche of ideas to emigrate, thus bringing about a beneficent selection: And this is the famous emigration!"

Loss of Working Population.

Then the author treats seriously the effects of emigration. The loss of the male population above 14 years of age, all able to work, serves to emphasize the discrepancy in the remaining population between those who can and those who cannot work. This selection is gradually transforming the population. Women, children, aged, and infirm predominate.

Perhaps the gravest effect of emigration is an increase in the number of illegitimate children, from thirteen a thousand in 1901 to eighteen in 1905.

Emigration produces curious changes in social life. It is not to be denied that a certain number of emigrants habitually furnish the larger proportion of the delinquent class. No doubt emigration has had good economic results, at least to the class which furnishes the greater number of emigrants, the poorest class, "the class which pays the greatest tribute to delinquency." With an improved economic condition in this class the strongest incentive to crime loses much of its motive and criminality diminishes. But along with this diminution of criminality in general there has been an increase of crimes against good manners and morality.

"The absence of the head of the family, the jealous custodian of the honor and good name of his household, the absence of the husband are most favorable conditions to the increase of corruption of minors and of every species of crime of a similar nature." Still another but indirect result. Emigrants return, after contact with new people, more civilized. They have lost something of their atavistic instincts of violence. There has been substituted something of the proprieties and of civility. Something of refinement has taken the place of primitive crime. Thus, in Apulia, crimes against the person have shown a constant diminution. But there has been a breaking down of the old tradition of restraint in morality.

Honor Falls to Commerce Level.

An emigrant returns with his small savings. He marries. After two or three months, sometimes in less time, he leaves the wife and again emigrates to improve his economic condition, this step being necessary because of the wife. And the wife, deprived too soon of husband, falls.

Emigration does more for social life. It has broken down the old code of honor. For the knife in the hands of husband, father, or brother which once avenged the betrayal of wife, daughter, or sister there has been substituted another spirit, born not of clan but of a mercenary spirit. Husband and father returns. Gossip tells them what has happened. They no longer have the religion of honor which once provoked the savage shot when they acted as the inflexible judge and executioner. Now honor has fallen to the level of commerce. The affair is settled with the assistance of friends, and public opinion looks on, indifferent to the loss of family honor.

The fault is not always with the woman. It is not rare that a man abandons wife and children and, far from home, creates a new family. One need only look at the condition of poor mothers, rendered more grave by the need of rearing their children, to see the effect of emigration upon this class.

Emigration has led the peasants to wear better clothes, shoes on their feet, and to bathe. Nauseating rags are no longer worn, and bodies livid with cold are no longer seen. In this respect emigration has "cleaned" the population.

The author does not believe that emigration has diminished the number of illiterates. In 1884 illiterates were seventy a hundred, as against sixty-four in 1871.

Large Clandestine Emigration.

In commenting on the impressive and increasing number of those who fail to satisfy the requirements for military service, due to emigration, leaving behind the deformed by disease and physically imperfect, Palombella makes the interesting observation that there is a large clandestine emigration. Officials place such emigration at about 50,000 a year for the kingdom. The author believes that the number is much greater.

In other words, the moral effect of emigration on the people of the province of Bari is the same as a series of inventions. This process is often called civilization. These people are no longer primitive. The vendetta does not pay. Life on earth makes too strong an appeal to cause them to risk it to save the honor of the family. With new wants they have thought out new ways of satisfying them. So it is that emigration diminishes murder but increases theft, crime against authority and against decency. As compensation they dress better, eat more, and are cleaner. They are more discontented. They have not yet become socialists. Southern Italy is not ripe for labor unions, much less for socialism based not on theory but on a conscious and intelligent desire to recast society, to equalize privileges, and readjust burdens.

As Ed. Howe Sees Life.

[From the Atchison Globe.]

Any one can develop a race prejudice if he tries, but only a few lucky devils like Jeffries and Thomas Dixon Jr. are able to collect on said prejudice.

We have admired a certain young woman for years, but have gone back on her; we saw her today wearing a dress with short sleeves, and her elbows looked as a cigaret smoker's fingers look. Girls should not show their elbows; they might as well show their feet.

It may be added that the problem of the high cost of living will not be solved by idleness.

Because a man is big is no sign he isn't henpecked.

There ought to be a law prohibiting visiting during hot weather.

One Atchison preacher never gives reporters an item except when he is about to deliver a bacalauerate sermon. (We don't believe we spell the word right, but we don't care; we hate it.)

Men are supposed to be on the constant lookout for a flirtation, but let a woman sit down at a table in a restaurant, and even though she is young and pretty, not a man entering the restaurant will take a seat at the table until every other seat is gone. They fill up the stools at the counter, and look around in desperation for a vacant place before they timidly take a seat at the table where the woman is sitting.

The next great reform measure will probably be a law compelling every family to take Collier's Weekly.

We incline to the belief that the real jays inhabit the cities. William J. Hayes and Catherine Rice were married in Chicago, and scarcely had the union of cereal and grass been perfected when an engine company, a patrol wagon, an ambulance, and an undertaker's wagon arrived on the scene. And, from the names, you know it wasn't a Russian wedding, so there was no call for such a demonstration. It was just a practical joke which made every one uncomfortable, including the horses which were rushed to the scene. Jay?

When we walk about in the evening, and see a number of people sitting in the front room of a house, all of them rocking, we know what has happened. Kin has arrived, and they are telling how well Sam is getting along; or wondering whether Tom and his wife have really separated; or how Percy is drinking too much. Some visitors do not feel that they are being entertained unless you sit in the front room with them, and rock, and talk over family matters.

Are you unable to sleep at night? This will make you sleep, according to George Hunter: Spread a cracker with butter, sprinkle the butter with cayenne pepper, and eat it. (Don't put it on your chest.)

RESIDENTS OF ROGERS PARK WHO WANT TO BATHE MAY GET SOME IDEAS HERE.

Residents of Rogers Park are divided into two classes: Those who want to sprinkle their lawns and those who want to take baths.

The "sprinklers" have somewhat the best of it owing to the fact that they can turn on the water in the morning and let it run all day long. Then the would-be bathers can get no water in second story bathrooms in the evening when they want it.

The police are after the greedy "sprinklers," but unless they are more successful the baths will be reduced to sun baths and plunges in the lake. There is some talk of forming a bucket brigade from the lake to get around the "sprinklers."

Woman and Her Interests.

Just Between Us Girls.

BY SISTER MARY.

MARJORIE has written me a long letter asking how she can really tell if a man is in love with her.

Huh! That's the easiest problem to solve imaginable if one will but cultivate her observation instead of indulging in wild speculation.

If a man happens to be in love with you he will listen intently to your explanation of a new crochet stitch or a recital of your troubles with the dressmaker and will beg for more details. He will gaze at you with rapt devotion, like one sitting at the feet of Sophocles or Solomon, or Sappho—any one you please—and when you stop he will jealously remark that you haven't accounted for that twenty minutes or so earlier in the day.

What were you doing then?

Always there is lurking in his soul the horrible fear that you have been motoring with some man he hates—a perfectly nice man, too—or writing a letter to a masculine friend, or of thinking of some one besides himself.

It is mere selfishness—nothing more.

It really doesn't make any vital difference to him how you occupy your time, except that he wants to be assured that you did not have a single, solitary, stupid old thought about any one but himself during the entire day.

Every man down in his heart has a sneaking idea that when he is gone you pass the time gazing from your window sighingly meditating on his return and pronouncing all else dross.

But if you are clever and really want the man keep him thinking that. If you work downtown tell him life's empty and that the woman who has to work downtown misses much happiness.

The "dear thing" will believe every word of it and it will make him happy and it really doesn't do any harm.

It is merely helping to develop his instinct of possession. The minute that man feels that anything is his he wants to feel that he is the guiding star.

It doesn't make the least difference whether it is a new stock company or a fiancée—he's got to be first.

With a stock company he keeps his eye glued to the books, with his fiancée he mutters: "Darling, what have you been doing with yourself all day today?"

If darling is too young to know better she flutters at the idea that he is intensely interested in whatever she says or does, beams on him, and dutifully rehearses the day's program. If she is wiser it is up to her to say something like this: "Well, I tried to study my French this morning, but your dear head kept bobbing up in front of the old pages," or, "I have five pictures of you on my desk and I looked at them most of the time. Do you know you have the darlingest profile? O, yes, you have. I like you in your riding costume best—you look so athletic. Margaret was over to luncheon and I can't for the life of me see what she sees in Harry—great big, old fat thing. Why, nobody on earth would notice him when you are anywhere about. No, they wouldn't. I get awfully tired listening to her talking about him—I kept thinking about you all the while—how much nicer and more refined you were.

"O, after that—O, I was a little blue. I got to wondering if I really appreciated you as much as you deserved. It doesn't seem to me that I am nearly brilliant enough to make you happy; you know so much more than I do.

"I'm such an irresponsible creature and I don't seem to be able to do much of anything but think of you."

That's the kind of talk he really wants.

He would be terribly disappointed if the darling told him the bald truth that she had lived and breathed and enjoyed the rest of the world all day and had hardly time to give him a second thought all day.

Men don't go mooning around all day merely thinking of her, do they?

Where would business be if they did? I never knew a man in love that didn't vow that she had never left his thoughts a minute the entire day, when he knew better all the time.

It's six of one and half a dozen of the other.

Economical Housekeeping.

BY JANE EDDINGTON.

Cabbage Salad.

THE new cabbage from the south came to us several months back, and now, in July, our own home grown product will be ready for the table. While there is no time of the year when we are without this vegetable, and the difference between the new and the old is not noticed by some people unless the plant is cooked, yet there are those who appreciate all the excellence of the new cabbage and use it extensively for salads and in other ways.

The "cole" slaw is a very common way of serving raw cabbage, and there are almost as many varieties of dressings for this, or perhaps it would be better to say variations in, for there are only a few that are fundamentally different, as there are cooks. This term which we have is a corruption in cole or cold slaw; came to us from the Dutch. The old Dutch cabbage—there was also the early Dutch and other Dutch varieties—was commonly sliced by the housewives of this nation and called kohl-shaw or salad, meaning simply cabbage salad; kohl being the word for cabbage.

Raw cabbage is much more quickly digested than the cooked say the doctors and teachers of dietetics—in one-fourth the time. But cooked cabbage should not be maligned. A good deal depends on how it is cooked whether it is easily and quickly digested. Those who know how can make of new cabbage a delicatier dish, without so strong a flavor, than most cauliflower. If cabbage is grateful to the eye and taste of a man and woman it is usually good for their digestion.

Cabbage Salad a la Rose.—Chop very fine one-half of a head of cabbage. Pour on it the juice from a can of tomatoes to make it pink; add sugar, salt, vinegar, and oil to taste. Do not make it too wet. Break open a head of clean lettuce carefully and spread the leaves from the center like a flower. Place a shapely oval of pink salad on each leaf.—Mrs. A. G. Knapp, Lancaster, Wis.

Cabbage Salad.—Shave one pound of cabbage and spread in layers with a sprinkle of salt between. Press down with weight and leave for two hours, then remove weight and squeeze the salt water from cabbage. Take two tablespoonfuls of olive oil, pinch of sugar, little pepper and tablespoonful of vinegar and mix them thoroughly through the cabbage. Serve cold.—Helen W. Cusack, Wilmette, Ill.

Slaw with Cream Dressing.—Pour over cabbage which has previously been cut very fine, bruised with a potato masher and seasoned with salt and pepper the following dressing: Two tablespoonfuls of whipped sweet cream, two tablespoonfuls of sugar and four of vinegar. Beat well.—Mrs. Olive M. Detwiler, 644 East Forty-fourth street.

Cabbage Salad (Dutch).—Chop very fine one-half of a small head of cabbage and one small onion. Cut up in very small pieces two slices of breakfast bacon and fry brown and crisp. To one-half cup of vinegar add one-half teaspoonful of salt and one teaspoonful of sugar. Pour into bacon on stove, let simmer a few minutes, pour over cabbage and onions and serve.—Mrs. William Bogle, Vincennes, Ind.

Cabbage and Pepper Salad.—One-half of a small cabbage, one-fourth of a red pepper, one small sized green pepper. Put cabbage in cold water and peppers in cold salted water for three hours, changing the water twice. Chop all very fine. Salt slightly and pour dressing over it a half hour before serving. Keep in a cool place. Dressing: Four tablespoonfuls of cream (fresh sour cream is best) whipped. Finally whip in four tablespoonfuls of sugar and a small half cup of cider vinegar.—Mrs. F. E. Short, 720 North Fifty-first court.

Cabbage and Green Pepper Salad.—One-half cabbage, one-half green pepper, four lettuce leaves. French dressing. Chop fine the cabbage and green pepper together. Make a dressing by adding two tablespoonfuls of olive oil to one tablespoonful of lemon juice, one teaspoonful of sugar, one-half teaspoonful of salt, dash of paprika. Cover cabbage and mix thoroughly. Heap salad lightly on four lettuce leaves.—Clara M. Williamson, 4402 Vincennes avenue.

Dire
MICHIGAN.
THERE'S ONLY ONE PETO
PETOSKEY
of the most beautiful summer co
of summer residence, and with
care, for all who come. The lead
New Arlington Hotel (Euro
The Cushman (American),
The Petoskey and Emmet Co.
booklet telling in detail the attra
tary, M. M. BURNHAM, Petos
Through Sl
Pere Ma
Leave Chicago at 8
Full informatio
206 S. Clark St
NEW ARLINGTON H
PETOSKEY, MI
Only first class Resort Hotel in thi
resort. Magnificent new English Ge
Room conducted at popular prices on
pean Plan. A new and up-to-date c
the Great Lakes Resort World. Hotel
Rib. Per rates apply
S. H. PECK, Petoskey, Mi
WAUKAZOO
On Black Lake, Holland, Mich. Accomm
Hot and cold water in bed rooms; pri
Forests of 500 acres; riding and driv
bathing beach. All the pleasures of a
resort. Rates $15 to $20 per week.
Waukazoo Inn, Holland,
Lake Harbor H
AND COTTAGES. LAKE HARBO
Finest resort; 18-hole golf course; beauti
park; fine bathing beach; fishing, boat
ing, automobiling, etc. First-class hotel
and illustrated booklet address
EDWARD R. SWETT, Manag
THE COLONI
Paw Paw Lake, Coloma,
Centrally located, beautiful shade and
outside rooms; fine bathing beach; bo
fishing. Use of row boats free to guests
$1.50 and $2.00 per day; $8 to $12 per w
ARTHUR DEIVER, Prop.
HOTEL MICHIGAN
Formerly THE LAKESIDE
New management. Mr. and Mrs. Henry
Largest and best on lake shore. Privat
beach; new dining room; new sanitary
rates. Write for booklet or call Cal
1729 Republic Bldg. Phone Harr. 5731.
HOTEL MACATAWA
Finest location on Great Lakes; A
American plan hotel; overlooking old
gan and Black Lake; accommodates
hours' ride on Graham-Morton Boat Li
sonable. Booklet on application
MAPLE VILLA
Farm resort, all conveniences; large la
grass, bathing, dancing; fresh veget
fruit; also fresh milk from our own co
GROVE, South Haven, Mich., or ph
171, Chicago. Booklet on request.
WOODWARD'S PAW PAW LAKE COLOMA, MICH.
WRITE FOR BOOKLET.
A. H. WOODWARD
OTTAWA BEACH
The cool Mic
west where qui
the cuisine unexcelled. Write fee full p
to J. Boyd Pantlind, Mgr. Grand Rap
Grand Traverse Country is the
your vacation. Write Traverse City, Mi
of Trade for Booklet of Information.
OWN A SUMMER H
On Maple Lake, Paw Paw, Mi
Four hours from Chicago. Write fo
Maple Lake Improvement Co., Paw P
St. Joseph, Mich
The Place o
Wonderful Mine
Bay Cove Ri
Hotel & Mineral Baths, St. Jos
CHARLEVOIX—THE QUEE
Summer
Write Charlevoix, Mich., Chamber of C
for full information.
THE INTERMEDIATE L
Seventy-five miles of the finest fishin
world. Write W. F. WOLFENDEN, Gen
Michigan Central Railroad, Chicago, for booklet of fishin
PINE BLUFF RESO
Lakeside, Mich. Hotel and cottages open
Nature in its natural beauty; best resort
on Lake Michigan. C. H. WILKINSON
LAKEWOOD FARM
Fine boating, bathing & fishing; good ro
tents furnished; good meals; for te
other outdoor sports. F. L. Douglas, Allega
Evergreen Bluff SOUTH H
Beautiful farm resort amid pines, tamarac
trees. Overlooking Lake Mich. Fine
bathing; fruits. Ill. booklet on req. A. T. C
The Lake View. Muskegon
Delightful country place on Bear and L
Lakes; fishing, boating and bathing. H
booklet. LEGER KUENY
COTTAGE RESORT
for comfort, not style; light airy rooms;
fine cooking; good drinking water, bathing an
R. J.

Directory of the World's Leading Summer Resorts

MICHIGAN. MICHIGAN.

THERE'S ONLY ONE PETOSKEY

The Place Where Summer Is Supreme

PETOSKEY IS THE CENTER

of the most beautiful summer country in Michigan. The town itself is a delightful place of summer residence, and with its large hotels and numerous boarding houses is able to care for all who come. The leading hotels are

New Arlington Hotel (*European*), *rates $1 per day and up. Accommodations, 600.*

The Cushman (*American*), *rates $2.50 per day and up. Accommodates 300.*

The Petoskey and Emmet Co. Improvement Association issues a handsomely illustrated booklet telling in detail the attractions of Petoskey. Mailed free on request to the secretary, M. M. BURNHAM, Petoskey, Mich.

Through Sleeping Car Service to Petoskey

VIA

Pere Marquette Railroad

Leave Chicago at 8:35 p. m.; arrive at Petoskey at 9:10 a. m.
Full information of train service at City Ticket Office, 206 S. Clark Street, Chicago. Phone Harrison 4733.

NEW ARLINGTON HOTEL
PETOSKEY, MICH.

Only first class Resort Hotel in this charming resort. Magnificent new English Grill Dining Room, conducted at popular prices on the European Plan. A new and up-to-date departure in the Great Lakes Resort World. Hotel opens July 1st. Write for rates and booklet.

S. H. PECK, Petoskey, Mich.

WAUKAZOO INN

On Black Lake, Holland, Mich. Accommodates 200. Hot and cold water in bed rooms; private baths. Forest of 500 acres; riding and driving horses; bathing beach. All the pleasures of a first class resort. Rates $15 to $20 per week. Address

Waukazoo Inn, Holland, Mich.

Lake Harbor Hotel

AND COTTAGES. LAKE HARBOR, MICH.
Finest resort 18-hole golf course; beautiful wooded park; fine bathing beach; fishing, boating, yachting, automobiling, etc. First-class hotel. For rates and illustrated booklet address

EDWARD R. SWETT, Manager.

THE COLONIAL
Paw Paw Lake, Coloma, Mich.

Centrally located, beautiful shade and lawn, all outside rooms; fine bathing beach; boating and fishing. Use of row boats free to guests. Rates, $1.50 and $2.00 per day; $8 to $12 per week.

ARTHUR DRIVER, Prop.

HOTEL MICHIGAN
So. Haven, Mich.
Formerly THE LAKESIDE HOTEL
New management. Mr. and Mrs. Henry C. Mosher
Largest and best on lake shore. Private bathing beach, dancing, bowling, tennis, etc. Moderate rates. Write for booklet or call Chicago office, 1122 Republic Bldg. Phone Harr 5731.

HOTEL MACATAWA
Macatawa Park Mich.
Finest location on Great Lakes; a high class American plan hotel; overlooking old Lake Michigan and Black Lake; accommodates 400; only 2 hours' ride on Graham-Morton Boat Line. Rates reasonable. Booklet on application

MAPLE VILLA

Farm resort, all conveniences, large lawns, shade trees, bathing, dancing; fresh vegetables and fruit; also fresh milk from our own cows. R. D. GROVE, South Haven, Mich. or phone Central 3171, Chicago. Booklet on request. Gentiles only.

WOODWARD'S
PAW PAW LAKE
COLOMA, MICH.
WRITE FOR BOOKLET.
A. H. WOODWARD

Grand Opening Dance Sat. Eve., July 2d.

OTTAWA BEACH

The cool Michigan Resort where quiet & comfort can be obtained. The cuisine unexcelled. Write for full particulars to J. Boyd Pantlind, Mer. Grand Rapids Mich.

Grand Traverse Country

is the place to spend your summer vacation. Write Traverse City, Mich., Board of Trade for Booklet of Information.

OWN A SUMMER HOME
On Maple Lake, Paw Paw, Mich.
One hour from Chicago. Write for booklet. Maple Lake Improvement Co. Paw Paw Mich.

St. Joseph, Mich
The Place of the Wonderful Mineral Baths
—They Cure Rheumatism
Whitcomb Hotel & Mineral Baths, St. Joseph, Mich.

CHARLEVOIX
—THE QUEEN of Summering Places
Write Charlevoix, Mich., Chamber of Commerce, for full information.

THE INTERMEDIATE LAKES

Seventy-five miles of the finest fishing in the world. Write W. E. WOLFENDEN, 203 S. Clark Street, Chicago, for booklet of information

PINE BLUFF RESORT

Lakeside, Mich. Hotel and cottages open June 1st. Nature in its natural beauty; best resort location in Lake Michigan. C. H. WILKINSON, Prop.

LAKEWOOD FARM

Fine boating, bathing & fishing; good rooms and table; best furnished; good grounds for tennis and other outdoor sports. E. L. Douglas, Alexan. Mich.

Evergreen Bluff
SOUTH HAVEN, MICH.

Beautiful farm resort amid pines, tamarack, maple trees. Overlooking Lake Mich. Fine bathing. Delicious fruits. Ill. booklet on req. A. T. Chesebro.

The Lake View,
Muskegon, Mich. R. F. D. No. 3.
Delightful country place on Bear and Muskegon lakes; fishing, boating and bathing. Rates reasonable. Booklet. LEGER KUENY, Prop.

COTTAGE RESORT
Beulah, Mich.
For comfort, not style; light airy rooms; splendid table; good fishing, bathing and boats. Write for booklet. J. INGLESTON.

THE MISSION HOUSE
Mackinac Island.
One of the most beautiful spots on the island. All modern conveniences. Rates $2.50 and $3.00 per day. Special by the week. MRS. S. R. FRANKS, Proprietor.

BEAUTIFUL GLEN LAKE.

Crystal clear, sand bottom. Hotel & cottages in grove on safe shore. Home cooking, fine garden; shady walks, bathing, fishing. W. C. Ray, Glenmore, Mich.

BEACH HOUSE

Virginia Park on Macatawa Bay. Fine fishing, boating and bathing. Rates $2.00 to $10.00 week; $1 per day. E. PRODIN, Prop., Holland, Mich.

THE AMERICAN HOUSE

One block from Depot; large airy rooms. Rates $1.00 up. H. ABBOTT, Prop., Stevensville, Mich.

JOHN JACOB ASTOR HOUSE
Mackinac Island, Mich.
Open June 1st to September 15th; newly decorated and refurnished.

Trouty's Resort
South Haven, Mich.
Private resort in city. Home cooking. Improvements. $6 to $10 per week.
MRS. A. M. PROUTY.

HOTEL WILDWOOD
on Walloon Lake.....
Most beautiful location on lake, in a natural woods; good table; excellent table; comfortable rooms. Rockwell Dyer, Boyne City, Mich.

NEW VIEW HOUSE
Bay View, Mich.
Open from June 1st to Oct. 1st. Greatly improved. Assembly program begins July 1. A haven for Hay Fever sufferers.

MICHIGAN.

Epworth Heights
LUDINGTON, MICH.

The STEARNS and EPWORTH HOTELS. First class service. On Lake Michigan. Golf, tennis, bowling; finest of fishing; best bathing beach in Michigan. Rates: Epworth Hotel, $10.00 to $16.00 per week; Stearns Hotel, $15.00 to $25.00 per week.

STEARNS IMPROVEMENT CO.

Skegemog Point Resort

A beautiful peninsula between two inland lakes. Finest fishing, safe boating, bathing, shady; no hay fever. $10 to $12.

H. A. KING, ELK RAPIDS, MICH.

EASTMAN SPRINGS
Celebrated Baths
Benton Harbor, Michigan.

Boat daily from Chicago; fare $5.00. Finest summer resort in Mich.; 27 varieties of mineral water and the only Mud Baths in the State. For full information ad. A. M. Lynch, 2042 Potomac Ave., Chicago, or E. W. Woodruff, Benton Harbor, Mich.

COLD SPRINGS HOTEL
SOUTH HAVEN, MICH.

Remodeled and new. Fine spring water. Everything first class. Excellent fishing. Reasonable rates by the week. Special dinners for parties. Reached by auto or boat. Address

E. MELVEN, South Haven, Mich.

THE PINES
SPRING LAKE, MICH.
OPEN JUNE 15th
Mrs. E. L. DURLAND, Prop.

Mackinac Island, Mich.
THE ISLAND HOUSE

Rates $2.50 per day up, special weekly. Finest view and location; ideal. Illustrated and descriptive booklet on application. Mrs. E. Van A. Webster, Prop.

The Sunny Brook Farm
SOUTH HAVEN, MICH.

Located on a hill; running stream; large, airy rooms; home cooking; $6 week. Write A. Weckler, South Haven, Mich. R. F. D. No. 6.

COLVIN MANOR
BUCHANAN, MICH.

Two hours' ride on Mich. Cen. R. R. Excellent table; fishing, boating, bathing. Write for terms.

LEHMANN'S RESORT
SPRING LAKE

Bathing, boating, tennis, etc.; every comfort; fine German kitchen; fine country milk; rates $8-$10 week. JULIUS LEHMANN, Spring Lake, Mich.

VILLA FARM RESORT
on OSTERHOUT LAKE

Pleasantly situated, abundant shade. Fine black bass & pickerel fishing; boating & bathing; excellent country table, fresh fruits, vegetables, eggs & milk; $8 per week. Sam'l Dawes, Grand Jct., Mich.

BASS LAKE HOTEL

A quiet place to spend a summer or vacation; bathing, fishing, boating, etc., good table. GEO. McKEE, Pentwater, Mich. R. F. D. No. 2.

Mt. Pleasant Farm
On Lake Shore Drive

—north 4 miles. Will be open as usual. Bus to meet boats. Good bathing beach. Rates $6.50; $7. D. OGDEN, R. F. D. No. 2, South Haven, Mich.

WHITE GABLES.

Lone Tree Point Resort, Antrim County, Mich., Alden Post Office. Rates, $1.50 per day; $9 per week. WM. AMERSON, Prop.

THE BASE LINE LAKE RESORT

On shore of beautiful lake. Good boating, bathing and fishing. Rates $8 per week. E. EDMONDS, Prop., Allegan, Mich. R. F. D. No. 1, Box 63.

PARK HEIGHTS INN AND COTTAGES

Under new management. We have the chef and the service; on the bank of Lake Michigan. Benton Harbor, Mich. J. M. SHELDON, Mgr.

HOTEL MEARS
WHITEHALL, MICH.

The most beautiful spot and finest fishing on White Lake; electric lights, baths; table unexcelled; rates $6-$12 week. ALEX. GLOECKNER, Prop.

ROYAL FRONTENAC HOTEL,
Frankfort, Mich.

Offers everything a resort can. Largest summer Hotel in Michigan. Lowest rates.

ORCHARD VIEW RESORT
SOUTH HAVEN, MICH.

F. C. Stevens, Prop., formerly of Pleasant View; home cooking; rates $7. Our bus meets all boats.

CRYSTAL BEACH HOTEL

On Torch Lake, finest bathing beach in the state; good boats and fishing. Excellent table. Write for rates. D. F. BARNES, Rapid City, Mich.

SYLVAN BEACH HOTEL

Fronting on White lake and Lake Michigan. Fishing, bathing and boating. Home cooking. Rates on application. E. J. Whelan, Wabaningo P.O., Mich.

THE SWALLOWS
South Haven, Mich.

Comfort, rest. Fine bathing. Good view of lake and river. Special rates for parties; $1.50 per day, $6 week. MRS. WM. ROBINSON, Prop.

"APPLE CREST"—The New England Home

A beautiful place to rest, surrounded by large apple trees on crest of hill. Large rooms. Fresh fruit and vegetables. $9 and $10 per week. MRS. W. A. LOVEJOY, Saugatuck, Mich.

GRAND VIEW RESORT

Fifteen minutes' walk to So. Haven; finest home cooking; bathing beach; shade trees; 100 feet from lake; $6 to $10 per week; best accommodations. MRS. MARY RANDALL, South Haven, Mich.

KRAUS' FARM RESORT,

bordering Black Lake, near Macatawa. Fresh country food at 1 fruit. Good bathing and fishing. On car line to Macatawa. Rates $1.25 per day. Write Mrs. Kraus, R. F. D. No. 1, Holland, Mich.

DEANER'S FARM RESORT.

Situated at King's Landing on the St. Joseph river. Good shade, boating, bathing and fishing. Rates, $7 per week. Children, $5 per week. Address, C. E. DEANER, R. F. D. 5, Box 54, Sodus, Mich.

Murray's Inn, Sylvan Beach, White Lake, Mich.

Near government channel, Lake Mich. and White Lake. Mich. boating, bathing, fishing. Elegant rooms, hot and cold water. Rates $10-$14. WM. MURRAY, Montague, Mich.

THE GROVE, Whitehall, Michigan.

Quarter mile S. Michillinda dock. White Lake; newly furnished throughout; fresh vegetables, fruit, milk, boating, bathing, fishing. Rates, $6 to $12 a week. Write P. STEVENSON.

BATAVIA RESORT.

Beautifully located on banks of the Kalamazoo River, half way between Saugatuck and Lake Michigan. $1.25 per day; $7 per week. Address MRS. HALVERSON, Saugatuck, Mich.

MARSHALL COTTAGES.

Old reliable cottage system. Summer homes for one lake. Good fishing, boating, bathing. Address, Excel. table. On Interurban. Rates moderate. Particulars, E. G. Marshall, Holland, Mich. R. F. D. No. 1.

THE RIANZA
MUSKEGON, MICH. R. F. D. No. 6.
ON MUSKEGON'S BEAR LAKES.

BEAUTIFUL VIEW FOLDER. BOATING, BATHING AND FISHING. MINERAL WATER.

NEW JERSEY.

HOTEL RUDOLF
Atlantic City, N. J.

One of the largest and best equipped Beach Front Hotels. Capacity 1,000. AMERICAN AND EUROPEAN PLANS Sea and Fresh Water Baths. No extra charge for the use of baths. Full orchestra under direction Jos. Knecht, Concert Master Metropolitan Opera House. Open all year.

A. S. RUKEYSER, Mgr. JOEL HILLMAN, Pres.

HOTEL OSTEND

New throughout, enlarged and remodeled. Whole Block Ocean front. Capacity 500; hot and cold sea water baths; spacious porches overlook Ocean and Boardwalk; orchestra; table and service of highest standard. $3 daily and up. American plan; special weekly. Booklet. Electric coach meets trains

D. P. RAHTER.

GRAND ATLANTIC HOTEL

Virginia-av., near Beach; close to Steel Pier; Center of attractions. Capacity 500. Renovated throughout and refurnished. Entirely new management. Hot and cold sea water in all baths. Elevator; fine porches, etc. Table a feature. Special $13.50 up weekly; $2.50 up daily. Coach at trains. Booklet.

COOPER & LEEDS, Atlantic City, N. J.

HOTEL CHETWOODE
Pacific and Illinois Aves.

ON BOULEVARD OF ATLANTIC CITY.
Tenth year. Capacity 250. Special weekly, $10 to $21. $2.50 to $3 daily. American plan. Airy porches and exchange. Booklet.

E. M. DEMPSEY

Spend your Summer Vacation in Atlantic City, N. J. The World's Greatest Rendezvous of Health, Pleasure and Fashion.

WISCONSIN.

DIVIDE RESORT

Hotel and 35 cottages on the Turtle chain of lakes, on new branch C. & N. W. Ry. Finest muskellunge, pike, and bass fishing in the state. Main attractions: Rowing, canoeing, yachting, fishing, shooting, sailing, tennis, billiards, bowling. Branch camps on Normans, Harris, George and Rock lakes, in reach of 35 beautiful lakes surrounded by 50,000 acres of virgin forests. Hotel, cottages and grounds lighted by electricity and running water. Rates $10 to $14 per week. For engagements of rooms and further information address FAIRTON L. BUCK, Winchester, Wis. Formerly Divide, Wis.

The ROCKY REEF HOUSE
and COTTAGES. The Outing and Fishing Resort of Vilas Co., Wis. $10 to $14. For map and information write

A. Z. DOOLITTLE, Woodruff, Wis.

Hotel Waldheim,
STAR LAKE

An ideal resort for families and fishermen. Electric lighted. Excellent Muskellunge, Bass, Pike and Trout fishing. Camping outfits and guides furnished. Good bathing and boating. Through sleeper on C., M. & St. P. Ry. $3 per day. Write J. W. OLIVER, Prop., Star Lake, Wis.

—THE SYLVAN OAKWOOD
Green Lake, Wis.

Rejuvenated. New cafe, Kurand Am. plans. 75 rooms en suite with baths; new Auto Bus; many added amusement features—golf, tennis, boating, swimming, etc. Rates not advanced. Address T. D. STONE, Green Lake, Wis.

Forest Lake Resort
CAMPBELLSPORT, WIS.

An ideal place in which to spend your vacation—boating, fishing and safe bathing. Special rates to families staying more than two weeks. Send for folder.

C. N. TROMPEN, Proprietor.

THE STERLINGWORTH
Lauderdale Lakes, Elkhorn, Wis.

This beautiful resort is now open. Excellent fishing, boating and bathing. Cottages for families. Rates $2.00 per day and $12.00 per week.

W. A. SHARP, Prop.

CEDAR LODGE
ON LAKE RIPLEY, SOUTHERN WIS.

Furnished detached cottages with excellent table and hotel service. Fine bathing, boating and fishing. Two tennis courts, baseball, etc. Bell telephone. Rates $10 up. Chicago references. Booklet. R. L. COWLES, Box 193, Campbellsport, Wisconsin.

Pine Point Resort
ELKHART LAKE, WIS.

COTTAGES AND HOTEL COMPLETELY REMODELED. Bathing, boating, fishing, dancing. Write for booklet

WALTER STARK & CO.

OAKLAND HOTEL
Fond du Lac, Wisconsin.

An up-to-date furnished hotel with running water and gas light in every room. Accommodation for 100 guests. Excellent fishing and bathing. German board served family style. Write for rates.

O. A. MEUHER Owner, Genoa Jct. Wis.

Belle Grove Camp
AND CABINS.

Just the place to come; beautiful pine forest; excellent musky, bass, pike fishing; bathing and boating. No Hay Fever; on Shiebesogema Lake. Mrs. A. H. Darrow, Prop., Minocqua, Wis.

BLUFF COTTAGES—Lake Ripley

Beautifully situated, excellent fishing, boating, safe bathing. Special rates to families, bring the children; pure drinking water. Write MRS. S. A. VAUGHN, Cambridge, Wis.

EAGLE LAKE RESORT

Under new management and newly furnished. Good boating, bathing and fishing. Reach to all trains. Boat and Auto Livery. Ball games, tennis and dancing. On C. M. & St. P. Ry. Write or phone Mich & McNamara; KANSASVILLE WIS.

HARTWELL RESORT
Ellis Junction, Crivitz P. O. Wis.
ON BEAUTIFUL LAKE NOQUEBAY.

The ideal for refined people to fish, boat or rest. Excellent table, good beds; in the pines. See views at 306 Dearborn St., Chicago. Phone Harrison 5182.

HOTEL GLENWOOD
ON LAKE GENEVA.

Open until Oct. 1st. (Booklet.) H. J. MARSHALL, Manager, P. O. Fontana, Wis.

THE LAC DU FLAMBEAU

Most picturesque chain of lakes in Wisconsin; on Indian reserve; just opened to the resorters. Best fishing—pike, bass, musky; good boating, bathing; excellent table. Write J. J. OLMSTED,

LAC DU FLAMBEAU, WIS.

A COOL AND DELIGHTFUL SPO

For all comforts of a home, come here; fresh milk, butter eggs; all light clean rooms; mod.; reasonable. Silver Lake Summer Resort, Silver Lake, Wis.

Dells Farm Resort,
KILBOURN, WIS.

An ideal summer home; cool, quiet and restful; shaded lawns; home luxuries. Address,

MRS. T. K. LEUTE, Proprietor.

THE MANITOWISH
On Trout Lake.

A fishing and health resort in the northern pines; fine bathing and boating. For rates write to JOHN B. MANN, Woodruff, Wis.

Tyranena Cottages, Furnished

Five and six rooms, on Rock Lake, Lake Mills, Wis. Grounds private; location delightful; $60 and up for season. E. G. UPDIKE, Madison, Wis.

Buckatabon Resort
Conover, Wis.

On beautiful Buckatabon Lakes, in Northern Wis. Fine musky, bass and pike fishing; good bathing and boating. Write for rates. Robt. Thurston, Prop.

THE NORTHERN,

On beautiful Lake Kawaguesaga. Open May 25. Good fishing, bathing, boating. Rates on application. Write GUS NOLAN, Prop., Minocqua, Wis.

Go to FOREST HOME
ON SQUIRREL LAKE, WIS.

It's a habit you can't quit.

HENRY HANSON, Minocqua, Wis.

MESSENGER SHORE
DEVIL'S LAKE, WISCONSIN.

On west shore of Lake. Good fishing and bathing; large, shady grounds; home cooking; reasonable rates. Send for circular. Mrs. O. M. Messenger.

BIRCHWOOD
On Tomahawk Lake; ideal spot for your vacation; everything good to eat; neat and clean; rustic accommodations. For information write HAROLD HANSEN, MINOCQUA, WIS.

Lake House

Just the place to come for everything; good things to eat; rooms all light and clean; one block to station; on large lake; good fishing.

TWIN LAKES, WIS.

HOTEL TIMMER

The place to stop; something good to eat; fresh eggs, milk, butter; modern house; on beautiful lake; write for information. WEST BEND, WIS.

SPRING LAKE HOTEL

A perfect place for rest and recuperation, also all kinds of enjoyment; nothing pretentious, but all comfortable. Always open. Cuisine is perfect. Booklet. Address

W. S. HALL, Prop. and Owner, Mukwonago, Wis.

"The Musky Inn"
On Big St. Germain Lake

For the Northern Pines, write for booklet; formerly chef of Grand Pacific Hotel & Union League Club, Chicago. A. Chapireon, Prop., Sayner, Wis.

HOTEL AUSTIN
EAGLE RIVER, WIS.

Just the place to come for the summer; no mosquitoes; good fishing; gasoline launch; excellent table. Write for rates. A. J. AUSTIN, Prop.

The Dells of the Wisconsin

Coldwater Canon Farm. Rates $9 to $10 per week. Write for booklet to

Mrs. I. S. BERRY, Kilbourn, Wis.

REID'S PARK ON LAKE GENEVA.

Now open at head of Geneva Lake; electric line from Harvard to terminal; lunches all hours during day; all newly decorated rooms; by day or week. Fontana, Wis.

OAK GROVE FARM, Kilbourn, Wis.

Ideal country place to spend your vacation between Dells of Wisconsin and Mirror Lake; excellent home cooking; good fishing; write for booklet.

MRS. and MRS. W. G. MEYER, Props.

LAKESIDE FARM RESORT

on beautiful Turtle Lake. Best bass fishing, best boat beds, cleanest rooms; strictly temperance. We can please you. Booklet on request. Bell phone 3141. J. O. Anderson, Delavan, Wis.

THE RIVERDALE.

You couldn't find a better place in Wisconsin than at Riverdale; good fishing, boating; dancing every night; best table. Write for information.

J. P. RIVERS, Delavan, Wis.

COTTONWOOD VILLA
WINNECONNE Wisconsin

On Lake Winneconne—good fishing, boating and bathing. Fine table. Rates $1.50 per day; special rates by week. Address J. FRANKMAN, Prop.

PINE GLENN FARM RESORT

KILBOURN, Wis. Spacious rooms in main house; separate cottages; 160 acres nat. park; fine bathing beach; boating and fishing; rates $9 per week. Grand view of the Dells. J. J. RADLUND, Prop.

WISCONSIN.

Phantom Lake Inn
MUKWANAGO, WIS.

Open from June 1st to Oct. 1st, 1910. Finest fishing, bathing and boating in Wisconsin. Automobile roads unsurpassed. fine camps. Rates: $2 to $2.50 per day; $9 to $14 per week. Special rates to parties and families.

Soo Line to Mukwanago, Wis. New ownership and management. $10,000 improvement made this season. Address for information HALE and MANN, Props., Phantom Lake Inn, Mukwanago, Wis.

DRAPER HALL
OCONOMOWOC, WIS.

Better than ever. Particular attention paid to automobilists. Cuisine of acknowledged excellence. First class service. Now open.

MRS. CHAS. B. DRAPER.

SPIDER LAKE
RESORT.

On chain of 11 lakes. C. & N. W. Ry. to Powell Sta. Fine musky fishing; good boats. Geo. W. & Roy O. BUCK, Props., Spider Lake, Vilas County, Wis.

SHING-GAUK EN-DOT
ON EAGLE CHAIN OF LAKES.

Muskellunge, Bass, Pike and Pickerel abundant; fine bathing and boating; central location; pure water; good meals; healthy point; rates $10 to $12 per week. Write for booklet.

POLTS & MORRIS, Props., Eagle River, Wis.

FLAMBEAU LODGE
Ideal and exclusive north-woods camp. 3rd season. 350 miles north of Chicago; log buildings only; exceptional table and service. 50 lakes; muskellunge, bass, pike. No bar, no telephone; no launches; heavy pine timber uncut; wildest region in Wis. Station and P. O. in Powell, on C. & N. W. For booklet or reservation ad. camp or Tel. 1209 Har. W. G. Watrous, 276 Franklin St., Chicago.

CHE-NE-QUA Spring Hotel

Open May 15th. Situated 72 feet above Pine and Beaver Lakes, 3 hours' ride from Chicago. Automobiling, sailing, bathing, and tennis. Two natural springs. Fishing season opens June 1st. Address

H. E. WILSON, Hartland, Wis.

THE PINES
Kilbourn, Wis.
WALLACE ROBINSON, Prop.

The most beautiful place at The Dells, on river's brink, yet deep in the pine perfumed woods. Extraordinarily good table. Modern conveniences; refined surroundings. Write for booklet.

CAMP FRANKLIN
HOTEL AND COTTAGES
ON TROUT LAKE

Fine June muskellunge and bass fishing. Address C. J. COON, Woodruff, Wis.

HACKER'S GROVE,
LARGE CEDAR LAKE.
M. Hacker, Prop.

Rates furnished on application.
ADDRESS P. O., WEST BEND, WIS.

FERNCROFT INN
Ballard Lake.

A place for recreation; good fishing, bathing and boating. NO HAY FEVER. Excellent table. Write GLE RISMON, Star Lake, Wis.

BRINSMERE INN
WAUPACA, WIS.

A beautiful spot to come to; on the famous "Chain o' Lakes." Excellent table and comfortable accommodations. Write to P. M. SMITH, Prop.

HILE HOUSE,
DELLS OF WISCONSIN.

It's the "Cooking" that makes us famous. Beautiful scenery, cool and restful. Rates $8 to $10 per week. A. HILE, Kilbourn, Wis.

SPRING LAWN HOTEL

Delavan Lake. Real home table and surroundings; bathing near; croquet courts. For family rates, apply, new management, R. Otis, Delavan, Wis.

MAPLEWOOD
Green Lake, Wis.

An ideal family hotel with cottages. For rates &c., address VICTOR KUTCHIN, M. D.

ELM SPRING VILLA
IDEAL SPOT, on banks of No. Lake, Wis., catering to refined people (gentiles only). Croquet, tennis, free boats. Special for June. Send for booklet. S. HANSON, North Lake, Wis.

ILLINOIS.

HIGHLAND HALL
(Corner Sheridan Road and Ravine Avenue.)
HIGHLAND PARK, ILL.

Opens June 25th until September 15th as a

SELECT FAMILY HOTEL.

Rates, $2 to $3.50 per day; $10 upwards per week. Address E. E. DRUMMOND, Manager.

Hudson of the West

Picturesque Rock River; new summer resort region; finest scenery in state; 98 miles due west of Chicago. C. & N. W. Ry.; 60 miles motor boating; fishing, camping, cottages, pine woods. Many hotels; $6 to $16 weekly. For full information and beautiful illustrated booklet, "Wonderland of Illinois," write Sec. Citizen's Association, Dixon, Ill.

Rock River Chautauqua Assembly
DIXON, ILL.
JULY 30 TO AUGUST 14.

Twenty-third annual session. Hotel, delightful grounds, games, boating, fishing. Unexcelled program. Mme. Schumann-Heink, Aug. 6. Booklet.

COLONIAL INN
DIXON, ILLINOIS

On Rock River. Homelike place. Fresh milk, eggs, home cooking. Now open. Rates $8 to $10 per week. Mrs. J. B. WERREN, Prop. Grand Detour via Dixon, Rt. 3.

MAISON DU NORD
(North Side) CHICAGO
1216 ASTOR STREET.

one block from Lake Shore Drive, 15 min. from loop. Refined, quiet; excellent table. Terms moderate

THE KAPING HOUSE
INGLESIDE, ILL.

Quiet and homelike; near Fox Lake; shady grove. Fine fishing and boating; excursion launch. Automobile bus meets all trains. Rates, $1.50 per day, $8 per week. Tel. Fox Lake 422. N. Kaping, Prop.

FOX LAKE, ILL.
CHICAGO'S IDEAL SUMMER RESORT

50 miles from Chicago; C. M. & St. P. R. R. Fare $1; 40 hotels; for free illustrated booklet, address C. F. Pasdeloup, Pres. Fox Lake Commercial Assn.

HURRAH! HURRAH! HURRAH!

Dressel's Channel Lake Hotel

Write John F. Dressel, Prop., Antioch, Ill.

CRYSTAL LAKE, ILL.

A good place for rest; an ideal place for spending your vacation. Home cooking. Clean rooms. CRYSTAL LAKE HOUSE.

CUSHING'S NEW HOTEL
On Ramsher Place.

Formerly Hostetter Inn; rates $2 per day, $9 per week. Dancing every evening. Bathing beach. DAVID H. CUSHING, Prop., Antioch, Ill.

STARVED ROCK HOTEL & COTTAGES

Finest pleasure resort and most historic spot in Illinois. Rates $12 to $15 per week. Write for information. FERD. WALTHER, R. 505, 178 Washington Street, Chicago. Phone Main 3410.

PARK HOTEL

In the midst of large forest trees, overlooking the beautiful Rock River. Fine boating, bathing, fishing. Accommodates 150 guests. Address THOMAS YOUNG, Dixon, Ill.

ATWOOD INN
ST. CHARLES, ILL. On Fox River.

Solid comfort and accommodations for commercial travelers and resorters. Open year around. Rates $1.00-1.50 per day.

E. A. ATWOOD, Prop.

MISSOURI.

EXCELSIOR SPRINGS
MISSOURI
All-the-Year-Round Resort

Home of the most varied and valuable group of mineral springs in America.

More than 200 Hotels, Boarding Apartments and Bath Houses. Reached by the

Chicago, Milwaukee & St. Paul Railway

Ad. Secretary Publicity Committee, Excelsior Springs, Mo. Tickets, 98 Adams St., Chicago.

RESORTS—FOREIGN | RESORTS—FOREIGN

BRUSSELS
International & Universal EXHIBITION

COMBINE
BUSINESS with PLEASURE
AT THE
Brussels Exhibition
APRIL to OCTOBER, 1910

No matter what your trade may be, it will be represented. No matter what your predilection for amusement, it can be gratified. The Historic Attractions of Brussels will be yours to command—the Field of Waterloo within half an hour's ride—and all Belgium's picturesque Cities easily reached, while the exhibition itself supersedes all previous international gatherings: Great Machinery Hall with explanatory workshops; Famous Masterpieces from Bruges and Ghent; Art Treasures from Antwerp; unique reproduction of the House of Rubens; Metal Art Work from Dinant; Leather Wares from Namur; and the Finest Exhibition of the Lace Industry ever shown.

BOOKLETS FREE FROM
NEW YORK OFFICE
BRUSSELS INTERNATIONAL & UNIVERSAL EXHIBITION
389 Fifth Avenue
1910

VENICE
1ST GREAT INTERNATIONAL ART EXHIBITION—APRIL-OCTOBER 1910
On Sale
LARGE COLLECTION OF THE FINEST PICTURES BY THE FRENCH MASTERS
COURBET, MONTICELLI, RENOIR

Also on sale very important and representative collections of Pictures — Sculptures — Etchings — Applied Art by most famous American - Austrian - Belgian - British - Bulgarian - Dutch - French - German - Hungarian - Italian - Russian - Spanish artists.

GENOA ITALY
GENOA
The most magnificent hotel in Genoa. The latest and best.
GRAND HOTEL MIRAMARE

Position Unrivalled in LONDON.
THE LANGHAM HOTEL
Portland Place and Regent St., W.
FAMILY HOTEL of the HIGHEST ORDER
In Fashionable and Healthy Locality.
Reduced Inclusive Terms during August and September.

"At the Heart of London"
St. ERMINS HOTEL
St. James's Park, LONDON, S.W.
Quiet. Refined. Home-like. Secluded yet central. Covered-way connection with Underground Railway System. Luxurious Lounge. Superior Cuisine. *A la carte* or inclusive terms. For illustrated booklet and full information address: OFFICE & COUNTRY TRAVEL BUREAU, 389 FIFTH AVENUE, N.Y.

INDIANA.

WAWASEE INN
Lake Wawasee Indiana

9 mile lake, 1,000 ft. above sea level; golf, tennis; Papakeechie fishing preserve; electric fishing boats; sand beach, orchestra, ball, garage, electric lights throughout; noted chef; everything inviting; cool and delightful recreation. Telegraph and long distance phones. R. & C. R. R. direct. Send for Auto Route. WAWASEE INN Co., Wawasee, Ind.

BRABROOK HOTEL
Bass Lake, Ind.

Special rates through the month of June. Beautiful lake, 3 miles long, finely wooded—restocked yearly—bass and pike. Further particulars cheerfully furnished. 14 years same management.

BEST VIEW HOTEL

On shore of Bass Lake. Fine bathing, boating and fishing; good board and accommodations.

W. H. EMIGH, Proprietor, Knox, Ind.

CENTER LAKE PAVILION

Refreshments of all kinds. On shore of Center Lake, Warsaw, Ind., near Winona Lake. Good fishing. Will sell or lease. Geo. M. Ihinger, Prop.

THE CHADWICK HOUSE

Culver, Ind. S. S. Chadwick, Prop. On shore of Lake Maxinkuckee. Boating, bathing and fishing. Reasonable rates. A number of beach lots for sale.

HUDSON LAKE
On the Michigan line. Home of the Black Bass. W. J. SMITH, Prop. P. O. New Carlisle Ind. Three direct routes. See city offices of L. S. & M. S., South Shore Route or Ind. Transportation Co.

NEW YORK.

THE HOTEL FRONTENAC
1000 ISLANDS, ST. LAWRENCE RIVER, N. Y.
NOW OPEN.

A magnificent Hotel, delightfully situated on an island in the St. Lawrence River, with an exclusive class of patronage. The favorite water for motor boats and boat racing. Fishing, rowing and all aquatic sports. A picturesque nine-hole golf course free to guests of the hotel, club house equipped with swimming pool, shower baths, etc. Tennis. Unequaled bass and fresh water fishing near hotel. For full information address C. G. TRUESELL, Mgr., Hotel Frontenac, Thousand Islands, New York. Also Mgr. Bon Air, Augusta, Ga.

Alexandria Bay, N. Y.
THOUSAND ISLAND HOUSE
G. G. STAPLES, Owner and Proprietor.
OPENS SATURDAY, JUNE 25.

Modern appointments; swimming, pool, golf, tennis, boating, fishing and all outdoor amusements. For engagement of rooms apply to

HARRY J. PEARSON,
Prince George Hotel, 14 East 28th St., N. Y.

MINNESOTA.

SAMPSON HOUSE
EXCELSIOR, MINN.
ON LAKE MINNETONKA.

An ideal place to spend your vacation; most beautiful lake in the northwest; excellent fishing, boating and safe bathing. Special inducements to families. Write for information.

W. N. SAMPSON, Excelsior, Minn.

SHADY KNOLL CAMP
Dorset Minn.

Good muskellunge and black bass fishing; good home cooking. Rates, $10 per week; guides, $2.50 per day.

CHAS. KELLNER, Prop.

MISCELLANEOUS.

YELLOWSTONE PARK
"THE BRITANY WAY"
ROUND TRIP FROM CHICAGO, $70.00.
AN IDEAL SUMMER VACATION.
Including railway fare and all expenses of 7 wonderful days coaching in the Yellowstone Park. Send for illustrated booklet. ROBT. C. BRYANT, 185 Adams-st., Chicago. Phone Hand 5600.

ALASKA
Steamship Tickets and Tours.
R. J. MEIDLINGER, Agent, 202 Clark Street.

Yellowstone Park—Round World

CHICAGO to MONTREAL
New boat line. Round trip, $25, including berth and meals. Railway Ticket & Steamship Co.'s Dock, 442 W. Indiana St. Phone North 4000.

MISCELLANEOUS.

Summer Excursions

New York and Return	$25.50
Boston and Return	$25.60
Boston and Return	$19.00
(June 30-July 4, N. E. A. Plan)	
Portland, Me., & Return	$27.35
Montreal and Return	$20.00
Atlantic City and Return	$25.70
Buffalo and Return	$17.00

On sale daily. Stop-over privileges at Niagara Falls and many other points. Side trips to the Thousand Islands and the St. Lawrence River.

FRANK'S
TICKET AND TOURIST CO
193 SOUTH CLARK ST., CHICAGO
Reservations and Tickets
Via All Trans-Atlantic and Lake Steamers

TRIPS FROM CHICAGO TO NEW ORLEANS.
Most delightful time in the season to take the noted Mississippi River trip as made by Pres. Taft, A.C. Chicago & Alton Ticket Office, Rector Bldg., Clark & Monroe Sts. Madison St. Dr., Alton, Ill.

SANITARIUMS.

St. Joseph Mineral Springs
NEAREST AND BEST BATHS FOR RHEUMATISM AND NERVOUS DISEASES
WHITCOMB HOTEL AND MINERAL BATHS, ST. JOSEPH, MICHIGAN

One Victory Counts No More than Another in the Percentage Table.

CUBS SLAUGHTER PITTSBURG, 11 TO 3

Peerless One Leads Onslaught on Champions by Counting Four Times.

EVERS AND CLARKE WAR.

Clansmen Come Near Precipitating Race Riot Because of Ham Hyatt's Feet.

Standing of the Clubs.

	W.	L.	Pct.		W.	L.	Pct.
CHICAGO	48	28	.632	Philadelphia	32	32	.500
New York	39	24	.619	St. Louis	30	36	.441
Pittsburg	33	30	.524	Brooklyn	26	37	.413
Cincinnati	34	32	.515	Boston	24	45	.348

Yesterday's Results.

Chicago, 11; Pittsburg, 3.
Philadelphia, 3; Brooklyn, 2.
Cincinnati, 5; St. Louis, 2.
Boston, 8; New York, 4.

Games Today.

Chicago at Pittsburg. New York at Boston.
Cincinnati at St. Louis. Brooklyn at Phila.

BY I. E. SANBORN.

Pittsburg, Pa., July 5.—[Special.]—Chicago's victory over Pittsburg today by the pronounced score of 11 to 3 came near precipitating a race riot, not between the Brown and the White, who were slab rivals for part of the scrap, but between two famous representatives of the same clan, John Evers and Fred Clarke. Nothing but verbal blows were landed and the bout was declared a draw by prejudiced judges, although Evers seemed to have the better of it.

There were no arrests. The trouble grew out of Ham Hyatt's feet. In the first place Evers objected to the size and shape of them and in the second place to the way Ham spread them all over first base, making it troublesome to come within a foot (Hyatt's foot) of touching that bag.

That was the only reason why Evers did not beat out his good bunt in the sixth inning. He could not get his spikes through Ham's underpinning. Johnny knew Ham wasn't to blame for those feet, having been born that way, and thought he might be sensitive on the subject, so he tackled Manager Clarke about it and wanted to know why he didn't play Flynn on first base, Flynn's shoes being more normal.

Quips and Quirks Exchanged.

Now, Flynn happens to be a sensitive subject with the Pirate leader since the papers printed a lot of dissenting stories and Clarke made some dissonant remarks about the Trojan's authorship. Quips and quirks were exchanged between innings when the players were passing each other to and from the field, but it did not reach an acute stage until near the finish.

Then an unusually prolonged conversation between Evers and Clarke raised the temperature a few degrees and that was all. Umpire Rigler started to butt into the conversation and both parties turned on him, as participants in a family row always do turn on any would-be peacemaker. After that relief to their feelings all was serene between the two Celts. Hic jacet bellum.

The game was a perfect demonstration of the old axiom that "Everything comes to him who waits." Chance's men waited patiently all through the battle, and were rewarded by having the game handed to them on bases on balls, with the help of an occasional hit and numerous errors by Pirates. Clarke used three pitchers of different shades of form against Brown, but all were about equally bad, while Mordecai, pitching splendidly, had an easy time of it, except in the third round, when Clarke's crew stung him for three runs, all scored after two were out.

Pirates a Generous Lot.

Those three Pirate tallies came at a time when the Cubs had only four and they made a noise like a score, but immediately Clarke's men began giving us more runs and Chance's men did not refuse anything that came their way. Whether the Pirates were celebrating the black man's victory in Reno last night or drowning sorrow over the white man's defeat is not known, but their playing today looked like an awful case of the "morning after."

Manager Chance hung up a unique record in the attacking business as it came near establishing a world's mark. He scored a run every time he went to bat except the last and then was within ninety feet of the home plate when Hofman's fly was caught, retiring the side. Chance performed the paradox of scoring four runs with only two legal times at bat and came out with a batting average of .800 on only one base hit in five trips to the plate. Frank was hit oftener than he hit the ball, getting two blows on the arm and shoulder from pitched balls. Once he managed to duck away from four bad curves and get his base that way, and once Wagner's wild throw gave him a life.

Heine an Impatient Soul.

That is only a sample of how the Cubs made eleven runs on seven hits, for they wasted two of their nine swats in the ninth inning. The other Cubs were neatly retired except Chance, all except Heine Zimmerman, who subbed effectively for Tinker, but absolutely refused to do any walking, preferring to rap the ball on the nose every time it came within reach.

Chance began his spectacular stunt in the second inning, when Wagner threw wild, letting him to first. Steinfeldt singled to left, driving the Peerless Leader to third, and because Hyatt failed to get his feet in front of Clarke's throw, back it went to third. Powell retired the next three Cubs without letting Steiny go home.

The third was a round of pedestrianism for the visitors. With one out Evers walked, Sheckard went out, but Schulte walked and Chance was hit, filling the bases. Wagner threw Steinfeldt's bounder wild to first and Evers scored. Hofman then emptied the bases with a hot double along the right foul line, but Steiny was nipped at the plate, thinking the ball had gone into some hippodrome scenery and was out of play.

The Pirates scored their three tallies in the same round. Wilson singled, Gibson flied, and Powell whiffed. Than Byrne Leach and Clarke exploded hangover fireworks, their three long hits scoring as many tallies.

Evers Drives In Run.

The Cubs came near deserving a run they made in the fourth. Zimmerman, after he was forced by Byrne, who was put on second by a pass to Brown, and scored on Evers' single. That was where Powell was yanked. But in the next round "Red" White became generous.

He passed Chance, who went to third on two outs. Zimmerman then struck out with such vehemence that Gibson missed the third strike and let Chance score his third straight run.

The Peerless Leader counted the next Cub tally on his fourth straight in the seventh. He singled, stole second, kept going to third on Gibson's wild throw, and scored on a wild pitch which gave Hofman a pass.

White faded from the scenery after that round and a youngster named Dowd was tried out. He was as generous as his predecessors. Two passes, two hits made by Kling and Schulte, two errors, both by Gibson, and a double steal engineered by Schulte and Chance produced four tallies, cinching the game beyond all loss.

After the third round Brown was his own invincible self. Although the game was easy for him at the finish he took no chances and allowed only three hits in the last six innings. He was given perfect support all the way, save for one bad throw to the plate by Hofman, and "Mary Jane's Pa" redeemed that by a great running catch in the sixth. Sheckard made an even more spectacular capture, going against the brick boundary wall after Byrne's wallop in the seventh. Score:

CHICAGO.

	AB	R	BH	TB	BB	SH	SB	PO	A	E
Evers, 2b	4	2	2	2	2	0	0	2	0	0
Sheckard, lf	5	1	0	0	1	0	0	3	0	0
Schulte, rf	4	1	1	1	1	0	0	2	0	0
Chance, 1b	2	4	1	1	2	0	0	11	0	0
Steinfeldt, 3b	4	0	1	1	0	1	0	1	0	0
Hofman, cf	4	1	1	2	0	0	0	1	0	0
Zimmerm'n, ss	5	0	1	1	0	0	0	0	4	0
Kling, c	4	0	2	2	0	0	0	3	1	0
Brown, p	4	2	1	1	0	0	0	0	3	0
Totals	37	11	9	10	7	1	0	27	8	0

PITTSBURG.

	AB	R	BH	TB	BB	SH	SB	PO	A	E
Byrne, 2b	4	1	2	3	0	0	0	1	4	0
Leach, 3b	4	0	1	2	0	0	0	1	2	0
Clarke, lf	4	0	1	1	0	0	0	2	0	0
Wagner, ss	4	0	1	1	0	0	0	4	6	1
Hyatt, 1b	3	0	0	0	0	0	0	13	1	0
McMechnie, 2b	4	0	0	0	0	0	0	1	1	0
Wilson, rf	4	1	2	2	0	0	0	2	0	1
Gibson, c	4	0	1	1	0	0	0	2	0	4
Powell, p	1	0	0	0	0	0	0	0	0	0
White, p	1	0	0	0	0	0	0	0	0	0
*Campbell	1	0	0	0	0	0	0	0	0	0
Dowd, p	0	0	0	0	0	0	0	0	0	0
Totals	36	3	9	11	1	0	0	27	15	1

*Batted for White in seventh.

Chicago	0	0	0	4	0	1	0	1	4	0—11
Pittsburg	0	0	0	3	0	0	0	0	0	0—3

Two base hits—Hofman, Byrne, Clarke. Struck out—By Brown, 6; McMechnie, Powell, Wilson; by White, Zimmerman; by Dowd, Brown. Bases on balls—Off Powell, 3; off White, 2; off Dowd, 2; off Brown, 1. Double play—Evers-Chance-Zimmerman. Chance. Hits—Off Powell, 4 in 3⅔ innings; off White, 1 in 3⅓ innings; off Dowd, 4 in 2 innings. Hit by pitcher—White. Time—2:06. Umpires—Rigler and Emslie.

HE CAN'T "COME BACK."

BOSTON BEATS M'GRAW'S TEAM

Doves Clout Ball Hard, Downing New Yorkers, 8 to 4.

BECK'S HOMER CLEARS FENCE

Poles Circuit Drive in the Eighth Inning with Man on Sack.

Boston, Mass., July 5.—Timely hitting by Boston and errors by Merkle, Devlin, and Wilson allowed the locals to win an exciting game, 8 to 4. Beck's home run over the right field fence in the second sent in one run ahead of him. Score:

New York.	R	H	PA	E	Boston.	R	H	PA	E
Snodgrass, lf	0	0	0	0	Collins, lf	0	0	0	0
Doyle, 2b	0	2	3	0	Hooper, rf	1	2	0	0
Becker, rf	0	2	2	1	Sweeney, 1b	0	2	12	1
Seymour, cf	0	0	1	0	Miller, rf	0	0	0	0
Bridwell, ss	0	0	1	0	Abbatichio, ss	0	1	2	0
Devlin, 3b	2	2	0	0	Graham, c	1	1	3	2
Merkle, 1b	1	2	15	0	Beck, cf	2	1	3	0
Myers, c	0	0	3	0	Shean, 2b	2	2	1	0
Wilson, c	0	0	1	0	Mattern, p	0	1	1	3
Wiltse, p	0	0	0	0	Brock, p	2	2	0	2
Raymond, p	0	0	0	0					
Ames, p	0	0	0	2					
*Murray	0	1	0	0					
Totals	4	12	24	18	Totals	8	10	27	17

*Batted for Wiltse in sixth.

New York	0	0	0	1	0	3	0	0	0—4
Boston	0	2	0	0	0	0	1	5	x—8

Two base hits—Merkle, Herzog [2]. Home run—Beck. Hits—Off Mattern, 8 in 5⅓ innings; off Wiltse, 5 in 3 innings. Sacrifice flies—Herzog, Shean. Graham, Beck. Stolen bases—Devlin. Double plays—Abbatichio-Shean-Sweeney; Bridwell - Doyle - Merkle; Abbatichio - Shean. Bases on balls—Off Mattern, 1; off Wiltse, 4; off Brock, 2. Hit by pitcher—By Ames, Collins. Struck out—By Mattern, 1; by Wiltse, 1; by Brock, 8; by Raymond, 1. Time—2:06. Umpires—Johnstone and Moran.

REDS RALLY AND BEAT "CARDS."

Cincinnati Scores Three Runs in Ninth Inning and Downs Bresnahan's Team, Five to Three.

St. Louis, Mo., July 5.—Cincinnati won from St. Louis through a ninth inning rally, 5 to 2. Willis weakened in the ninth when the visitors made four hits, which with a sacrifice fly allowed them to count three runs. Score:

St. Louis.	R	H	PA	E	Cincinnati.	R	H	PA	E
Huggins, 2b	1	0	1	2	0	Beecher, lf	1	1	2	0
Ellis, lf	0	0	2	0	0	Downey, 3b	0	1	1	2
Zacher, cf	0	1	7	0	0	Hob'tzell, 1b	0	1	12	0
Kon'chy, 1b	1	2	11	0	0	Mitchell, rf	0	1	2	0
Evans, rf	0	1	2	0	0	Paskert, cf	1	3	4	0
Bresn'an, c	0	0	2	0	0	McLean, c	0	0	2	0
Mowrey, 3b	0	1	1	2	0	Evan, 2b	1	1	1	3
Hauser, ss	0	0	0	3	0	McMillan, ss	0	1	0	6
Willis, p	0	0	0	3	0	Suggs, p	0	0	0	0
*Lush	0	1	0	0	0	Gaspar, p	0	0	0	0
						†Miller	1	1	0	0
Totals	2	7	27	11	0	Totals	5	11	27	15

*Batted for Willis in ninth.
†Batted for Suggs in ninth.

St Louis	0	0	1	0	0	0	0	0	0	1—2
Cincinnati	0	0	0	0	0	0	0	0	3	3—5

Two base hit—Downey. Three base hit—Mitchell. Sacrifice hit—Downey. Double play—McLean-Downey. Passed ball—McLean. Stolen bases—Paskert, Miller, Beecher. Bases on balls—Off Willis, 1; off Suggs, 4. Struck out—By Willis, 2. Hits—Off Suggs, 6 in 8 innings. Time—2:10. Umpires—Klem and Kane.

Philadelphia, 3; Brooklyn, 2.

Philadelphia, Pa., July 5.—Philadelphia defeated Brooklyn, 3 to 2, a double play with the bases filled ending the contest. Score:

Brooklyn	R	H	PA	E	Philadelphia.	R	H	PA	E
Dalton, rf	1	1	1	2	0	Thomas, rf	0	1	1	0
Daubert, 1b	1	2	8	2	0	Knabe, 2b	1	1	3	0
Wheat, lf	0	0	1	0	0	Titus, lf	1	1	2	0
Hummel, 2b	0	1	3	1	0	Abbatichio, ss	0	0	1	0
Lennox, 3b	0	0	1	1	0	Graham, c	1	1	7	0
Davidson, cf	0	2	2	0	0	Seck, cf	0	1	2	0
Smith, ss	0	0	1	2	0	Doolan, 3b	0	0	1	1
Erwin, c	0	0	5	3	0	Mattern, p	0	0	0	1
Scanlon, p	0	0	0	1	0	Foxen, p	0	0	0	0
Totals	2	6	24	12	0	Totals	3	6	27	4

Brooklyn	0	0	0	0	0	0	0	0	2	0—2
Philadelphia	1	0	0	0	0	0	1	0	1	1—3

Two base hits—Thomas, Titus. Three base hit—Dalton. Sacrifice hit—Smith. Stolen bases—Magee, Titus. Double plays—Smith-Hummel-Daubert (2). Knabe-Doolan-Ward. Bases on balls—Off Scanlon, 3; off Foxen, 2. Struck out—By Scanlon, 4; by Foxen, 4. Time—2:05. Umpires—O'Day and Brennan.

ASKS WAIVERS ON LEIFIELD.

Pirates Want to Dispose of Southpaw, but Cubs, It Is Said, Refuse to Let Him Go to Minors.

Pittsburg, Pa., July 5.—[Special.]—It was learned here today that the Pittsburg club asked waivers last week on Pitcher Lefty Leifield, whose recent work has not satisfied Manager Fred Clarke. It is said the Chicago Cubs refused to waive on the lefthander, but that Clarke would not think of letting him go to Chicago, which is considered Pittsburg's most dangerous rival for the pennant. The Pirates probably will keep Leifield now, unless Manager Chance of the Cubs can be prevailed on to give waivers.

Foxen Must Pay Jersey City Club.

Cincinnati, O., July 5.—The national baseball commission today handed down a finding holding W. A. Foxen, pitcher of the Philadelphia National league team, to be ineligible until he had settled a claim made by the Jersey City club relative to salary advanced him when he was a member of the Jersey City club.

NOTES OF THE CUBS.

Pittsburg, Pa., July 5.—[Special.]—One more game here tomorrow.

The Cub-Pirate series for the season now is even up with eight victories apiece.

There are six more games to be played this year, five of them in Chicago.

The Pirates had won the last two games Brown pitched against them and wanted to make it three straight, but the Cubs said nay, nay.

Kling and Evers made two hits and scored two runs apiece. They made their second hits in the ninth inning where they did not count.

Tinker and Richie were the heaviest losers among the Cubs on the outcome of the Reno fight. One said he bet on Jeff only because he thought the fight was fixed.

Tinker's sprained foot was so badly swollen today that he could not navigate only by the aid of crutches. The doctor told him one of the ligaments was badly lacerated. Joe went home to Chicago today, accompanied by his wife and Mordecai Brown.

Pittsburg bugs are a pretty sore crowd. They got after Evers constantly during the game and their nagging was one of the leading causes of John's verbal encounter with Manager Clarke But the crowd got after Wagner harder than they did after the Trojan. Whenever Clarke changed pitchers the bugs yelled "take Wagner out."

Three fans loaded with leftover firewater from the glorious Fourth occupied a box in the third deck of the grandstand for a part of the game, but were ejected when they began to annoy. The management feared their loads might be top-heavy and cause them to fall over the railing onto real human beings below. Their money was refunded on the grounds that they had not been able to see any of the game, to say nothing of four and one-half innings.

Evers started a brand new double play in the first inning, in which two men were retired by Chance at first base. Leach was on first with one down. Clarke hit to Evers, who tried to tag Leach, but Johnny stopped. Evers threw to Chance, retiring Clarke. Chance relayed the ball to Zimmerman in time to turn Leach back from second and the Peerless Leader finally got the second putout as Leach tried to slide back into first.

NOTES OF THE WHITE SOX.

The Sox will not appear at home again until July 29.

Freddie Payne was on the bench. There was a good reason for his eye, but it didn't keep him from donning a uniform.

There will be another chance to pass Cleveland today, the Sox meeting the Ohio people at Mr. McGinty's old stamping place.

Fred Olmstead probably will be asked to pitch today's game against the Clevelanders. Frank Smith, however, may get a chance if he feels like it.

Most of the Sox cripples were left in Chicago. Gandil is in the worst shape and may not be able to get back into the game again until the team returns to Chicago.

Only one game will be played in Cleveland. The team will leave there tonight for New York, arriving in time to get a good night's sleep before attacking the Highlanders Friday afternoon.

Ollie Pickering stopped off on his way to join the Louisville American association club and watched the game from the stand. He said he was "confident he could hit Brock."

Charles Fredericks did not accompany the club last night. He was left at home to oversee the finishing up of the stands at the new Sox home. Harry Grabinger was in charge of the travelers.

Doc Crise was sent up to hit for Killifer to bring Hoffman home from third in the tenth inning. Doc didn't have to swing his bat, Scotty's wild pitching giving the Browns their winning run. Crise then walked, but the scoring was all over.

PLAY 24 INNINGS TO TIE SCORE.

Waco and San Antonio Hook Up in Texas Record Game, Each Securing One Run.

San Antonio, Tex., July 5.—Waco and San Antonio of the Texas league played through four and a half hours for twenty-three innings this afternoon to a tie, 1 to 1, a record for the league and one of the longest games ever played in the south. Abies of San Antonio and Loudell of Waco were the opposing pitchers, the former striking out seventeen and allowing sixteen hits, while Loudell struck out eleven and allowed 16 hits.

BREAKS AEROPLANE RECORDS.

Le Blanc, in Bleriot Machine, Shatters Marks for 30, 40, 50, and 60 Kilometers at Rheims.

BETHENY PLAIN, Rheims, July 5.—The speed contests today in the international aviation meet were productive of remarkable flying by the monoplanes. Le Blanc, with a Bleriot machine, beat the world's record for 100 kilometers (62 miles), covering the distance in 1:16:11. He also established new records at 30, 40, and 50 kilometers.

Morane, also using a Bleriot machine, beat the world's record for 30 kilometers (12.40 miles), his time being 13:08.

Le Blanc, Latham, and La Bouchere, all monoplanists, qualified to represent France in the Gordon Bennett contest in the United States.

DAWSON TO RACE AT NEW YORK.

Winner of Cobe Trophy and Harroun to Drive Marmon Cars in the Grand Prize Event.

Indianapolis, Ind., July 5.—Dawson, winner of the 200 automobile race for the Cobe trophy at the Indianapolis speedway yesterday, and Harroun, who won the national 200 mile race here in May, were entered today by the Marmon team manager for the grand prize race to be held at New York on Oct. 15. A third Marmon car also was entered, but the driver has not been chosen yet.

MACKS DEFEAT SENATORS, 8-2

Plank Has Better of Johnson in Pitchers' Battle.

WASHINGTON GETS 3 HITS.

McBride's Single in the Fourth Inning Drives in Runs for Losers.

Washington, D. C., July 5.—Plank outpitched Johnson in a twirlers' battle and the Philadelphias beat Washington, 8 to 2. McBride's single in the fourth innings drove both the locals' runs over the rubber. Johnson pitched brilliantly for six innings and then weakened, while Plank got stronger. Score:

Wash'ton.	R	H	PA	E	Philadel.	R	H	PA	E
Milan, cf	0	1	0	0	Hartzel, lf	1	0	1	0
Lelivelt, lf	1	0	0	0	Witting, cf	0	0	1	0
Gilhrfeld, 2b	0	0	3	0	Collins, 2b	1	2	4	5
Ainsmith, c	0	0	6	0	Baker, 3b	0	0	0	1
McBride, ss	0	2	4	2	Oldring, rf	0	1	1	0
Schaefer, 2b	0	0	4	1	Murphy, rf	1	1	4	0
Engl'nd, 1b	0	0	12	0	Barry, ss	0	0	3	2
Street, c	0	1	9	3	Lapp, c	0	0	4	0
Johnson, p	0	0	1	3	Plank, p	0	0	1	3
Totals	2	4	27	16	Totals	3	5	27	15

Washington	0	0	0	2	0	0	0	0	0—2
Philadelphia	0	0	0	0	0	0	1	1	1—3

Two base hit—Collins. Sacrifice hits—Lelivelt, Baker, Barry, Lapp. Stolen bases—Schaefer, Street. Bases on balls—Off Johnson, 2; off Plank, 3. Hit by pitcher—By Plank, 3. Struck out—By Johnson, 1; by Plank, 5. Time—2:05. Umpires—Egan and Perrine.

LINK'S WILDNESS BEATS NAPS.

Southpaw Passes Nine Men in Less than Six Innings and Detroit Wins by 5 to 2 Score.

Detroit, Mich., July 5.—Link's wildness made Detroit's victory easy. The southpaw passed nine men in less than six innings. Willett was effective throughout, getting out of a bad hole in the ninth when Cleveland filled the bases with one out. Score:

Cleveland.	R	H	PA	E	Detroit.	R	H	PA	E
Turner, ss	0	0	3	3	0	D. Jones, lf	1	1	1	0
Bradley, 3b	0	0	1	1	0	Bush, ss	0	2	1	4
Graney, rf	0	0	2	1	0	Veach, cf	0	1	2	0
Lajoie, 2b	0	1	2	4	0	Crawford, rf	0	0	1	0
Bemis, c	0	0	5	2	0	O'Leary, 2b	1	1	1	1
Birm'h'm, cf	0	0	2	0	0	Moriarty, 3b	0	0	1	2
Niles, lf	0	0	0	0	0	T. Jones, p	0	0	0	1
Perring, 1b	0	1	7	1	0	Schmidt, c	0	0	3	2
Ev'ger, lf-cf	0	0	1	0	0	Willett, p	0	0	0	0
Link, p	0	0	0	0	0					
Mitchell, p	0	0	0	1	0					
†Easterly	0	0	0	0	0					
‡Ball	0	0	0	0	0					
Totals	0	2	24	13	0	Totals	2	5	27	11

†Ran for Easterly in ninth.
‡Batted for Bradley in ninth.

Cleveland	0	0	0	0	0	0	0	0	0	0—0
Detroit	0	1	0	0	0	0	1	3	0	x—5

Two base hits—Bush, Lajoie. Hits—Off Link, 3 in 5⅓ innings. Sacrifice hits—O'Leary, Link. Stolen bases—Coleb. Perring. Double plays—Lajoie-Turner-Perring, Moriarty-T. Jones-Bush. Bases on balls—Off Willett, 2; off Link, 9. Hit by pitcher—By Mitchell. Struck out—By Willett, 3; by Link, 2; by Mitchell, 1. Wild pitches—Link (3), Willett. Time, 1:40. Umpire—Evans.

New York, 8; Boston, 2.

New York, July 5.—New York defeated Boston, 8 to 2. The game probably would have gone into extra innings had not Speaker fumbled Cree's hit in the fifth and the error let Gardner score what proved to be the winning run. Score:

Boston.	R	H	PA	E	New York.	R	H	PA	E
Hooper, rf	1	0	1	0	Daniels, 3b	1	0	1	2
Engle, 3b	0	0	2	0	Wolter, rf	0	0	2	0
Speaker, cf	1	2	1	1	Chase, 1b	1	2	8	0
Stahl, 1b	0	0	7	0	Vaughn, lf	2	2	2	0
Gard'r, 2b	0	1	2	2	Gard'r, 2b	1	2	2	3
Lewis, lf	0	0	2	0	Cree, cf	0	0	1	0
Wagner, ss	0	1	1	0	Knight, ss	0	1	3	4
Carrigan, c	0	0	7	0	Sweeney, c	1	1	6	0
Hall, p	0	0	0	1	Warhop, p	0	0	0	1
Totals	2	4	24	18	2	Totals	8	10	27	10

Boston	0	0	0	0	0	1	0	0	1	0—2
New York	0	0	0	0	2	0	0	0	6	x—8

Two base hits—Speaker, Stahl. Stolen bases—Daniels, Sweeney. Double play—E. Gardner-Knight-Chase. Struck out—By Hall, 5; by Warhop, 3. Bases on balls—Off Hall, 3; off Warhop, 2. Umpires—O'Loughlin. Time—1:50.

Rockford, 7; Aurora, 6.

Rockford, Ill., July 5.—Rockford defeated Aurora 7 to 6, scoring the winning run in the ninth with none out. Good base running by Richards was a feature. Score:

Rockford.	R	H	PA	E	Aurora.	R	H	PA	E
Harris, 2b	1	1	2	1	Jacobson, 2b	1	2	2	0
Hoffman, 3b	0	2	1	4	2	Wisser, as	1	0	2	7	0
Betts, lf	0	1	2	0	0	Sartliff, cf	0	0	1	0	0
Saveland, cf	1	1	0	1	0	Lin'back, rf	2	2	2	0	0
Richards, ss	2	2	2	0	1	Rose, 1b	1	1	9	0	0
Severeid, 1b	2	1	10	0	0	Baker, 3b	0	1	1	2	0
Ireland, rf	1	1	1	0	0	Harmn, c	0	0	4	1	0
Kurke, c	0	2	1	1	0	Everett, lf	0	1	1	0	0
Nickall, p	0	0	0	1	0	Scott, p	0	0	1	0	0
Totals	7	13	27	13	2	Totals	6	11	24	13	2

Rockford	0	0	0	0	0	0	1	0	6	0—7
Aurora	0	0	0	0	0	0	1	0	5	0—6

Stolen bases—Jacobson, Betts, Saveland, Ireland [2]. Two base hits—Hoffman [2], Everett. Struck out—By Nickall, 1; by Scott, 4. Bases on balls—Off Nickall, 3; off Scott, 5. Umpire—Jacks

Coakley Draws $50 Fine.

Louisville, Ky., July 5.—Owner Grayson of the Louisville baseball team today fined Pitcher Coakley $50 and suspended him indefinitely for alleged insubordination.

Terre Haute Players Miss Train.

Grand Rapids, Mich., July 5.—The Terre Haute-Grand Rapids game was postponed. The Tots missed their train in Chicago and did not arrive in time to play. No other games were scheduled in the Central league.

MINOR LEAGUE STANDINGS.

AMERICAN ASSN.

	W.	L.	Pct.
Minneapolis	44	31	.587
St. Paul	40	34	.541
Toledo	40	39	.506
Milwaukee	34	41	.453
Columbus	33	41	.446
Kansas City	32	41	.438
Indianapolis	34	45	.430
Louisville	26	51	.338

CENTRAL LEAGUE.

	W.	L.	Pct.
South Bend	33	22	.633
Fort Wayne	36	24	.600
Terre Haute	28	26	.519
Grand Rapids	30	30	.500
Dayton	26	30	.464
Evansville	27	33	.450
Wheeling	24	34	.414
Zanesville	23	36	.390

WIS.-ILLINOIS.

	W.	L.	Pct.
Appleton	36	21	.632
Rockford	30	23	.661
F. du Lac	33	23	.589
Racine	29	30	.492
Oshkosh	30	30	.455
Madison	27	31	.466
Green Bay	21	35	.375
Aurora	24	38	.364

NORTHERN ASSN.

	W.	L.	Pct.
Elgin	32	19	.627
Kankakee	33	22	.600
Muscatine	30	24	.600
Decatur	27	27	.500
Jacksonville	27	27	.500
Sterling	23	27	.460

THREE EYES LEAGUE

	W.	L.	Pct.
Springfield	48	13	.787
Rock Island	34	20	.630
Waterloo	34	20	.630
Peoria	34	20	.630
Bloomington	29	27	.518
Dubuque	28	28	.500
Davenport	23	33	.387
Danville	23	36	.361

WESTERN LEAGUE.

	W.	L.	Pct.
Sioux City	43	26	.623
Denver	40	28	.588
Wichita	37	31	.557
Lincoln	37	33	.529
Omaha	33	33	.500
Des Moines	33	41	.446
St. Joseph	28	40	.412
Topeka	23	43	.348

CENTRAL ASSN.

	W.	L.	Pct.
Quincy	41	27	.603
Ottumwa	34	25	.603
Hannibal	34	26	.567
Keokuk	32	28	.533
Galesburg	30	31	.508
Monmouth	29	31	.483
Kewanee	27	32	.458
Burlington	22	44	.333

ILLINOIS MISSOURI.

	W.	L.	Pct.
Pekin	34	19	.642
Beardstown	33	20	.615
Clinton	30	25	.600
Canton	29	25	.537
Macomb	27	25	.519
Lincoln	14	38	.269

Yesterday's Results.

AMERICAN ASSOCIATION.

Columbus, 8; Toledo, 2.

Even Expert Opinion May Be Predicated on One's Personal Interest.

JEFF BEATEN MAN BEFORE BIG MILL?

Stakeholder Sullivan Says He Believes Jim Knew He Could Not Win.

NERVES GO ALL TO SMASH.

Muldoon Declares White Man's Affliction Is Deep Seated and of Long Standing.

BY H. E. K.

Reno, Nev., July 5.—[Special.]—"I believe that Jeff realized at least a week ago or longer than that that he could not win," declared "Big Tim" Sullivan, the stakeholder, today. "I believe that his surliness and sullenness and lack of courtesy to admirers who called on him were due to the realization that his friends were being put in bad by the false reports of his condition spread by a lot of limelighters and correspondents who took the word of these limelighters of his real condition, which only he himself knew.

"I believe that Jeffries was in this frame of mind while he went through the motions of what was called training, but which, as you look at it now, was in no way calculated to fit a man who had been out of the game for several years for a prize fight.

Trainers Did Not Know Jeff.

"I didn't question that those who surrounded Jeffries were sincere and that they meant well by Jeffries and the public, but as it appears now they never knew what was going on in the mind of the man they were handling or the mistakes they were making in proclaiming to the world in such glowing terms that he was the Jeffries of old and that the traces of time had been obliterated.

"Jeffries had not been trained right," Big Tim continued. "I could see that myself with half an eye when I came out here two days before this fight. The fat had disappeared and his robust constitution and his wind had returned, but the work necessary to make a fighter of him had been neglected possibly because he refused to take it. Jeff may have deceived everybody else with his splendid appearance, but I think he deceived himself, and that is why I believe he entered the ring a beaten man."

System Too Elaborate.

Contrasting Jeffries' training with Johnson's, Sullivan opined that Jeffries was surfeited with training specialists and that the system was too elaborate and didn't comprehend the essentials to the fighting game, while Johnson, not having to build himself all over again and always sure of his condition, followed a natural and not an artificial régime, and worked to the single purpose of increasing his speed, quickening his eye, and increasing his hitting power. He was surrounded by a sparring force of adequate strength to give him just the kind of work.

William Muldoon, conductor of men, paid a friendly and semi-professional visit to the fallen champion at Moana Springs this morning and returned, saying that the physical injuries of the white man's blasted hope were slight, but that he was a nervous wreck.

Says Jeff Is Nervous Wreck.

When it was interruptingly suggested that Jeff had passed most of the night drowning his sorrows and that the attacks of nerves might be sporadic, Prof. Muldoon looked stern and went on to say that Jeffries' nervous affection is deep seated and of long standing.

"I noticed it Sunday in the coldness of his hands and the lack of coördination between mind and muscle. The muscles were there and prepared to perform their functions, but the connection was bad. The wires were grounded, as it were. Jeffries was a fitter subject for a rest cure than for a prize ring. Long brooding perhaps had deranged his entire nervous system and although his mind and his muscles were in perfect order they did not work in harmony.

"I account in this way for the aimlessness of the punches he tried to put over in the earlier rounds," continued Muldoon, "their lack of force when he did land them, his slovenly defense, and his consequent defeat. His arms might as well have been paralyzed.

Great Strength Wasted.

"You notice the ease with which Johnson put them away from him in clinches. No man living could do that with those arms of Jeffries' if they were properly connected with the brain. The breaking down of his nervous system rendered him utterly helpless with all the great strength of the other times."

Disappointed fight followers with less "from inside" than Sullivan and less knowledge of anatomy than Muldoon give vent to their feelings by declaring that "Jeffries dogged it" after he saw Johnson's tantalizing smile and saw that the black didn't quail and show the yellow streak about which he had heard so much from those about him.

It is asserted also that Johnson's airy come backs to Corbett's taunting cracks, by which so much store had been set, took some of the heart out of him and that the rest of it went when he suddenly realized Johnson would not scare worth a cent and really the black joker held him as cheap as an animated sandbag and was bent on making a joke of him.

Seek Reasons for Defeat.

In the wake of the fight a serio-comic tragedy is being enacted. The members of the wisdom trust who went the limit in praising Jeffries and disparaging Johnson and staked their reputations on the result are groping darkly for an "out" or something that will sound reasonable in the way of an explanation. Some of them attribute the wreak of their predictions to a change of water, although they had placed great stress on the fact that Jeffries was using the same brand of water he had used at Rowardennan.

Others of them knit their brows and shrug their shoulders and say they suspected it all along but didn't care to "knock the fight" by telling what might be the truth.

Generally speaking, one can not recall an instance where any other fallen champion shed his supporters as quick as Jeffries has. There always has been praise for the good, game loser, sometimes more than for the winner, but Jeffries is denied the credit of this quality of gameness.

Jeff to Quit Game.

His faults, which were made to pass for virtues, in the work of exploiting him as the hope of the white race are now being magnified into crimes. He said before leaving for San Francisco tonight, en route to Los Angeles, that he never wants to see another boxing glove or be identified with the game again.

He will go back to the seclusion of his alfalfa ranch, whence he came unwillingly at the request of shrewd theatrical promoters, who saw a pot of money in parading him as the great and only possible vindicator of the white race. The sooner he is forgotten the better he will like it, for he is indeed a modest man and never did fancy facing the fierce white light.

The million dollar world's tour which was projected with certainty of his brushing Johnson aside, is off and a lot of valuable publicity has gone to waste. There will be no gorgeous special hotel trains, chartered ships, and lion hunting in Africa. Jeffries is well fixed and when the soreness gets out of his body and soul, he will be happy in his retreat in southern California, where he will have all the quiet he wants.

Losing End Is Big Money.

He earned within $4,000 of as much as his conqueror out of this fight and ten times as much while he was finding out whether he could "come back" or not. It was he, speaking through Berger, who suggested a few days before the fight that the purse be split 60 and 40 instead of 75 and 25, as provided in the articles.

Johnson's accession to this arrangement was accepted as meaning that he was afraid of Jeffries. It could not possibly be construed into the idea that Jeffries was afraid of him. Perhaps the big shade figured that the knowledge of Jeffries' feelings was worth the difference.

Jeffries gets $16,000 more for his interest in the moving pictures, although it is now said he wasn't paid in cash but still holds a string on his share. The prospective profits of the pictures now are figured 50 per cent short of what they would have been had the fight resulted in Jeff's favor. They are further reduced in value by the tameness and one sidedness of the contest.

Reno Back to Its Level.

Reno is quiet tonight; in fact, there has not been any symptom of excitement here since the fight ended and it is hard to conceive how the result is creating so much stir in other cities when almost Sabbath stillness reigns in the place where it happened.

The fistic carnival which came to Reno so unexpectedly has passed off, leaving not as many recollections of unseemly conduct as might follow pay day in a mining camp. There has been no crime nor drunkenness to speak of. The fight drew a model crowd as far as conduct went and it remained model until it dispersed.

Sheriff Fegrell points with pride to the fact that he and the forces acting with him had occasion to make no more than thirty-two arrests in the last fifty-six hours and these arrests were made for petty disturbances and the culprits were released after a few hours to think it over.

The gathering has leaked out of the valley slowly on account of the congestion of the only railroad and Reno will not see the last of it until tomorrow night.

White Chips Again a Nickel.

Values on the gambling houses have been restored to normal basis and white checks at the wheel are again a nickel apiece instead of two bits.

The gross amount of money that passed on the fight here was comparatively small. The ringside transactions were limited to small hedges after the third round, when persons who wagered on Jeffries at odds tried to break the fall. After the sixth round the fight was so one sided that the market was paralyzed and those who were in had to stay in.

Matt Larkin of San Francisco was the largest individual winner. He played Bill Delaney's dope from the beginning and cleaned up $15,000. Any one who listened to Delaney and could get away from the consideration of his soreness against Jeffries and was in a betting mood could not help getting down right.

A consideration that kept a great many off Johnson was the consideration of how much it meant to Jeffries in the world's tour, the earnings of which had been estimated by the press agents all the way up to $2,000,000.

Murphy Likes Johnson.

A suspicion existed in the minds of many that Johnson could not be suffered to interfere with the reaping of that kind of a harvest with his own possibilities as an attraction so trifling in comparison.

Mike Murphy, with his great college following, shared this suspicion, and although he liked Johnson on the merits of the men, he did not give it strong to his constituents, among them Young Sheylin, who bet only $600 on Johnson, with $7,500 in his pocket.

Chicago Sports a Sorry Lot.

Ogden, Utah, June 5.—[Special.]—The Hennessan special, containing 140 sports from Chicago and the middle west, having left Reno Monday night at 11 o'clock, now is speeding home and should arrive in Chicago some time Thursday. It is a bunch of discontented and broken sports. This special is carrying across the continent to Chicago nine heavily guarded cases containing the fight films.

Jack Johnson and His "Bull Fiddle."

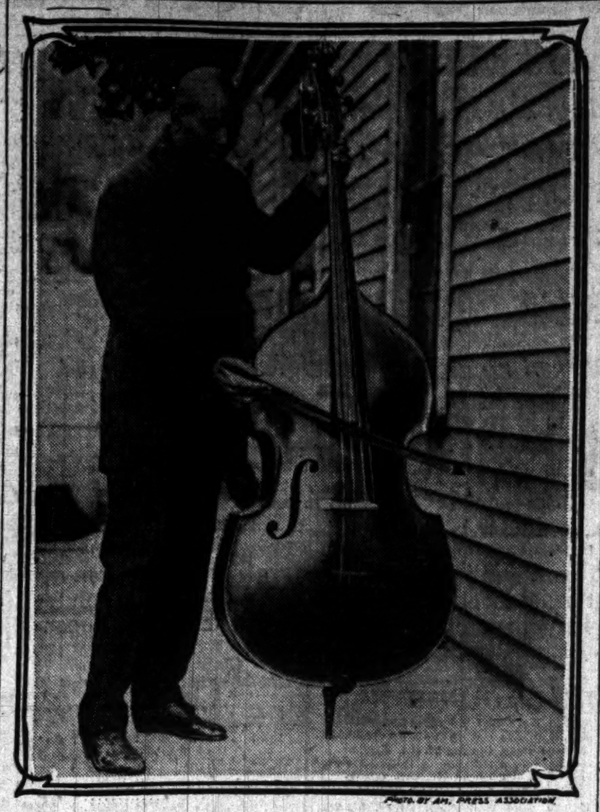

Photo by Int. Press Association.

In all Jack Johnson's training, his "bull fiddle" was one of the negro's best friends and a never ending source of enjoyment. He took it from Seal Rock to Reno, and the night before the battle played for his retinue. The bull fiddle is part of his camp equipment shipped to Chicago.

RECEIPTS OF PRIZEFIGHT TOTAL $270,775.

Reno, Nev., July 5.—Tex Rickard tonight gave out an official statement of receipts and attendance at the big fight. It shows the total gate receipts reached the enormous sum of $270,775. The paid admissions were 16,760.

In addition to those who paid to see the fight Rickard says there were 700 complimentary tickets given to the press and others. He estimates the number that slipped in at various places around the arena, breaking holes in the boarding or climbing up to the rim of the big structure, at 1,500. All told the attendance is given at 18,960.

There were sold 1,258 seats at $50; 150 at $40; 634 at $30; 1,805 at $25; 1,457 at $20; 1,706 at $15; and 9,050 at $10.

The purse, with the bonuses given the two fighters, amounted to $121,000, and Rickard figured that his experience at San Francisco cost him about $30,000, and the arena and other expenses here about $20,000. Thus he and his partner, Gleason, will have a profit of about $100,000, besides their moving picture money.

JEFFRIES LEAVES FOR RANCH

Reno Crowds Gaze On in Silence as Fighter Departs.

BACK TO THE ALFALFA FARM

Trains Rapidly Hauling Away Thousands from Scene of Battle.

[BY ASSOCIATED PRESS.]

Reno, Nev., July 5.—James J. Jeffries, whose great ring career came to a pitiful end when he fell before Champion Jack Johnson in the arena here yesterday, left the scene of his defeat at 7:30 o'clock tonight. He is headed toward his alfalfa ranch in southern California, and there in the quiet of his fields he will try to forget. In the meantime he will spend a few days in San Francisco straightening out his business affairs.

The Jeffries car was hitched to the regular evening train. Jeff motored into the city from his camp at Moana Springs with Berger and other members of his party an hour before train time and hid himself as soon as possible from the curious gaze of the crowd that still thronged the streets of the world's fight capital.

In his every stumbling movement, in his bowed head, in the depths of his somber eyes, in his nervous rubbing of his swollen face and blackened eyes, in his almost timid shrinking from the public the great Jeffries showed that his defeat had dealt him a vital blow and that he never again would he be the man that he was a few hours ago.

Crowd Silent as Jeff Passes.

There was silence as Jeff passed through the streets. Men rushed forth from the gambling tables to gaze, but no word of taunt or derision was thrown at him. Those who saw that fight—and that includes nearly everybody in Reno—know that Jeffries did his best.

Special trains have been pulling out of Reno all of last night and all day today, trying to get 10,000 visitors back home. Thousands stood, grips in hand, waiting to board the next train. Thousands gave it up and decided to wait over for lighter traffic. As a consequence the gambling houses were running full blast and the main street presented the aspect of a frontier mining camp at the height of a gold strike.

A determined effort was made by the losers in the fight betting to recoup their losses, and at last accounts there were many who will have to wire home for money. The financial condition of hundreds, hit by the fight and the games, is desperate.

An air of great weariness pervaded the crowds today. The restaurants were recovering from the famine, the freight trains were alive with clinging hoboes and thieves sent out of town by the ever vigilant state police. The barrooms were filled with listless, thirst-quenching groups, the poolroom men were settling up their bets.

The betting at Tom Corbett's official poolroom was not as heavy as had been expected. Corbett, however, declared himself satisfied. The lack of Johnson money was a surprise. The largest individual loss on record in the poolroom was that suffered by Clarence Berry, the Los Angeles oil operator. He bet $35,000 on Jeffries.

End Surprises Many.

Among the sporting men left here there is not a dissenting opinion as to the justice of the fight's end. Many have nothing but their return tickets to show for their judgment on the outcome, but that Jeffries ever had a chance with the wonderful negro no man can be found now who is willing to admit.

Johnson's repartee, his coolness in the ring, the terrible power of his punches, his marvelous judgment of distance, and his almost uncanny quickness and boxing skill are the talk of the town. Men are living the fight over round by round. As long as they live they never will forget the pitiful aspect of Jeffries at the mercy of the black panther in the fifteenth round.

"What was the matter with Jeffries?" some asked.

One of his friends explained it as follows:

"Jeff was whipped before he left Moana Springs for the ringside. He felt that he was to fail before the negro and it was too much for him to face. As the hour approached his nervous condition became such that his mind lost all control over his body. It began Saturday and indicated itself in various ways.

"On Sunday night Jeff did not sleep a wink, but walked about his room and looked out of the windows. Yesterday morning he ate little breakfast. When he sat in the corner in the ring Choynski, as he wrapped his hands exclaimed, 'Why, Jim, your hands are as cold as ice and clammy.' His seconds thought even then that he was a little nervous and that he would get over it in the fight.

Jeff's Memory Is Poor.

"When I asked him today what he remembered from the time he entered the ring, he replied: 'Well, I remember sitting in the corner and getting up and not being able to get my arms up right. I really don't remember much about what I did.'"

A New Yorker who came out to see the fight was taken ill and operated on while the fight was going on. When he came to his senses, his first words were, "Who won?" He was not told until today and when he heard the name of Johnson he turned over with his face to the wall and groaned. This expresses the general sentiment fairly well.

JOHNSON IN RAGE AT THUGS' INSULT

Champion, Dared to Fight by Ogden Toughs, Restrained by His Attendants.

POLICE HOLD BACK MOB.

Railroad Officials, Fearing More Trouble, Assign Detectives to Guard Negro.

Ogden, Utah, July 5.—Only the hurried departure of the train to which is attached the special car carrying Champion Jack Johnson and his party prevented what might have resulted in serious trouble at the depot this afternoon, when local toughs made threats against the black champion and threatened to produce shooting irons.

The conqueror of Jeffries was greeted by a crowd of 5,000 persons when the train pulled in, and had made a speech in response to a desultory greeting. After shaking hands with a few colored admirers Johnson returned to the car and took a seat at an open window beside his white wife.

Johnson Resents Toughs' Jeers.

Three burly young toughs brushed up to the open window, and, applying a vile epithet to the negro, dared him to come out on the platform. Towering with rage at the insulting name applied to him, Jack jumped to his feet and started for the door of the car, but was seized by some of his attendants, who pushed him into a seat, while others went to the car steps for which the three men were pushing.

As one of the trio attempted to mount the car steps he was met with a kick and a mouthful of tobacco juice. By this time the conductor was on the scene and locked the car door. The rougher element in the crowd immediately became menacing and several threats to shoot were muttered. The police on hand here rushed in and forced the crowd back, while the conductor signaled frantically for the engineer to pull out.

As a result of this experience the railroad company placed two detectives on the train to accompany the party as far as Omaha.

Jack Delivers Speech to Crowd.

Previous to the demonstration by the three men the crowd was curious rather than enthusiastic, and had made no hostile demonstration. In response to cries for a speech the black had appeared on the platform and said:

"Well, people, I turned the trick, and I'm going back to Chicago to my old mammy. I went out there determined to turn the trick, and I had no trouble in doing it."

In talking of the Jeffries fight Johnson said that in the first few rounds, when he pushed Jeffries back several times, he felt that he was master of the situation. The crisis was reached in the seventh round, said the champion. In this session he landed an effective stomach punch, followed by a blow to the jaw. He said he knew then that Jeffries was at his mercy.

George Cotton of Johnson's training staff said: "When Jeffries and Johnson clinched in the eighth round Jack said to Jeffries: 'I've got your measure, Mistah Jeffries, and I am going to put you out any time I want to.'"

GOV. DICKERSON SAYS FIGHT IS AID TO NEVADA DEVELOPMENT.

State Executive Declares He Is in Favor of Boxing Game if It Is Carried On Fair and Aboveboard.

Reno, Nev., July 5.—[Special.]—Gov. Denver S. Dickerson gave out the following statement to newspaper friends this afternoon respecting the Jeffries-Johnson fight, of which he was one of the most interested spectators:

"I do not at all regret that the fight was pulled off in Nevada. It was a clean fight, and Tex Rickard's assurances to me personally were made perfectly good. I am in favor always of manly sport just as long as the game is played clean and square, as was this. There is absolutely no warrant, in my judgment, for the protests that have been made against it. The fight demonstrated fully that there was nothing about it but what was proper for any state to permit.

"The spirit of fair play had a strong hold on the thousands of people who witnessed it, and that fact was made evident plainly in the sympathy on the part of the crowd for the defeated Jeffries, which was overwhelming, but when the black man demonstrated his complete superiority in every way, and won the battle, of thinking, seeing, and acting simultaneously, as the result of greater mentality, speed, and vitality, no demonstration of reproach or insult was offered in any manner.

"The character of the men composing that crowd was not made up largely of the rowdy or thug element, as many would lead one to believe is always the case upon such events, but of business and professional men. Of my own personal knowledge the holding of this event in Nevada was beneficial, rather than injurious, notwithstanding the claims advanced by some, as it has made the great possibilities and natural advantages of the state, with its undeveloped wealth, familiar to many as it otherwise would not have occurred, and is to result in several instances, of which I personally know, in large investments of capital immediately.

"I was well pleased with the intelligent manner in which the tremendous crowd was handled and treated by the people of Reno, and I have heard only expressions of good will for the city upon all sides. It was the most orderly crowd of its size imaginable. There was an absence of any drunkenness, fighting, and disorder of any sort, and that speaks volumes of the crowd itself, as well as for the officers of the law.

"I will further state that as long as the law license permits glove contests I will not attempt to interfere with such events in any manner in the future. As for the contestants in this fight I can only say that the defeat of Jeffries demonstrated the experience and contention of all students in athletics, that after a man has for some time been out of condition he cannot regain his former vitality and mental control of his physical perfection outwardly, for nature will invariably assert itself and prevent. He was not and never could be the Jeffries of former days."

PREDICTS DEATH FOR JOHNSON.

Hindu Prophet Who Foretold Knockout of Jeffries Says Negro Will Be Assassinated by a White Man.

Paterson, N. J., July 5.—[Special.]—The Rev. Augustus Abber Sing Solomad, who says he predicted the Galveston flood, the assassination of President McKinley, and who a few days ago says he saw in a dream that Johnson would knock out Jeffries in thirty-five rounds, today predicted the assassination of the champion by a white man.

"Last night I had a vision," he declared. "I was in bed not fully asleep when I heard something rush through the air, then laughter and cheering. A moment later it loomed like a fast moving vehicle. It seemed to me like an automobile, and it ran up against a stone wall. Three white men were in a car with Jack Johnson.

"The car was surrounded by a hooting mob of white men. One of them pulled a gun, shot three times at the negro, the first shot entering the back of his head. The man who shot was a blonde. 'What, did you kill him,' I asked, sitting up in bed, but the figure vanished."

NEGROES INVEST WINNINGS.

Brokers Do Good Business with Followers of Johnson, Who Put Money in Nevada Stock.

New York, July 5.—[Special.]—Some of those bank rolls that found their way into the pockets of Jack Johnson's dark skinned rooters Monday night were on their way to Reno today. Nevada mining stock was the answer. As never before in the remembrance of the curb the ebony investors drifted in and out of the offices and almost every transaction in which their money figured had to do with some stock out Reno way.

"Perhaps they had some friends out there who got wind of a good thing," said one broker, "or perhaps it was just because they took anything from Nevada as a hunch for the colored race."

At any rate, they were along the curb. Two or three firms did pretty good business with them. Four issues of Nevada stock seemed to be their favorites. At least, one of them took a little tumble in price, having acquired something worth fumbling on.

SPORTING CALENDAR.

WEDNESDAY, July 6—Baseball: Sox at Cleveland; Cubs at Pittsburg.
THURSDAY, July 7.—Baseball: Cincinnati at Cub park.
FRIDAY, July 8.—Baseball: Cincinnati at Cub park; Sox at New York.
SATURDAY, July 9—Baseball: New York at Cub park; Sox at New York. Power boats: Race to Indiana Harbor and return. Tennis: State championship, Aztec club.
SUNDAY, July 10—Baseball: New York at Cub park. Tennis: State championships, Aztec club.
MONDAY, July 11—Baseball: New York at Cub park; Sox at New York. Tennis: State championships, Aztec club.

FANS TO WELCOME CHAMPION

Big Reception Planned for Johnson on Arrival Tomorrow.

CLEANUP IN "BLACK BELT."

Backers of Jack Win Tidy Sum as a Result of Jeffries' Defeat.

With Champion Jack Johnson speeding eastward on the Overland limited, which is due to arrive in Chicago at noon tomorrow, the colored population of the city is making arrangements to give its idol a reception which he long will remember.

Bob Mott, chairman of the reception committee, has made arrangements to have the Eighth Regiment band at the depot when the ratter arrives, and has been assured that twenty-five automobiles will furnish an escort from the depot to Johnson's residence at 3344 Wabash avenue.

Tomorrow night the colored champion will be given a banquet in the black belt and will be called upon to tell the select few how he put away the undefeated champion. His arrival will be cause for a general celebration tomorrow night. The colored people will pay homage to their king by presenting him with various trophies.

Negro to Go East Friday.

Johnson will leave for the east on Friday, according to present plans, for he is billed to appear at Hammerstein's roof garden in New York on Monday. While in the east arrangements will be made for his world tour, but he will pass a few months in this country before he crosses the water.

The colored contingent cleaned up a neat little sum as a result of Johnson's victory. There was not much money wagered until the morning of the fight when a number of persons with Jeffries money went into the black belt and offered odds of 10 to 6. This money was covered quickly by the gambling element, which had been holding out for 2 to 1 odds, but the "wise ones" realized this was impossible and all the Jeffries money that showed on the morning of the fight was covered, most of it being bet on the result at 10 to 6.

Fight Is Chief Topic.

The ending of the fight was the main topic of conversation around sporting headquarters yesterday. There was a unanimity of opinion on the point that a fighter cannot "come back" and that this battle would serve as an example to all fighters who may have ambitions to reënter the ring after years of idleness.

The decisiveness with which Johnson put Jeffries away has raised the champion's stock 100 per cent in the estimation of fistic fans. There were many who underrated the true fighting ability of the big negro before he met Jeff, but now they have entirely different opinions.

There was a deal of speculation yesterday as to who would be Johnson's next opponent, but no logical candidates could be named. There are some who think Sam Langford or Al Kaufmann would give the champion a better fight than Jeffries, but the general opinion was that some young, husky fighter will have to be unearthed to win the title from Johnson.

Port of Spain Negroes Rejoice.

PORT OF SPAIN, July 5.—There was considerable excitement here over the Jeffries-Johnson fight. Large crowds awaited the news at the telegraph office. Upon learning of Johnson's victory the colored population became wild with excitement.

KING JAMES TAKES BRIGHTON

Lands Opening Feature at Empire City from Hilarious.

JOCKEY IS HURT IN SPILL.

Rider Phillips Severely Shaken as a Result of Mixup in First.

New York, July 5.—King James, carrying 126 pounds, won the Brighton mile, the feature of the opening at the Empire City track today. He was an odds-on favorite, closing at 13 to 20, and, but for interference by Hilarious on the first turn he undoubtedly would have won easily, instead of being forced to a drive to get to the front.

An accident occurred in the opening race at the far turn, the result of crowding. Blundara was the first to fall, and Ethon fell over her, breaking his leg. He was shot. Jockey Phillips, who rode Blundara, was removed to the hospital, severely shaken up, while Ramsey, who went down with Ethon, escaped unhurt. Summaries:

First race, ¾ mile—Olipy, 103 [Walsh], 7 to 1, won; Sixty, 110 [Garner], 2 to 1, second; Oser, 97 [Benschoten], 40 to 1, third. Time, 1:13 4-5. Nunda, Black Chief, County Fair, Horizon, Dress Parade II, Jeanne d'Arc, and Brushbroom ran. Ethon and Blundara fell. Seneca left at post.

Second race, 2 year olds, ¾ mile—Five Aces, 109 [Garner], 8 to 2 won; Gauntlet, 112 [Shilling], 7 to 5, second; The Hague, 109 [Keogh], 8 to 1, third. Time, 1:01 2-5. Rye Straw, Dartworth, Althorpe, Hiccough, Gunstick, Tripping Lucille, Allen Footfalb, Forester, Cu Bon, and Satisfax ran. The Spear ran away three miles and was withdrawn.

Third race, 1 mile—Bang, 104 [Lang], 20 to 1, won; Galley Slave, 98 [McCabe], 8 to 1, second; Marigot, 95 [Benschoten], 10 to 1, third. Time, 1:41 1-5. Acumen and Big Stick ran.

Fourth race, the Brighton, 1 mile, $2,000—King James, 126 [Shilling], 13 to 20, won; Hilarious, 126 [Notter], 7 to 5, second; Candleberry, 114 [Butwell], 20 to 1, third. Time, 1:39 3-5. Only three starters.

Fifth race, Atlantic selling stakes, $1,500, 2 year olds, 11-16 mile—War Jig, 92 [Benschoten], 16 to 5, won; Anna Cassa, 99 [Glass], 8 to 1, second; Onager, 94 [Thomas], 3 to 5, third. Time, 1:08 3-5. Only three starters.

Sixth race, 1-16 miles—Krikina, 102 [Benschoten], 6 to 2, won; Montgomery, 112 [Shilling], 16 to 5, second; Imitator, 102 [Ryland], 15 to 1, third. Time, 1:47 4-5. Blackmate, Lad of Langton, Arondack, Bad News, Palcada, Rockstone, St. Joseph, Ovegana, and Banbury ran.

LATONIA RACE RESULTS.

First race, 5-16 mile—Helen Burnett, 106 [Hufnagel], $15, $8.20, $5.40, won; Artemisia, 103 [Brannon], $11.30, $8.90, second; Dottie B., 105 [Alice], third. Time, :54 1-5. Fannie Kemble, Lydia Lee, Krieger, John Kilgore, Dancing Queen, Knight Thought, Patsy Carroll, Okolona, Envoc, Ida Lackford, and R. M. Sabath ran.

Second race, ¾ mile—Sidney R., 110 [Troxler], $4.70, $3.90, $3, won; Voltborpe, 103 [Austin], $22.30, $11.70, second; Forehand, 103 [Martin], $8.80, third. Time, 1:20. Indian Girl, Marsand, Golden Ruby, James Mc, Lily Paxton, and Scarlet Pimpernel ran.

Third race, ¾ mile—Howdy Howdy, 106½ [Warren], $3.40, $2.80, $2.90, won; Diction, 110 [Grand], $4.10, $3.70, second; John Cafferati, 104 [Hufnagel], $11.40, third. Time, 1:14. Friend Virgil, Dr. Kitchen, Peep Over, Rowland, Eggiestine, L. Navarre, Dick Goodhart, Neath, Starboard, Rowland Otis and Tom Toohey ran.

Fourth race, 1 mile and 20 yards—Friend Harry, 107 [Troxler], $3.10, $2.80, $2.90, won; Foxy Man, 100 [Gana], $16.40, $6.30, second; Emperor William, 110 [Warren], $2.70, third. Time, 1:40. Markie M., Lucky Rose, Tom Bigbee, Leamence, and Carlton G. ran.

Fifth race, ¾ mile—King of Yolo, 104 [Jackson], $19, $11.20, $3.50, won; Dangerous, 104 [Martin], $9.20, $4.60, second; Dainty Dame, 111 [Grand], $3.10, third. Time, 1:13 4-5. Asprin, Barnsdale, Rebel Queen, Laveno, Clint Tucker, and C. H. Patten ran.

Sixth race, 13-16 mile—Mique O'Brien, 106 [Warren], $23.60, $12.50, $6.90, won; St. Ilario, 113 [Troxler], $15, $13.50, second; Golconda, 109 [Dreyer], $7.50, third. Time, 1:59 3-5. Elfall, Howard Shearon, Spring Frog, Silvedeer, Hurlock, Caswary, Vanen, Maid Militant, and County Clerk ran.

SALT LAKE RACE RESULTS.

First race, 5-16 mile—Twenty Hours, 105 [Cavanaugh], 12 to 1, won; Great Cæsar, 10 to 1, second; Amargosa, 6 to 1, third. Time, :55 2-5.

Second race, ¾ mile—Elder, 111 [Boland], 2 to 1, won; Cheswardine, 8 to 2, second; Halton, 8 to 1, third. Time, 1:18.

Third race, 1 mile—Lady Adelaide, 111 [Smith], 18 to 5, won; Silver Leaf, 8 to 1, second; Sam McGibbon, 9 to 1, third. Time, 1:15 3-5.

Fourth race, ¾ mile—Beau Max, 100 [Taylor], 4 to 1, won; Silver Stocking, 3 to 2, second; E. M. Fry, 12 to 1, third. Time, 1:14 2-5.

Fifth race, ¾ mile—Roy T., 109 [Boland], 3 to 2 won; Rather Royal, 3 to 1, second; Tillinghast, 12 to 1, third. Time, 1:16.

Sixth race, 1 mile—Harlem Maid, 95 [Wrisper], 4 to 5, won; Gretchen G., 4 to 1, second; Duchess of Montebello, 7 to 2, third. Time, 1:41 3-5.

DEAN WINS PACES AT AUSTIN TRACK

Waltun Boy and Jennie Gentry Both Take Mark of 2:16¼ and Show Class.

TROT TO DON MUSCOVITE.

Free for All, Reduced to Two Starters, Is Joke and Marnut Never Has a Chance.

BY HENRY TEN EYCK WHITE.

Charlie Dean won the two pacing races on the card at Austin yesterday with Waltun Boy in the 2:17 class and Jennie Gentry in the 2:30. The mare and the stallion took the same record, 2:16¼, and look to be rather above the ordinary for pacers that started the season "green" and had no previous racing experience.

Waltun Boy is highly regarded by some of the critics who have seen him work around 2:12 over the Dean track, and he was booked for a pretty simple winning yesterday. But in the first heat he broke just as the word was given, falling back so far that no effort was made with him except in the matter of saving his distance.

In the second mile he got to Buck Muscovite, which had won the opening mile in 2:16¼, but although there was quite a struggle in the homestretch between the pair Dean did not ride his horse hard, and the other one won by a neck in 2:16¼.

Wins Third Heat Easily.

The third heat was marked by Waltun Boy going away like a real pacer, doing the first quarter in :32, but before the mile was over Buck Muscovite made a tired break, and Waltun Boy won as he liked in 2:16¼. After that there was no contest, as the Muscovite horse was through and the others did not class with Dean's mount, which ambled in 2:20¾, 2:19.

It took Jennie Gentry four heats to win the 2:30 purse, as she drew an outside position for the first heat and went easy all the way, while Buenaventura won in 2:20¾ from Eugene Colbert, which horse was second in every heat of the race. The next three miles were paced by Jennie Gentry in 2:17¼, 2:16¼, 2:17¾, the mare leading all the way and the finishes being devoid of excitement.

Don Muscovite Beats Marnut.

The free-for-all race, reduced to two starters, was a joke, as at no stage of the game did Marnut have a chance with Don Muscovite. The time was slow. Summaries:

Free-for-all trotters. Purse, $400—

Don Muscovite, ch. g., by Dermot Muscovite [Sweet]				1	1
Marnut, rn. g., by Margrave [Gathald]				2	2
Time, 2:18, 2:20.					
2:17 pacers. Purse, $400—					
Jennie Gentry, b. m., by J. R. Gentry [Dean]	1	2	1	1	1
Buck Muscovite, b. g., by Geo. Muscovite [Harris]	2	1	2	2	2
Ruth W, b. m., by Red Princeton [Walzel]	3	4	3	4	3
Anna Mason, b. m., by Mal Mason [Hall]	4	5	5	3	4
Dolletta C., b. m., by Costman [Newell]	5	3	4	5	5
Rex S., ch. g., by Rex Princeton [Powell]	6	6	6	6	6
Little Starplex, b. g., by Starplex [Gathald]	7	dr			
Sarah Horn, b. m., by Prodigal [Morgan]	dis				
Pilot A., ch. g., by G. A. Fuller [El Dott]	dis				
Time, 2:16¼, 2:16¼, 2:20¾, 2:20¾, 2:19.					
2:30 pacers. Purse, $400—					
Waltun Boy, br. h., by Cascade Dean [Dean]	6	1	1	1	1
Buenaventura, gr. g., by Constance [Walzel]	1	2	2	2	2
Eugene Colbert, b. g., by Colbert [El Dott]	2	3	3	3	3
George J., b. g., by Norchee [Hayes]	3	4	4	4	4
Dottie, blk. m., by Longworth [Peterson]	4	5	5	5	5
Dr. Cramer, b. g., by Gil Boyle [Kenny]	5	6	6	6	6
Alden, br. g., by Lundeen [Harris]	dis				
Time, 2:20¾, 2:17¼, 2:16¼, 2:17¾.					

THESE $20 and $25 suits that save you 50 per cent, also give you unprecedented values. The materials and workmanship are such as few tailors can equal.

These Maurice L Rothschild "standard" Hart Schaffner & Marx suits are the best known and are conceded to be the best made clothes in the world. You'll find them in homespuns, cheviots, tweeds, velours, serges and worsteds; all at $20 and $25.

Look ahead and save money. Now's your chance.

You're sure to need extra trousers and you'll never get better bargains than our $9, $8, $7.50 trousers at $5, or the $6.50, $6 and $5 kind at $3.90. Every pair Hart Schaffner & Marx custom made.

Season attractions in boys' suits of wash goods in white and nobby colors, the best materials, shrunken. For $1.90 you get the $6.50, $6, $5 and $3.50 boys' suits.

OUR furnishing department offers some great things just now.

200 dozen ties of all kinds, 50c and $1 values at 25c.

Underwear in lisle, lace knit and plain colors, sizes 34 to 46; former prices $4, 3.50, $3, $2 and 1.50 a garment, now 1.25.

Hosiery of all kinds; only 50c a pair for the 2.50, 1.50 and $1 kind.

KEEP your head cool with the right kind of hat; you'll find the best assortment in the city at this store.

Italian Leghorns, light and cool, $3; English Sennits, coarse or fine braid, $3; China Split Yachts, Belgian and Swiss Split Yachts, Mackinaws, Milans, Philippine Bangkoks, Panamas and all sorts of light weight soft hats. Prices from $3 to $25.

The home of Hart Schaffner & Marx clothes *John B. Stetson hats* *Manhattan shirts*

Maurice L Rothschild

Specialists in good clothes; and nothing else

Money cheerfully refunded

Southwest corner Jackson and State

Chicago Minneapolis St. Paul

Our Great July Clearance Sale Is On

The tremendous throngs of enthusiastic buyers who attended yesterday is another assurance that all Chicago finds this sale the best opportunity of the season for securing bargains in women's and children's wearing apparel. It will be a thorough clearance in every department of all the broken and discontinued lines and small lots, amounting to over

$1,250,000 of High Grade Merchandise

Every garment or piece of merchandise offered for clearance is marked regardless of original cost or value

Over 25,000 Price Tickets
Are necessary to tell the great reductions that have been made for this sale. Upon each are given the original price and the Clearance Sale price.

CHAS. A. STEVENS & BROS

Women's, Misses' and Children's Outfitters 109 to 115 State-st., through to Wabash-av.

This Page of Items
Does not begin to tell the whole story. It would require more than ten such pages if we attempted to mention every item.

The quantity of merchandise marked for clearance is much larger than ever, and in order to effect a complete clean-up in the shortest possible time we have made extraordinary reductions, and must insist that the goods purchased at this sale cannot be returned or exchanged. Attention is again called to this fact, because the bargains are such that there will be great incentive to buy more than one actually needs.

Millinery

7.50 to $12 Hats for $3.75.
$13.50 to $16.50 Hats for $5.75
$18 to $22 Hats for $7.75.
$25 to $30 Hats for $9.75.
$32 to $40 Hats for $12.75.

Belt and Jabot Pins

95c, $1 and $1.50 Belt Pins, 50c.
$1.00 Jabot Pins for 50c.
$1.90 Jabot Pins for 95c.
$3.90 Jabot Pins for $1.90.
50c Jabot Pins for 25c.

Real Irish Laces

95c Hand Made Irish Insertion, 45c.
$1.25 Irish Laces and Insertion, 95c.
$2.45 Insertion, rose design, $1.75.
$3.00 Insertion, rose design, $1.35.
35c Picot Edging, 25c.
$1.00 and $1.25 Medallions and Motifs, 65c.
10c Medallions, each, 5c.
95c Real Chuny Laces and Insertions, 65c.

French Corsets

$16.50 to $25 Values Reduced to $5.

Broken lines in discontinued fabrics and models in white and colors.

$15 to $18 Domestic Corsets, in brocade silk, broche and coutil, white and colors, all sizes, reduced to $10.

$25 to $40 high grade Domestic Corsets, in broche, white and colors, now $15.00.

$12 to $15 Silk Brocade and Broche Corsets, extra and medium long, at $7.50.

$8.50 Corsets, pekin stripe and silk figured batiste, all sizes, $5.00.

$6 to $10 Corsets, sample whalebone filled corsets, sizes 18 to 30, $3.00.

$5.00 to $3.50 Corsets, basket weave material, medium and long, light weight, $2.50.

$4 to $7 Corsets, coutil and batiste, sizes 18 to 30, $2.00.

$3.00 Sample Corsets, whalebone, sizes 20 to 30, $1.00.

Chatelaine Card Cases

$12 Chatelaines, 5 pieces for $5.
$8.50 Chatelaines, 4 pieces for $3.
$7.50 Chatelaines, 3 pieces for $2.90.

Parasols and Umbrellas

$1.50 Umbrellas at $1.00.
$3.50 to $3.50 Umbrellas for $1.98.
$1.75 to $2.00 Parasols for $1.25.
$3.50 to $4.00 Parasols for $2.00.
$5.50 to $6.00 Parasols for $2.50.
$4.50 to $5.00 Parasols for $2.90.
$6.00 to $8.00 Parasols for $3.90.

Misses' Coats

$25.00 Tan Pongee Coats, $12.75.
$35.00 Light Tan Novelty Coat, $19.75.
$25.00 Pongee Coat, $12.75.
$22.50 Silk Moire Rubberized Coat, $12.75.
$20.00 Covery Short Coats, $7.50.
$25.00 Tan Embroidered Broadcloth Evening Cape, $14.75.
$37.50 Blue Serge Coats, foulard lined, $18.75.
$5.00 White Wash Coats, $2.50.
$25 Pongee Coats, sailor collar, $12.75.
$25.00 Red Serge Capes Coat, $14.75.
$30 Tan Satin Rubberized Cape, $2.75.
$10.00 Linen Coats, sailor collar, $5.50.
$5.00 White Rep Wash Coat, $1.90.
$25.00 Wide Wale Gray Serge Coat, $12.75.
$18.50 Serge Capes, colors white and navy, $9.75.
$40.00 Rose Broadcloth Cape, $23.00.

Misses's Suits

$42.50 Navy and White Striped Silk Suit, $25.00.
$42.50 Cloth Suit, $14.75.
$42.50 Pink Linen Suit, $9.90.
$42.50 Tan Broadcloth, three piece suit, $20.00.
$32.50 White Serge Suits, blue silk collar and cuffs, $23.50.
$35.00 Three Piece Linen Suit, $9.75.
$25.00 Lavender Homespun Cloth Suits, $14.75.
$35.00 White with Green Stripe Serge, $12.75.
$140.00 Three Piece Tan Pongee Suit, $75.00.
$40 Black and White Check Suit, $19.75.
$10 Pink and White Rep Wash Suits, $5.00.
$25.00 Gray Stripe Worsted Suit, $9.75.
$35 Green Serge Heavy Suit, $13.75.
$12.50 White and Black Stripe Wash Suit, $5.00.
$18.50 White Serge Suits, $14.75.
$160 Tan Serge Three Piece Suit, $75.
$85.00 White with Rose and Green Stripe Serge Suits, $14.75.

Misses' Dresses

$25 Blue and Rose Taffeta Dresses, $12.75.
$95 Wistaria Silk Moire Dress, $25.00.
$32.50 Light Blue Voile Dress, $10.75.
$18.50 Brown, tan and rose Taffeta Dresses, $9.75.
$35 Low Neck Lavender Chiffon Dresses, $14.75.
$12.50 Motors Silk Dresses, $12.75.
$55 Tan and Pink Low Neck Chiffon Dresses, $25.00.
$20.00 Gray Stripe Woolen Dress, $7.50.
$25.00 Light Blue Linen Dress, $7.50.
$32.50 Brown, Copenhagen and navy Foulard Dresses, $25.00.
$45.00 White Chiffon Silk Lined Dress, $19.75.
$35.00 Allover Embroidered Lingerie Dress, $9.75.
$55.00 Net Over Silk Dress, $16.75.
$30.00 Gray Serge Dress, $5.00.
$25.00 White Net Dresses, $10.75.
$45.00 Salome Silk Dresses, colors brown, rose and tan, $16.75.
$8.00 Striped Summer Silk Dresses, $12.75.
$55.00 Imported Chiffon Dresses, hand embroidered, $19.75.
$60.00 White Lace Dress over messaline, $45.00.
$13.00 Lace Trimmed Lingerie Dresses, $12.75.
$25 Navy and Black and White Check, $12.75.
$16.50 Gray Linen Dress, $5.00.
$100.00 Yellow Marquisette Dress over satin, $50.00.
$16.50 Lavender and Blue Crash Dress, $3.00.
$5.00 Wash Dresses, $1.95.
$3.95 Wash Dresses, $1.00.
$8.00 Allover Embroidered Lingerie Dress, $25.00.
$20.00 Pink Linen Dress, $7.50.
$2.95 Wash Dresses, $1.
$45.00 Dotted Net Dress over silk, $16.75.

Children's Coats

$25 Red Serge Silk Lined Coat, $14.75.
$8.50 Covert Coats, $5.00.
$16.50 Pongee Coats, small sizes, $9.75.
$7.50 Cravanette Capes, $5.00.
$3.95 Pacs Cloth Coats, $1.95.
$26 Black Silk Coat, silk lined, $14.75.
$8.50 Black and White Check Coats, 4 year size, $5.
$7.50 Gray Coat, $2.95.
$10.75 White Pique Coat, small size, hand embroidered collar, $6.50.
$20.00 Rose Broadcloth Coat, heavy, $10.75.
$8.50 Pongee Coats, 4 and 6 years, $5.
$15 Red Broadcloth Coat, all lined, $7.50.

Children's Suits and Dresses

$10 White Serge Middy Dress, $5.00.
$20 Voile Dresses, tan, rose and green, $12.75.
$18.50 Red Serge, three piece suit, $7.50.
$12.50 White Embroidered Jumper Dress, $6.50.
$7.50 Plaid Gingham Dress, $3.95.
$6.50 White Lawn Dress, embroidered, $3.95.
$35.00 Tan and Blue Broadcloth Jumper Dress, embroidered waist, $9.75.
$15.00 White Serge Peter Thompson Suit, $7.50.
$18.50 Linen Embroidered Dresses, tan, $10.75.
$2.50 Percale Dresses, $1.50.
$4.00 Chambray Dresses, $2.00.
$10.00 Catawba Serge Dress, $5.00.
$12.50 White Serge, three piece, Junior Suits, $14.75.
$12.50 Lace Trimmed White Lawn Dresses, $6.50.
$6.50 Blue Rep Dresses, $1.95.
$10.00 Plaid Gingham Dress, hand embroidered collar and cuffs, $6.75.
$8.75 Foulard Silk Dresses, $5.00.
$8.75 White Lawn Embroidery Trim'd Dress, $3.75.

Leather Bags

$24 Fitted Bag, $12.
$21.75 Hand Bags, $12.50.
$18 Hand Bags, $12.
$19.50 Hand Bags, $12.50.
$16.50 Hand Bags, $12.
$15 Hand Bags, $9.75.
$13 Hand Bags, $9.75.
$10.75 Hand Bags, $7.50.
$7.50 Hand Bags, $5.
$21 Hand Bags, $15.
$18.50 Hand Bags, $7.50.
$15 Hand Bags for $2.50.
$6.90 Hand Bags for $3.
$4 Hand Bags for $2.50.
$3.50 Hand Bags for $2.50.
$3.50 Suede Bags (fitted), $1.95.
$3.90 Suede Bags, $2.90.
$3.50 Hand Bags, $1.95.
$2.90 Hand Bags, $1.45.

Clearance Hdkfs.

25c and 35c Mussed and Soiled, 12½c
75c Women's Initial box of 6, 45c.
15c Women's Initial Handkerchiefs, 10c.
50c Women's Fancy Embroidered, 25c.
35c Women's Fancy Embroidered, 15c.
35c Women's Fancy Embroidered, 12½c.
$1.50 box of 6 Men's Linen Initial Handkerchiefs, reduced to 95c.
$1.50 doz. Women's H. S. Linen Handkerchiefs, reduced to 95c doz.
$1.80 doz. Women's Embroidered Handkerchiefs, reduced to $1.20 doz.

Coats and Capes

$165 Rose Chiffon Hand Emb. Wrap, $65.
$18.50 Navy Cravenette Coat, $9.75.
$25 Covert Long Coat, $12.75.
$40 Red Cheviot Auto Coat, $12.75.
$55 Lavender and Black Satin Cape, $45.
$45 Red, Tan and White Cloth Coats, $20.
$55 Moire Changeable Novelty Cape, $25.
$25 Double Faced Auto Cape, $14.75.
$32.50 White Serge Coat, half lined, $14.75.
$18.50 Broadcloth Evening Cape, $12.75.
$168 King's Blue Meteor Chiffon Draped Evening Wrap, hand emb., $65.
$100.00 Black Chiffon Velvet Redingota, $45.00.
$37.50 Double Faced Auto Coat, $12.75.
$18.50 Tan Waterproof Auto Coat, $6.50.
$32.50 Black and Navy Serge Coats, moire collar and cuffs, $12.75.
$36 silk Voile Coat, braid trim'd, $14.75.
$75 Imported Wistaria Moire Wrap, $65.
$50 Black and White Redingota, trimmed, $19.75.
$18.50 Cravenette Coats, tan and Oxford, $9.75.
$70 Old Blue Meteor Cape, with hood, $40.
$40 Black Satin Afternoon Coat, $25.
$12 Full Length Covert Coat, $5.
$75 Imported Persian Chiffon Cape, $50.
$45 Full Length Taffeta Coat, $20.
$25 Tan Broadcloth Cape, $9.75.
$35 Full Length Bengaline Coat, $25.
$70 Champagne Broadcloth Coat, $40.
$128 Canary Chiffon Wrap, over satin, $65.
$20 White and Black Hairline Serge Jackets, $12.75.
$10 Navy, Tan and Black Military Capes, $5.
$55 Navy and White Cheviot Redingotes, $25.
$45 Imported Broadcloth Novelty Coat, $25.
$115 Changeable Moire Evening Wrap, silver lace over black chiffon, $45.
$45 Black Net Wrap, jet trimmed, $20.
$85 Imported Mustard Evening Wrap, $40.
$100 Black Chiffon Lace Wrap, $65.
$32.50 Rose Broadcloth Coat, Persian trimmed, $14.75.
$350 Imported Yellow Chiffon Wrap, $200.
$40 Black Velvet Military Jacket, $12.75.
$95 Rose Satin Evening Coat, $50.
$75 Champagne Broadcloth Coat, $45.
$140 Full Length Black Satin Coat, $75.
$50 Eolienne Wrap, gray, tan and black, $35.
$37.50 White Linen Novelty Auto Coat, $19.75.
$30 Plain Linen Tailored Coat, $14.75.
$25 Full Length Black Taffeta Coats, $14.75.
$25 White Linen Full Length Coats, $12.75.
$45 Cerise Satin Liberty Cape, $30.
$37.50 Pongee Coat, full length, embroidered, $25.
$110 Black Chiffon Evening Wrap, $65.
$30 Natural Linen Full Length Motor Coat, $14.75.
$60 Orchid Satin Redingota, lace trimmed, $25.
$95 Black Chiffon Wrap, black jet trimmed, $60.
$32.50 Rose Satin Liberty Cape, $23.50.
$45 Tan and Gray Novelty Mixed Auto Coat, $25.
$30 Natural Tussor Full Length Coat, $20.
$57.50 Changeable Silk Novelty Wrap, $35.
$40 White Serge Motor Cape, $25.
$85 Natural Tussor Coat, polka dot lined, $50.
$25 White Wide Wale Serge Coat, $25.
$15.00 Light Tan Covert Coat, $7.50.
$15 Black Broadcloth Jacket, $5.
$25.00 Black Broadcloth Jacket, $14.75.
$25 Black Broadcloth Coat, $12.75.
$12.50 Green Taffeta Rubberized Coat, $9.75.

Spring and Summer Suits

$30.00 Three Piece Pink Linen, $9.75.
$35.00 Violet Imported Linen, $45.00.
$32.50 Three Piece Pink Linen, $9.75.
$30.00 Rose Three Piece Linen, $9.75.
$18.50 Blue Three Piece Linen, $9.75.
$55.00 White Embroidered Linen, $25.
$25.00 Blue, White and Pink Linen Dresses, $9.75.
$85.00 Imported Taupe Linen Suit, $40.
$40.00 White Three Piece Linen Suit, $12.75.
$30.00 Pink Three Piece Linen, $12.75.
$30.00 Pink Linen Dress, $7.50.
$42.50 Tan Rajah Suit, $9.75.
$85.00 Black and Tan Rajah Blouse Suits, $40.00.
$100.00 Tan Tussor Suit, $50.00.
$45.00 White Serge Blouse Suits, $19.75.
$50.00 Black Three Piece Rajah Suit, $14.75.
$135.00 Black Crepe Royal, three piece Suit, $65.00.
$65.00 Gold Fancy Suit, $30.00.
$60.00 Rose Embroidered Suit, $25.00.
$200.00 Imported Wistaria Suits, $75.00.
$150.00 Rose Embroidered Three Piece Broadcloth Suit, $75.00.
$65 Fancy Pongee Suit, $35.
$55 Three Piece Black Serge Suit, $18.75.
$65.00 Black Crepe Royal Suit, $12.75.
$55 Wistaria Broadcloth Suit, $18.75.
$100.00 Green Camels Hair Suit, $35.00.
$45.00 Taupe Serge Suit, $16.75.
$75.00 Gray Broadcloth Suit, $35.00.
$100 Blue Fancy Broadcloth Suit, $35.
$125 Wistaria Broadcloth Suit, $40.00.
$115 Black Braided Broadcloth Suit, $45.
$125.00 Three Piece Wine Suit, $50.00.
$100 Three Piece Gold Broadcloth Suit, $50.00.
$53.00 Three Piece Violet Suit, $45.00.
$115 Three Piece Tan Broadcloth Suit, $50.00.
$60 White and Brown Serge Suits, $25.
$50.00 Three Piece Blue Eolienne Suit, $55.00.
$85.00 Gray Eolienne Suit, $55.00.
$85.00 Black Satin Suit, $45.00.
$115.00 Green Silk Suit, $45.00.
$60.00 Fancy White Serge Suit, $25.00.
$40.00 Tailor Made Suits, $25.00.
$40 Pongee Silk, tan, black and navy, $20.00.
$55.00 Pongee Silk, tan, black and navy, $40.00.
$32.50 Mohair, all colors, $25.00.

Clearance Skirts

$18.50 Black Panama Skirts, drapery effect, $9.75.
$17.50 Green Chiffon Broadcloth Skirts, tunic, $8.50.
$12.50 White Serge, with black stripe, plaited flounce, $5.00.
$22.50 Black Taffeta Silk Skirt, double drapery effect, $12.75.
$15.00 black Gray and tan Panama Skirts, double acc. flounce, $8.50.
$22.50 black and blue French Voile Skirts, draped and braid trim, $14.75.
$10.00 black and white Shepherd Check Tunic Skirts, $5.00.
$22.50 black Chiffon Broadcloth Skirts, $9.75.
$18.50 white Serge Skirts, plaited flounce with drapery, $9.75.
$29.50 black French Voile, long braided drapery, $19.75.
$10.00 White Rough Serge Skirts, $7.50.
$10 brown and white check Skirts, $5.
$22.50 Black Crepe Meteor Skirts, $10.75.
$27.50 Black Messaline Skirts, $13.75.
$10.75 Tan Voile Skirts, $7.50.
$12.50 Black and Blue Unlined Voile Skirts, $7.50.
$8.50 Black Panama Tennis Skirts, $5.
$10.75 Olive Green, wide wale Serge Skirts, $5.00.
$16.50 Black French Voile Skirts, extra sizes, $12.75.
$32.50 black Taffeta double flounce Skirts, $14.75.
$18.50 Black Voile, braid trimmed, $10.75.
$16.50 White Chiffon, Panama, double acc. plait, $9.75.
$10.00 Black, blue and gray Panama Skirts, $5.50.
$20.00 Black Voile Silk Lined Skirt, $16.75.
$13.50 Black, blue and gray Chiffon Panama Skirts, $8.50.

Mesh Bags & Purses

$42.00 Sterling Silver Bags, at $23.00.
$37.50 Sterling Silver Bags, at $25.00.
$32.50 Sterling Silver Bags, at $25.00.
$34.00 Sterling Silver Bags, at $16.50.
$20.00 Sterling Silver Bags, at $14.50.
$27.00 Sterling Silver Bags, at $19.50.
$6.00 Sterling Silver Mesh Purse, $5.00.
$4.00 Sterling Silver Mesh Purse, $2.90.
$14.50 Sterling Silver Mesh Purse, $9.75.
$10 and $15 Sterling Card Cases, $6.90.
$7.90 Sterling Card Cases, at $4.90.
$8.50 Sterling Card Cases, at $5.90.
$6.00 Sterling 4-pc. Chatelaine, $5.00.
3.00 Sterling Belt Pins, $1.50.
$1.50 Sterling Bar Pins, 95c.
All Sterling Chains Priced Special.

Fancy Back Combs

$3 to $6.50 Back Combs, 95c.
$2.50 Back Combs, 95c.
$6.50 to $9.75 Back Combs, $1.90.
$1.50 Back Combs, 50c.
50c and 75c Back Combs, 25c.
12 Barrettes, $1.00.
12 Barrettes, 50c.
11 Barrettes, 50c.
40c Barrettes, 25c.
11 Carved Barrettes, 50c.
50c Carved Barrettes, 25c.

Silk Gloves

Long and Short Styles.

$1.25 16 Button, double tip, 75c.
$1.25 and $1.50 16 Button, double tip, $1.
$1.50 12 and 16 Button, tucked, $1.
$1 and 75c 2 Clasp, double tip, 50c.
Long and Short Lisle Gloves, 25c.
$1.25 and 12 Button Long Silk Gloves, 50c.

Clearance Belts

$5.00 Elastic Belts, $2.90.
$3.90 Elastic Belts, $1.90.
$2.90 Elastic Belts, $1.25.
$1.75 Elastic Belts, 95c.
$1.00 Elastic Belts, 50c.
50c Fancy Belts, 25c.
$1.00 Wash Belts, 50c.
$1.75 Wash Belts, 85c.
$1.95 Wash Belts, 95c.
75c Wash Belts, 35c.
50c Wash Belts, 25c.
25c Wash Belts, 10c.

Hat Pins

$3.00 Hat Pins reduced to $1.90.
$2.50 Hat Pins reduced to $1.50.
$2.00 Hat Pins reduced to $1.50.
$1.50 Hat Pins reduced to 85c.
$1.75 Hat Pins reduced to 95c.
$1.50 Rhinestone Hat Pins at 95c.
$1.00 Rhinestone Hat Pins at 50c.
50c Rhinestone Hat Pins at 25c.
$1.00 Novelty Hat Pins at 50c.
50c Novelty Hat Pins at 25c.
$6.50 Long Chains at $2.90.
$3.90 Long Chains at $2.90.
$2.00 Long Chains at $1.90.

Hosiery Clearance

$5.50 to $7.50 Embroidered Silk Hose, $2.95.
$3.75 to $5.00 Embd. Silk Hose, $2.95
$2.95 Embroidered Silk Hose, $1.95.
$1.50 Silk Hose seconds, $1.10.
$2.00 Silk Hose seconds, $1.10.
50c Fancy Lisle Hose, 35c.
95c very fine Black Silk Lisle, 65c.
50c Best Black Lisle Thread, 25c.
50c Tan Colored Silk Lisle, 35c.
50c Out-size Lisle Hose, 35c.
35c Black Lisle Hose, 25c.
35c Black Hose, broken lines, 19c.
35c Children's Heavy Black Cotton Hose, 19c.
35c Children's Silk Lisle, black and colors, 25c.
35c Imported Cashmere Hose, 25c.

Dresses and Gowns

$125 Gray Chiffon Imported Dress, $40.
$60.00 Pink Crepe de Chine, $16.75.
$60 Crepe Meteor Dresses, all colors, $25.
$135.00 Voile Over Satin Dress, $60.00.
$135.00 Tan Crepe Dress, $65.00.
$200 White Evening Dress, $90.00.
$40 Gray Crepe de Chine Dress, $19.75.
$40 Pink Chiffon Voile Dress, $12.75.
$85.00 Gray Crepe de Chine Dress, $35.
$55 White Chiffon Dress, $19.75.
$135.00 Green Crepe de Chine Dress, $12.75.
$35.00 Moire Silk Dresses, $9.75.
$500 Imported Green Poiret Model, $175
$25.00 Green Silk Dress, $14.75.
$45.00 Violet Crepon Dress, $25.00.
$75 Tan Hand Embroidered Dress, $40.
$60.00 Pink Low Neck Dress, $35.00.
$500 Imp. Cheruit Light Rose Model, $150.
$50 Wistaria Crepe de Chine Dress, $25.
$600.00 Imported Cheruit Model, white and black, $350.00.
$70.00 Violet Serge Dress, $45.00.
$75.00 Silk Crepon Dresses, $45.00.
$18.50 Lavender Silk Dress, $12.75.
$150.00 Imported Lingerie Dress, $75.00.
$80 White Imported Lingerie Dress, $50.
$75.00 French Lingerie Dress, $30.00.
$50.00 Pink Lingerie Dress, $14.75.
$55.00 White Lingerie Dress, $19.75.
$18.50 White Lingerie Dress, $7.50.
$25.00 White Lingerie Dress, $9.75.
$45.00 White Lingerie Dress, $14.75.
$65.00 White Lingerie Dress, $14.75.
$65.00 Three Piece White Lingerie, $35.
$40.00 White Lingerie, $16.75.
$25.00 Yellow and Blue Linen Dresses, $9.75.
$20.00 Violet Ramie Dress, $7.50.
$42.50 Pink Linen Dress, $9.75.
$80 Natural Imported Linen Dress, $45.
$85 Pink Embroidered Linen Dress, $50.
$25.00 Linen Dresses, $9.75.
$53.00 White Serge Coat Dress (large size), $14.75.
$42.50 Rose Rajah Dress, $25.
$37.50 White Cotton Voile Dress, $19.75.
$100.00 Gray Chiffon Dress, $65.00.
$45.00 White Broadcloth Dress, $14.75.
$45.00 White Serge Dress, $16.75.
$45.00 Black Serge Dress, $14.75.
$50.00 Cloth Dress, $9.75.
$40.00 Blue Broadcloth Dress, $19.75.
$42.50 Serge Dresses, all colors, $16.75.
$44.00 Tan Serge Dress, $7.50.
$35.00 Maroon Serge Dress, $7.50.
$46.00 Brown Broadcloth Dress, $12.75.
$65.00 Blue Serge Coat Dresses, $25.00.
$45.00 Green Broadcloth Dress, $14.75.
$55.00 Rose Serge Dress, $14.75.
$50.00 Pongee with Persian Waist, $20.
$80 Imp. Violet Broadcloth Dress, $45.
$40.00 Brown Foulard Dress, $9.75.
$45.00 Rose Rajah Dress, $9.75.
$55.00 Green Velvet and Broadcloth Dress, $25.00.
$35.00 Cotton Voile Dresses, $19.75.
$20.00 Blue Moire Dress, $7.50.
$25.00 Gray Satin Dress, $9.75.
$35 Silk Dresses, $5.
$35.00 Rose Broadcloth Dress, $9.75.
$70.00 Violet Broadcloth Dress, $35.00.
$40 Tan Serge Dress, $25.00.
$25.00 Striped Foulard Dress, $5.00.
$45.00 Gray Dress, $9.75.
$35.00 Violet Cloth Dress, $14.75.
$50.00 Lavender Voile Dress, $18.75.
$115.00 Linen Coat Dresses, all colors, $9.75.
$25 Embroidered Linen Dresses, $14.75.
$20.00 White Linen Dresses, $12.75.
$20.00 Ramie Linen Dresses, $12.75.
$42.50 White Lingerie Dresses, $18.75.
$50.00 Pongee Dresses, $20.00.
$45.00 Foulard Dresses, $25.00.
$35.00 Striped Silk Dresses, $25.00.
$75 Foulard and Pongee Dresses, $14.75.
$70.00 Figured Crepe Silk, $40.00.
$75.00 Embroidered Chiffon Dresses, $50.
$65.00 Embroidered Chiffon Dresses, $40.

Wash Robes in Lace Section

$6.95 White Embroidered Batiste Robes, reduced to $4.95
$7.95 Lavender Batiste Robes, reduced to $4.95.
$15 White and colors, embroidered Batiste Robes, $9.95.
$25 White and colors, embroidered Batiste Robes, $13.95.
$30 White and colors, embroidered Batiste Robes, $17.50.

Laces, Allovers, Nets, Etc.

$1.25 Princess Laces and Bands at, yd., 75c.
65c Venise, Irish and Novelty Bands, 1c, yd., 35c.
45c Venise, Irish and Novelty Bands, at, yd., 25c.
85c Venise and Irish Bands, at, yd., 45c.
50c White Chantilly Barbs, at, yd., 25c.
$1.50 White Galloons, at, yd., 75c.
55c per doz. Imported Valenciennes Laces and Insertion, doz., 35c.
10c to 15c yd. Val. Laces and Edges, French and German mesh, yd.
15c to 25c yd. Val. Laces and Edges, French, German and Normandy, yd., 10c.
55c Persian Cloth, 22 inches wide, at, yd., 25c.
$3.00 Gold on White All-overs, $1.45.
$2.50 White, Ecru Alencon All-overs, at $1.25.
$1.45 White Figured Nets, 42 inches wide, at, yd., 95c.
$2.25 to $3.00 Colored Silk Embroidered all over, all shades, at, yd., $1.45.
$2.75 and $2.95 Printed and Bordered Chiffon, at $1.45.
$1.45 Embroidery Batiste All-overs, at, yd., 95c.
58c Sheer White Batiste, double width, at 25c.
$1.00 to $2.25 Double Width Chantilly All-overs, black or white, $1.25.
$1.25 to $1.95 Valenciennes All-overs, double width, 95c.
50c to 75c odds and ends of plain and fancy Nets, at, yd., 25c.

Clearance Knit Underwear

$3.50 and $9.50 All Silk Union Suits, $5.75.
$7.50 Silk and Mercerized Suits, $4.98.
$6.50 All Silk Union Suits, $4.95.
$4.25 Mercerized Union Suits, $2.95.
$3.25 to $3.75 Mercerized Union Suits, $2.45.
85c Low Neck Union Suits, 59c.
$3.50 Sea Island Cotton Suits, ecru, $1.95.
$2.25 to $2.75 Sea Island Cotton Suit, $1.69.
$2 Swiss Ribbed Union Suits, $1.23.
$1.50 Low Neck Union Suits, 95c.
$1 and $1.25 Low Neck Union Suits, 75c.

Undermuslins

Children's Drawers

25c values	15c
35c values	20c
45c values	25c
55c values	30c
65c values	35c
85c values	50c

Night Robes

1.00 for	$ .75
1.25 for	.85
1.50 for	1.00
1.75 for	1.25
1.95 for	1.45
2.95 for	1.95
4.75 for	2.95
8.00 for	5.75
9.75 for	6.75
15.00 for	9.75

Petticoats

1.95 for	$ 1.50
2.95 for	1.95
3.75 for	2.95
5.00 for	3.95
7.50 for	5.00
10.00 for	6.75
12.50 for	8.75
15.00 for	9.75
25.00 for	15.00
35.00 for	23.50

Drawers

75c for	$ .50
1.00 for	.75
1.95 for	1.45
2.95 for	1.95
3.75 for	2.95

Combinations

1.00 for	$ .65
1.50 for	1.00
1.95 for	1.45
2.95 for	1.95
3.75 for	2.95
5.00 for	3.75
8.75 for	5.00
15.00 for	8.75

Corset Covers

50c for	$ .35
75c for	.50
1.00 for	.75
1.50 for	1.00
1.95 for	1.45
2.95 for	1.95

Princess Slips

2.95 for	$1.95
5.00 for	3.75
7.50 for	4.75
9.75 for	6.75

Under Vests

35c Lisle Vests reduced to 19c.
35c Mercerized Vests, 25c.
50c Mercerized Vests, 35c.
65c Mercerized Vests, 39c.
75c Fancy Low Neck Vests, 49c.
$1 and $1.25 Fancy Low Neck Vests, 75c.
50c Umbrella Drawers, 29c.
$1 Pure Silk Vests, plain, 75c.
$1.50 Fancy Low Neck Vests, 95c.
$2.25 Italian Silk Vests, $1.45.
$4.25 and $4.50 Italian Silk Vests, $2.95.

Ribbon Clearance

18c, 25c and 35c broken lines of plain Taffeta Ribbon reduced to 10c.
35c and 39c Warp Prints, 19c.
35c Fancy Warp Prints, 25c.
45c Fancy Brocaded Taffeta, 29c.
50c Persian Ribbons, 29c.
50c Warp Printed Taffeta, 29c.
45c Changeable Moire, 29c.
75c and $1 Fancy Novelties, 49c.
75c Fancy Moire Belts, 39c.
$1.25 Fancy Weave plain colors, 25c.

WASH RIBBONS—Black and pin dotted patterns in Wash Ribbons, 10 yds. to piece, some in white, pink and blue, 15c, 20c and 25c values, No. 1 at 10½c, No. 1½ at 12c, No. 2 at 25c bolt.

Sacques, Negligees

Lawn Dressing Sacques

$1.00 to	75c
1.50 to	$1.00
1.95 to	1.50
2.95 to	1.95

Figured Lawn Negligees

$1.95 to	$1.50
2.95 to	1.95
4.00 to	2.75

White Lawn and Swiss Negligees

$ 5.00 to	$ 3.75
7.50 to	5.00
9.75 to	6.75
11.50 to	7.95
15.00 to	10.75
25.00 to	16.50
50.00 to	37.50
85.00 to	50.00

Silk Negligees

$ 12.50 to	$ 8.90
13.50 to	9.75
22.50 to	15.00
25.00 to	16.50
35.00 to	27.50
55.00 to	35.00
150.00 to	95.00

Silk Kimonos

$ 5.00 to	$ 2.95
7.50 to	5.00
10.00 to	6.75
19.50 to	13.50

Silk Dressing Sacques

$10.50 to	$7.90
13.50 to	9.75
15.00 to	9.75

Colored Heatherbloom Petticoats

$1.95 to	$1.50
2.95 to	1.95

Chiffon Motor Veils

$12.50 Veils	$7.90	$2.75 Veils	$1.95
9.75 Veils	6.90	2.50 Veils	1.65
8.00 Veils	5.00	2.25 Veils	1.50
6.50 Veils	4.50	2.00 Veils	1.35
5.00 Veils	3.50	1.25 Veils	85c
3.90 Veils	2.45	95c Veils	60c
4.00 Veils	2.90	95c Veils	45c
3.95 Veils	2.45	1.50 Veils	95c

$1.00 yard Mesh Veilings, to 25c yard.
$1.00 yard Mesh Veilings, to 50c yard.
$1.25 yard Mesh Veilings, to 50c yard.
75c yard Mesh Veilings, to 25c yard.
$1.75 Lace Veils for 95c each.

Great Clearance Silks

10,000 yards Imported Messalines in twenty different colors, all pure silk..... 25c
Black and white, blue and white Check Taffetas and Louisines.

75c Liberty Satins, odd colors..
85c Colored Taffeta.....
75c Changeable Peau de Cygne.
$1.00 Copenhagen Taffeta.....
$1.00 Brown Satin..... 35c

$1.50 White Figured Taffeta.....
$1.50 Colored Poplins, short lengths.....
$1.00 Stripe Satin, white and colors.....
85c Colored Peau de Cygne, all colors..... 65c

$1.25 Barred Crepe, self colors..
$1.00 Lavender Stripe Messaline
$1.00 Light Blue Peau de Cygne
$1.25 White Louisine.....
$1.25 Light Gray Crepe.....
$1.50 Ivory Taffeta.....
$1.00 Colored Pongees.....
$1.00 Gray with White Stripe Messaline.....
85c Colored Pongees, street shades..... 50c

$1.25 Black and White Check Surah.....
$1.00 Peau de Cygne, street shades.....
$1.00 Homespun Blue and Green Bar.....
$1.00 Gray and White Check Louisines.....
$1.00 Old Rose and White Hair Line Satin.....
85c Check Taffeta, yard wide..
$1.00 Black and White Plaid Taffeta.....
85c Foulards, new patterns.....
$1 Foulards, new patterns..... 75c

$1.50 Pink Brocade Satin.....
$1.50 Maize Colored Taffeta, dots
$1.50 Motora Pongee Cotela (Odd Lots).....
$1.50 White Ground Taffeta, lavender figure.....
$1.25 White Ground Printed Warp Taffeta.....
$1.25 Gray and White Stripe satin.....
$1.25 Chameleon Stripe Taffeta..... 75c

$2.00 Warp Printed Taffeta.....
$1.50 White and Maize Stripe Taffeta.....
$1.50 White Taffeta, gold figure
$1.50 White and Lavender Warp Print Taffeta..... 95c

$2.00 Pekin Stripe Gray Taffeta
$1.50 Warp Print Stripe Taffeta
$2.00 Sheath Satin, 36 inches wide, mulberry shade.....
$2.00 Colored Failles, 36 inches wide.....

High Grade Imported Silks

$4.00 Faille Marquise, 44 in. wide, $1.98.
$2.00 Diagonal Meteor (evening colors), $1.25.
$3.00 Imp. Moires (double width, $1.25.
$3 Imp. Moires (double width), $1.50.
$4.00 Imp. Moires (double width), $2.25.
$3.50 Pink Brocade, rose design, $1.45.
$3.50 White Satin Pompadour, $1.45.
$3.50 White Taffeta, pink stripe, $1.45.
$3.50 White Stripe Taffeta, pink and gold figure, $1.69.
$3.50 White and Silver Figured, $1.45.
$3 Imp. Maize Stripe Taffeta, $1.75.
$4.50 Changeable Foulard (large dot), $1.95.
$5.00 Cashmere Foulards, $2.25.
$3.00 Black and White Foulard, 44 in. wide, $1.45.

Black Silks Greatly Reduced

$1.50 Black Barred Taffeta, 50c.
$1.25 Black Crystal Cord, 75c.
$1.00 Black Brocade Satin, 50c.
$1.50 Black Poplin, 75c.
$3.50 Black Natte Stripe Duchess, $1.69.
$3.00 Black Taffeta, 42 in. wide, $1.75.
$2.50 Black Imp. Peau de Cygne, $1.50.
$1.25 Black Luxor, 27 in.

BUSINESS, COMMERCIAL AND FINANCIAL SECTION

WANT ADS

The Chicago Daily Tribune.

PART TWO PAGES 13 TO 20

COPYRIGHT: 1910: BY THE TRIBUNE COMPANY.

WEDNESDAY, JULY 6, 1910.

READY TO BEGIN FIGHT ON RATES

Commission Will Consider Whether to Prevent Railroads' Increase.

MUST DELAY TILL AUG. 1.

Session Will Take Up Effect of Advances in Each Section of the Country.

[BY A STAFF CORRESPONDENT.]

Washington, D. C., July 5.—[Special.]—The first big gun in the railroad situation will be fired by the interstate commerce commission next week. An order will be issued determining whether or not the increased rates in official classification territory shall be enjoined under the new interstate commerce act pending an inquiry into the justice of the advances made. On Tuesday the commission will hold a general hearing with reference to granting permission to roads serving New York to advance commutation rates from 45 to 20 per cent.

It was announced at the offices of the commission today that immediately following the settlement of the New York rate situation the commission will confer upon advances in freight rates in the Central Freight association territory, the eastern trunk line territory, and the territory between Chicago and the Missouri river. Before the end of the week the commission will issue an order enjoining railroads from putting advanced rates into effect on Aug. 1.

Chairman Knapp of the commission said all members of the commission, with the exception of Commissioners Clark and Lane, who now are in Switzerland, will be present to take part in consideration of this matter. Before beginning a general hearing, however, he declared that all members of the commission will have returned to their offices. Commissioners Lane and Clark will return to this country about September.

Will Arrange for Complaints.

There is little doubt that the order to be issued in the freight rate question will be similar to one recently issued in the matter of the official classification. In this order the commission permitted the classification to go into effect, but left it open to complaints of shippers. In the instance of the advanced rates the commission probably will order a few changes and then permit the tariffs to go into effect, leaving the shippers the right to bring complaint against any particular rate.

While the rate advances in the official classification territory are most imminent it is expected before long that the same question will have to be taken up in southern territory. Southeastern roads just have agreed to advance wages and to make other concessions to their employes which will prove expensive.

This action was taken following mediation proceedings before Judges Knapp and Commissioner of Labor Neill. During the proceedings it was brought out that southern roads are in poor condition and if they do not advance rates to increase their revenue many of them will be in danger of going into the hands of receivers.

SHIPPERS TO CONTINUE FIGHT.

The traffic experts of the principal shippers' organizations leading the fight against higher freight rates are planning to get into action next week after a period of quiescence. The occasion will be the annual convention of the National Industrial Traffic league, which opens at the La Salle hotel on Tuesday. This league includes in its membership approximately 160 commercial organizations, and freight rates will form the main topic at the meeting.

Most of the railroads' proposed increases have been filed with the interstate commerce commission in tariffs taking effect Aug. 1, but which will be suspended by that time. Hearings before the interstate commerce commission are expected to begin early in the fall and the shippers expect to be ready with a mass of figures and statistics in support of their contention that the new rates are unreasonable.

Much of the preparation of this data will be done by the committee of twelve headed by F. B. Montgomery, traffic manager of the International Harvester company and chairman of the traffic committee of the Illinois Manufacturers' association, and counsel will be chosen to represent the shippers before the commission. This committee probably will meet on Monday before the general sessions of the National Industrial Traffic league.

Embody League's Demands.

Discussion of routine subjects involving the relations of the shippers with the railroads and the reports of committees which have been making special investigation will consume the bulk of the time of the meetings, which will last for several days.

William N. D. Winne, general auditor of the Chicago, Milwaukee and St. Paul railway, yesterday was promoted to the office of controller, with jurisdiction also over the Puget sound extension, to succeed H. G. Haugan, who retired last Friday. The office of land commissioner, also held by Mr. Haugan, and that of general auditor, will be abolished. Mr. Winne has been connected with the accounting department of the St. Paul system since 1863.

Make Changes in Winne's Office.

In connection with this announcement several changes were made among Mr. Winne's assistants. W. F. Dudley, who has been assistant general auditor, was appointed auditor, and B. A. Dousman, who held the same title, was made assistant auditor. J. W. Taylor was made assistant to the controller.

E. L. Lomax, the new passenger traffic manager of the Western Pacific road, has announced the appointment of G. F. Herr as assistant general passenger agent, with headquarters at San Francisco.

M. E. Newell has been appointed commercial agent and T. F. O'Donnell contracting freight agent of the Tennessee Central, with headquarters in Chicago.

APATHY AS TO POSTAL BANKS.

Only Fifty Institutions Have Asked That They Be Designated as Depositories for Funds.

Washington, D. C., July 5.—[Special.]—Bankers and postmasters throughout the country apparently are just beginning to realize that congress enacted a postal savings bank law at the recent session.

There has been a strange lack of interest in the new law shown by those most directly affected.

Up to tonight fewer than fifty postmasters had asked that they be authorized to accept postal savings.

Letters were received at the department today swelling to precisely fifty the number of bankers who want postal deposits.

The indications are that the board of trustees, composed of the postmaster general, attorney general, and secretary of the treasury, will be unable until the late fall to designate the postoffices that are to receive postal savings.

Simms Magneto Co. Incorporated.

NEW YORK, July 5.—[Special.]—The Simms Magneto company of New York has been incorporated at Albany with a capital of $1,000,000. The incorporators are Victor D. Heist, Horace M. Swetland, Alfred Nuhan, Charles S. Guggenheimer, all of New York.

LATE WALL STREET NEWS AND GOSSIP.

New York, July 5.—[Special.]—The British and Mexican Trust company, limited, announces that arrangements have been made for the reorganization of the Mexican National Packing company as a British enterprise under the direction of Smithfield interests, among whom are the Messrs. Vanderberg, W. and J. Biggerstaff, and Poole & Brewster. The plan has received the sanction of John W. De Kay, president of the packing company. The capital of the new company is $8,500,000 6 per cent cumulative preferred shares and $3,750,000 ordinary shares.

Representatives of the United States Steel corporation and other steel companies declare there is no foundation for the reports in circulation that a meeting of the steel interests has been called for the purpose of readjusting prices. Under the circumstances Judge E. H. Gary would have called the meeting if he deemed it necessary to do so, but he is now on his way to Europe for a sojourn of ten weeks or more. Steel prices have been lowered between $1 and $3 a ton over the last several months and are now down to what is regarded as a reasonable level.

Speyer & Co. have purchased from the Missouri, Kansas and Texas Railway company $10,000,000 of one year 5 per cent secured gold notes. The proceeds of the above notes are to be used to finance the cost of new terminals in St. Louis, new equipment and improvements, and the acquisition of the stock of the Texas Central railroad, a feeder. The notes will be dated Aug. 1 and be redeemable at the option of the company at any time at par and interest on thirty days' previous notice.

The Des Moines and Fort Dodge railroad company has passed its annual dividend of 5 per cent on its preferred stock, which, under ordinary circumstances, would be paid in August. Since 1904 the company has been paying dividends at that rate yearly. From 1899 to 1903 7 per cent was paid and from 1896 to 1898 6 per cent was paid yearly. The company paid 4 per cent in 1894 and 1895, and 2 per cent in 1893. It has outstanding $763,500 of preferred and $4,283,100 common stock.

In May the business of the Allis-Chalmers company, which has steadily increased since the first of the fiscal year ended June 30, was, with two exceptions, the largest for that month yet reached, and was at the rate of $25,000,000 per annum. Complete returns for June are not yet in, and while it is not probable that the total for the month will equal that for May, it is estimated it will show a material gain over the corresponding period last year.

The National Starch company and the Corn Products Refining company have signed and executed the new 5 per cent 20 year debenture coupon gold bonds which are to be exchanged at the ratio of five for six for the old 5 per cent debentures of the National Starch company and 6 per cent first mortgage bonds of the National Starch Manufacturing company that have been deposited with Speyer & Co.

The possible production of the Guggenheim group copper properties has been sold for July and August and the first two weeks in September. This includes the product of the Nevada Consolidated and the Utah Copper companies. The United Metals Selling company is understood to have made further sales of copper for shipment abroad.

According to an official of the United Boxboard company the new business for the quarter ended June 30 will show about 7 per cent better than was done in the preceding three months period, which compares well with the first three months of 1909.

NEWS NOTES OF FINANCIAL WORLD.

It is said unofficially that the long pending loan of $200,000 by the First National bank and the Continental National bank to Henry L. Doherty of New York to aid the Denver Reservoir and Irrigation company and Trowbridge, Niver & Co. may be made in the course of a week. Nothing of a definite nature will be announced until Mr. Doherty's arrival in Chicago late this week.

Norfolk and Portsmouth Traction company stockholders have authorized the reduction of capital stock from $6,000,000 to $3,000,000 and the issuance of $3,000,000 5 per cent cumulative preferred stock. Holders of two shares of common are entitled to receive one share of the preferred and to subscribe for one share of the preferred at $60, par being $100.

The Cuba railroad company's report for May and the eleven months ended May 31 shows steadily increasing earnings. The May surplus was $78,401, as compared with $54,286 in 1909, eleven months gross $2,333,138, compared with $1,960,461, and eleven months' surplus $598,172, compared with $493,925.

Colorado Southern's divisible surplus this year will be around $3,050,000, nearly $1,000,000 better than a year ago. This will provide for the payment of the two 4 per cent dividends on the preferred issues and leave 7.6 per cent for the common, or after payment of dividends on all three classes there will be a residue of $1,750,000, more than enough to pay dividends again. There is, however, no encouragement for the belief that the 2 per cent payments on common will be increased. It is stated that there is reason for believing that the roadbed and equipment, though better than last year, will be further improved, eventually to the standard of the owning road, the Burlington.

A member of the committee recently appointed to represent the first mortgage bonds of the Pittsburg Terminal Railway company is quoted as saying that later in the week the committee will be prepared to make a statement regarding its plans.

New York postoffice receipts for June were $1,826,287, an increase of $154,398, or 9.23 per cent, over June, 1909. Gross receipts for the year ended June 30 were $22,329,509, an increase over 1909 of $2,413,204, or 12.11 per cent.

The Butte mines' copper production for June was about 26,356,200 pounds, as compared with 28,363,760 for May, and 25,087,200 for April. Total for the first six months was 137,544,870 lbs, comparing with 136,420,284 for 1909, and 101,373,320 for 1908.

Harris Trust and Savings bank stock has recently advanced in price to 325 as a result of the increase in dividends by the directors to a 12 per cent per year basis. The bank's capital is $1,250,000 and the surplus $1,250,000

The United States Mortgage and Trust company of New York in the annual statement of June 30 reports total deposits of over $50,000,000, an increase of $8,000,000.

I. C. SUPPLEMENTS GRAFT BILL

Requests a Receiver for the West Pullman Car Works.

WOULD TIE UP BIG DEPOSIT.

Charges Account Contains Proceeds of Alleged Frauds.

Application for the appointment of a receiver for the West Pullman Car works, formerly the Ostermann Manufacturing company, was made yesterday by attorneys for the Illinois Central railroad before Judge Walker in an amendment to its bill charging conspiracy to defraud the road in bills for car repairs.

The amended bill also asks that the original injunction be extended to prevent Henry C. Ostermann from withdrawing his bank account, said to be over $100,000, on deposit with the Central Trust company, on the contention that this is comprised mainly of the proceeds of the alleged frauds.

Receivers already have been appointed for the Memphis Car company, the International Car company, and the Blue Island Car and Equipment company, three of the five companies named by the Illinois Central in its "graft" allegations.

Claims Repairs Exceed First Cost.

Charges for lumber alleged to have been furnished for roofs for cars and for other equipment, greater in amount than the original equipment of a car in perfect condition, are said to have been included in the bills of the car company against the railroad, which alleges that items amounting to $750,000 are fraudulent.

In its petition that a receiver be appointed to take possession of the assets, books, papers, and records of the West Pullman works, the Illinois Central asserts in its bill that the plant is closed down and is not worth over $200,000. Also that the company is planning to sell its property and distribute the proceeds among the parties named as the conspirators—Joseph E. Buker, William Renshaw, O. S. Keith, J. M. Taylor, Henry C. Ostermann, and others, so that they will not be available for the satisfaction of a decree.

It is declared that large sums of money have recently been turned over to Ostermann by the company for the purpose of placing its assets beyond the process of the court, and that other property has been disposed of for a like purpose.

Accounts Open and Complex.

The accounts between the Illinois Central and the car company, according to the bill, were open and running and were supposed to have been based on actual cost plus a percentage. For this reason, it is stated, the accounts are so complex, involving on an average 100 items on each of 8,382 cars, that the rights of the parties can only be adjusted by an accounting between the railroad and both the car company and Ostermann, with a receiver in charge of the property and papers in the meantime.

Judge Walker entered an order permitting the amendment to the bill to be filed and set next Monday for the hearing of the motion for the appointment of a receiver.

Thomas B. Lantry, attorney for Ostermann, professed to make light of the railroad's contention, saying that the Illinois Central is on a fishing expedition and that the relations of the car company with the railroad were entirely straightforward.

Estimate on Kansas Wheat Crop.

NEW YORK, July 5.—[Special.]—The first sample of Kansas hard wheat was received today by Rice, Quincy & Co. from the Flour Distributing corporation of Kansas City, which estimates Kansas' yield at 70,000,000 bu and asserts that this year's crop will make better flour than that of last year.

ICEBOX CARPENTERS WALK OUT

Workers in All Chicago Fixture Factories Demand Advance.

EMPLOYERS HALF WILLING.

Demand Protection Against Low Paid Labor in Outside Cities.

All carpenters employed in store, office and bar fixture factories throughout Chicago were called out on strike yesterday in an effort to enforce a demand for higher wages. Business Agent George Robinson and other officers of the Carpenters' District council were busy throughout the day calling the men out at the various plants and by evening more than 3,000 men had obeyed the walkout order.

As a result of the strike Chicago may experience an ice box famine, as several of the affected shops produce this hot weather household article. About fifty concerns are affected, including every factory of the kind in Chicago.

The men on strike constitute the "mill men" section of the carpenters' union. They demand a raise from 32½ cents to 35 cents an hour. Some of the wood finishers, who struck with the carpenters, demand an advance of from 5 cents to 8 cents an hour. The old agreement expired on July 1 and the employers refused to renew the agreement on the terms demanded.

Big Concerns Affected.

Among the larger concerns involved are the Brunswick-Balke-Collender company with nearly 1,000 men out; the Merle & Heaney Manufacturing company, Alexander H. Revell, the A. H. Andrews company, Charles Passow & Sons, and the Orr & Lockett Hardware company. The strike situation is handled by the employers through the Woodworkers' Manufacturers' association.

Employers assert it is impossible to grant the demands of the men on account of competition with concerns in Milwaukee, Rockford, and other manufacturing cities in the vicinity of Chicago. They averred that wages for the same class of work are lower outside of Chicago, and that if higher wages were given here it would have the effect of driving that class of business to other cities.

"We admit that the men are underpaid, but we can't grant higher wages," said President Merle of the Merle & Heaney company.

Directs Union to Outside Cities.

"The union is driving business from this city by this strike policy. Officers of the union should concentrate their efforts on outside concerns and bring the wages up to the Chicago standard. Then perhaps there wouldn't be any objection to a raise here."

Fruitless efforts to settle the Illinois coal strike were made at conferences held in the Fisher building between coal operators and officers of the United Mine Workers of America.

A committee of three Illinois miners and three operators was appointed to consider the whole situation with a view to suggesting peace terms. The committee adjourned at 6 p. m. without having accomplished anything.

HEINZE PRISON TERM UPHELD.

United States Circuit Court Affirms Conviction on Charge of Mutilating Copper Company Books.

New York, July 5.—The United States Circuit Court of Appeals today affirmed the sentence of ten days' imprisonment passed by Judge Ray on Arthur P. Heinze after his conviction in June, 1909, on an indictment charging him with obstructing the administration of justice by instigating the removal and mutilation of the books of the United Copper company.

CLOSER CHECK ON BANKS IS URGED

E. F. Rorebeck Tells of Plan to Benefit Institutions and Depositors.

NEW DISTRICTING PLAN.

Examiners in Session Here Will Send Resolutions to the Controller.

At the semi-annual meeting of the National Bank Examiners of the Sixth district yesterday afternoon in the Federal building Edwin F. Rorebeck, chairman of the district, made an appeal for a change in the present system of national bank examinations. He said that it is well nigh impossible for the depositors to have their interests conserved when the examiner is forced to do so much clerical work, and when the securities and the collateral of the banks need more and more to be investigated.

Mr. Rorebeck also argued that the banking business in the hands of the national banks of the country would be greatly benefited by the rearrangement of the districts so that the chairmen would be located in the central reserve cities, by giving the chairman supervisory authority over the examiners of his district, and by having the clerical work of the district done in the office of the chairman. In this way, he said, the reports would pass through the hands of more than one official before they were sent to the controller of the currency.

Four States Represented.

Bank examiners of four states are here attending the meeting. Among them are Charles R. Mertens, Shelbyville, Ill.; E. S. Hubbell, Elgin, Ill.; D. E. Angler, Lansing, Mich.; G. W. Camp, Indianapolis, Ind.; and Silas H. L. Cooper of Chicago. J. B. McDougall, the clearing house examiner of Chicago, also was at the meeting yesterday.

Resolutions embodying the recommendations made by the speakers yesterday will be presented today. These will be forwarded to the controller, who is one of the prime movers in the attempt to develop the national banking system.

Session Ends Today.

The session of the examiners will close this afternoon. It is one of a series of semi-annual meetings inaugurated by Lawrence O. Murray, the controller, for the discussion of banks, bankers, and bank credits, and for suggestions as to improvements looking toward a more effective examination of national banks. Simultaneously with the meeting here for the Sixth district there are similar meetings being held throughout the country with the same end in view.

The subjects of the papers for the Chicago meeting were: "Suggestions for a Practical System of Checks on a Force in a Small Bank"; "Methods Employed by Banks to Conceal Bills Payable, Rediscount, Excess and Real Estate Loans"; "Methods of Examination and Suggested Improvements"; "Handling the Bills Receivable"; and "The Verification of Liabilities, Including Individual Deposits, Certificates of Deposit, Cashier's Checks, and Certified Checks."

L. & N. MAKES GOOD SHOWING.

Increase in Gross Receipts for Fiscal Year Just Ended Is $7,000,000 Over the Year Before.

Louisville, Ky., July 5.—[Special.]—In a statement issued today by the Louisville and Nashville railway company for the fiscal year which ended with June the figures show an increase of gross receipts over last year of nearly $7,000,000. The operating revenues for the road during the fiscal year are in excess of $52,000,000.

The traffic on the Louisville and Nashville was better during the last year than for many years. The signs of the late panic are rapidly disappearing. More cars are in use than for some time, and the prospects for heavy traffic during the late summer months are bright. The statement of estimated operating revenues issued today shows:

For fourth week of June, 1910	$ 1,267,735
Corresponding week of last year	1,042,623
Increase	$ 225,112
Total for four weeks of June, 1910	$ 4,711,595
Corresponding period of last year	3,527,708
Increase	$ 683,627
July 1 to latest date this year	$32,410,9-9
Corresponding period of last year	45,428,892
Increase	$ 6,985,017

The showing of the road is taken as an indication of increasing prosperity in the territory it serves.

MORE COTTON MILLS CLOSE.

Textile Industries Respond to Lack of Business by Running Only Part of Time.

Providence, R. I., July 5.—Many textile mills in Rhode Island, which have not previously announced a curtailment of production, are closed for from one week to a fortnight. The American Yarn company, the Slater Manufacturing company, United States Finishing company, and Royal Weaving company's mills in Pawtucket and Central Falls are among those shut down. They employ about 5,000 persons.

The Coronet Worsted mills of Mapleville announce a two weeks' shut down. The Pocasset worsted mills, Victoria worsted, and British hosiery mills in Thornton are idle for a week.

The mills mentioned were not included in the curtailment agreement among the manufacturers recently arranged in Boston.

BANKRUPT IS UNDER FIRE.

Perjury to Conceal Assets Is Charged Against D. L. Baumgarten in a Cincinnati Case.

Cincinnati, O., July 5.—[Special.]—In the United States court today charges were filed against Daniel L. Baumgarten by O. K. Jones, trustee in bankruptcy.

Baumgarten was a local politician promoting a syndicate to make gas engines. He is alleged to have handled $300,000 without proper record and to have resorted to perjury to conceal about $100,000 of proper assets when seeking relief through bankruptcy.

Fifteen instances of false swearing are charged by the trustee in the document drawn by an attorney retained to push the case.

SATURDAY LAST DAY FOR TAX.

Corporations Must Pay Before Close of Business or Be Subject to Seizure.

Washington, D. C., July 5.—Commissioner Cabell of the internal revenue bureau expects that all corporations which have not paid their taxes will do so before the close of business next Saturday, the last day allowed under the law. Inasmuch as the government is empowered to make seizures by July 20, it is expected the delinquents will pay under protest, as others have done, and await the decision of the Supreme court on the constitutionality of the law.

NEWS AND GOSSIP OF BOARD OF TRADE.

The failure of rains to materialise in the northwest over the holidays gave rise to another bunch of sensational crop reports. Nearly all the crop experts were out again with bullish dispatches, and the general tenor of the advices, coupled with the tremendous advances in the northwestern markets was so bullish that local professionals took the buying side.

At the same time the volume of outside trade was disappointingly small and the continued large receipts in the northwestern markets indicated that farmers were not particularly impressed with the idea that the crop was entirely destroyed.

"The northwest is undoubtedly suffering from a lack of moisture," said Frank B. Rice, who returned yesterday from a trip to Yellowstone park in company with a large number of millers and grain men. "Unless there are rains soon there will a crop catastrophe in many sections where the outlook is the worst. With general rains there would be still a prospect for an average crop.

"Millers were divided in opinion as to the seriousness of the situation, some maintaining that conditions were being exaggerated, while others believed that the damage was there."

World's shipments of wheat and corn, with comparisons, follow:

	This week.	Last week.	Last year.
American	1,600,000	1,984,000	1,480,000
Russian	2,536,000	2,976,000	2,064,000
Danubian	256,000	440,000	416,000
Indian	1,400,000	1,072,000	2,888,000
Argentine	936,000	1,120,000	2,000,000
Australian	736,000	24,000	208,000
Chili & N. Africa	72,000	48,000	40,000
Totals	8,368,000	7,560,000	8,896,000
	CORN.		
American	120,000	112,000	16,000
Russian	357,000	256,000	609,000
Danubian	824,000	910,000	918,000
Argentine	2,610,000	2,397,000	4,580,000
Totals	3,921,000	3,674,000	6,133,000

B. W. Snow's report on Canadian conditions said: "Wheat in Manitoba and Saskatchewan, south of the main line of the Canadian Pacific road, is in much the same position that North Dakota was ten days ago. Plant was originally weak from late freezing and collapsed quickly under heat and drought. Along the main line from Moosomin to Moose Jaw, and in the Yorkton district, there has been abundant rain. The damaged districts are the most important, and with a good season northwest Canada this year will hardly get more than half their usual rate of yield."

Country selling of winter wheat is still of small proportions, and receivers as a rule reported very moderate acceptances. Few bids, however, were sent out last Friday, and it is expected there will be a liberal movement from about July 15. Southwestern receipts are increasing and there is now quite a fair movement to Kansas City. Sales here were 25,000 bu for shipment.

F. E. Gulick had about seventy-five reports during the day from different points in Illinois, South Dakota, Minnesota, and Iowa, which, with a few exceptions, were surprisingly favorable in view of the sensational reports that have been coming in from the northwest and west. Experts who have covered Iowa recently state there is no trouble of importance with the crops in that state. Oats are fine, and the only drawback to corn is the uneven stand. Some corn is still short, but is making up ground fast in all parts of the belt, and in few places is the crop actually hurt.

George M. Le Count, from Devil's Lake, wires Barrell, under date of July 4, having made a hurry trip into Winnipeg and from Winnipeg to North Dakota: "Northwestern Minnesota poor. With favorable weather will make half a crop. Same condition from Minnesota to Winnipeg. From Brandon to Winnipeg crop better, but shows the effect of drought generally. Heading thin and short, and with favorable weather will make 60 per cent. Reports indicate that crops farther north in Canada are better. The whole of Canada has been damaged and the crop will not be heavy."

A short meeting of the members of the association was held directly after the close of the day's business to take up the consideration of the indemnity question. The meeting did not last long enough for any general discussion and the only action taken was to table the Nichols amendment to the original amendment submitted by the directors proposing to abolish trading in indemnities. As the directors already have forbidden trade in indemnities, it is not expected there will be anything further to do except to have a vote to ratify the directors' mandate.

Lyle wired Chapin from Fargo, N. D.: "I know of no rains in North Dakota, Saturday or Sunday. Maximum temperature yesterday 92. Not so high today. No strong winds. Gentle north breeze. No perceptible change in wheat but I fancy each day without rain makes some loss. Situation is worse than two ago when, at a later date than this, I wired you there was "no calamity in the northwest." This proved correct for the state made 11.6 bus per acre, and 68 million bushels from 5,899,000 acres. We have a less prospect now but more acres, 7,321,000."

Cash prices for corn were unchanged, but there was a little more disposition to sell on the part of the farmers, while the shipping demand was slow. Oats were unchanged to ¼c up, with a fair demand. Sales for shipment were 260,000 bu corn and 200,000 bu oats.

Deliveries on July contracts yesterday were 40,000 bu wheat, 395,000 bu corn, 5,000 bu oats, and 250 tcs. lard. Peavey and Hulburd-Warren put out the wheat and Lowitz-Logan-Bryan, Lamson, and Booth the corn.

Messages to Ware-Leland from Winnipeg and Duluth said that situation was growing worse rapidly, and that rains had not been sufficient.

Bids on the call for grain to arrive showed wheat, 3¾@4¼c higher; corn, ¼@1¼c higher; oats, ¼@1¼c higher; and rye, unchanged.

Estimated receipts: wheat, 18 cars; corn, 396 cars; oats, 297 cars; rye, none; barley, 87 cars; hogs, 28,000 head.

CORN CROP IS BELOW NORMAL

With Acreage Unchanged, Production Is Only Four-Fifths.

GROWTH BEST IN THE SOUTH

Hessian Fly and Chinch Bugs Attack Winter Wheat.

Springfield, Ill., July 5.—[Special.]—With an acreage of 7,288,563 in corn, the outlook for a crop in Illinois this year is 82 per cent of normal. This condition has been reported to the state board of agriculture by crop correspondents over the state under date of June 20. "No change in the area devoted to corn is reported," says the report, "the area being 100 per cent, as compared with last year.

"The condition of corn is 80 per cent of normal in northern Illinois and 83 per cent in the central and southern divisions of the state. The cool weather of April and May retarded the growth of corn, but the warm weather for two weeks just before June 20 had a marked effect upon its growth.

"The earliest appearance of corn above the ground was on March 20, which date was reported from Jackson county, but most of it appeared in May in northern and central Illinois and in April in the southern division of the state.

Quality of Seed Lower.

"The quality of seed is but 85 per cent of an average, being 71 per cent in northern Illinois, 90 per cent in central, and 94 per cent in the southern division of the state. Some replanting due to poor seed is reported from northern Illinois. Cut, wire, and grub worms and root lice have injured corn in many counties.

"Winter wheat in northern Illinois is 92 per cent, in central Illinois 79 per cent, and in southern Illinois 81 per cent, making the state average 80 per cent.

"The Hessian fly is reported from Henderson, Knox, Adams, Brow, Calhoun, Christian, Clark, Douglas, Edgar, Fulton, Greene, Logan, Macoupin, McDonough, Menard, Montgomery Morgan, Moultrie, Pike, Sangamon, Schuyler, Scott, Shelby, Tazewell, Bond, Clay, Clinton, Crawford, Effingham, Fayette, Franklin, Jackson, Gallatin, Jasper, Lawrence, Madison, Marion, Monroe, Perry, Pope, Randolph, Richland, Saline, St. Clair, Union, Wabash, Washington, Wayne, White, and Williamson counties.

"Chinch bugs have done damage in Bond, Jefferson, Marion, Perry, Randolph, and Washington counties. Joint worms in wheat are reported in Lawrence county.

Spring Wheat Shows Gain.

"There is a slight increase in the area of the spring wheat crop in northern Illinois, where practically all the spring wheat is raised, and the condition on June 20 is 92 per cent of normal.

Oats are in excellent condition, being 96 per cent of the seasonable average, an increase of three points over the May 1 condition. In northern Illinois the condition is 92 per cent, in central 95, and in southern Illinois 100 per cent.

Rust is reported from Henderson, McDonough, and Piatt counties. Smut is found in Coles, Moultrie, and Piatt counties. Menard county reports oat louse and McLean county that oats are firing. Green bugs were reported from Clinton and Sangamon counties.

Iowa Corn Knee High.

Des Moines, Ia., July 5.—[Special.]—Corn was "knee high" on July 4, and fully up to normal, according to a crop report issued by the crop and weather service. The fields are clean and the soil is in good condition. Small grain is holding its own, but the pasturage and potatoes need rain. Much of the corn has been laid by. Haymaking is in progress, and the crop, though light, is in good condition. Winter wheat is being harvested in the southern tier of counties. Pastures and early potatoes have been injured by the dry weather, and the late potatoes would be improved by rain.

Graphophone Co. Files Big Mortgage.

NEW YORK, July 5.—[Special.]—The American Graphophone company has filed a mortgage to the New York Trust company to secure an issue of $3,000,000 twenty year 5 per cent gold bonds to fund outstanding indebtedness.

VISIBLE SUPPLY OF GRAIN.

NEW YORK, July 5.—The visible supply of grain in the United States on July 2 as compiled by the New York produce exchange is as follows:

		Decrease.
Wheat, bu	12,084,000	1,108,000
Corn, bu	5,224,000	390,000
Oats, bu	4,248,000	847,000
Rye, bu	378,000	28,000
Barley, bu	1,443,000	5,000

The visible supply of wheat in Canada last Saturday was 4,950,000 bu, a decrease of 321,000 bu.

READY FOR ROW IN ELECTRIC

George Westinghouse Gives Up Trip Abroad for Meeting.

CALLS CHAIRMAN CHEAP.

President of Company Says Small Methods Delay Progress.

Pittsburg, Pa., July 5.—[Special.]—George Westinghouse has abandoned his plans for a trip to London this month to lecture before the British Institute of Mechanical Engineers, in order to remain here to lock horns with Robert Mather, chairman of the Westinghouse Electric and Manufacturing company, at the annual meeting of the company, July 27.

Westinghouse, the president of the company, and Mather, chairman, have been clashing for several months over what the president calls Mather's penurious methods of management. It is understood Westinghouse's complaint is that Mather will not advance money to perfect important electric devices that are being developed to a commercial basis.

The last clash between Westinghouse and Mather occurred at a meeting of the board six weeks ago, at the close of which Mather, replying to a statement by Westinghouse, boasted of the fact that every member of the board, except Westinghouse, voted to sustain him.

DRY GOODS MARKETS QUIET; PREPARING FOR FALL TRADE.

Buyers Not Numerous in New York—Believed Business in Autumn Lines Will Show Activity.

New York, July 5.—[Special.]—Business in the primary cotton goods market opened quietly after the holidays, and as buyers were not numerous in the market operations throughout the day were limited. Jobbers received quite a few mail orders calling for goods wanted to meet immediate requirements.

The print cloth market opened quietly after the holidays with few buyers operating. Some offers of moderate sized lots were made at prices which the mills are not inclined to meet. Sales of 28½ inch 64 squares at 4¾c were reported in one or two quarters, but the demand lacked snap.

Both converters and printers, operating cautiously, are picking up spot lots here and there when prices appear favorable. Cotton middling uplands, spot, New York, 15.45c; Galveston, 14½c; New Orleans, 14 15-16c. Cotton futures, New York, closing bid, July, 15.43c; August, 14.80c; October, $12.73c. Print cloths, 28 inch standard, 4c nominal; 28 inch 64x60, 3¼c. Gray goods, 39 inch, 5¾c. Gray goods, 38½ inch, 4¼@5c. Brown drills, standards, 7¾c. Sheetings, south standard, 7½c; 8 yard, 56x60, 5¾c. Denims, 9 ounce, 15½@17c. Stark, 8 ounce duck, 13½c; Hartford, 11 ounce, 40 inch duck, 17c. Tickings, 8 ounces, 12c. Standard fancy prints, 5¼c. Standard ginghams, 7c. Fine dress ginghams, 7½@9c. Kid finished cambrics, 4¼@4½c.

U. S. WILL RUN DAIRY FARM.

Modern Methods of Department of Agriculture to Be Taught on Property Near Capital.

Washington, D. C., July 5.—Modern methods of handling dairy products will be exemplified by the department of agriculture on a farm of 475 acres near Beltsville, Md., a few miles north of this city. Improvements now are being made under appropriations granted at the recent session of congress. A herd of milch goats will be bred on the farm in addition to the other dairy stock.

BIG WHEAT BULGE DUE TO DROUGHT

Northwest Reports Indicate Large Districts Are Facing Crop Calamity.

LIVERPOOL MUCH HIGHER

Coarse Grains Have Advance on Short Covering; Provisions Are Heavy.

Continued drought in the northwest, with reports indicating that large districts were facing a crop calamity as the result of a lack of rain, caused another big bulge in wheat yesterday. Over holiday developments were of a pessimistic character relative to the crops, and the advance of 2@2½d in prices at Liverpool, with upturns of 4@5c in the northwest markets, gave the trade warning that shorts were in trouble.

Canadian reports indicated that rains had been insufficient, while the two Dakotas and Minnesota did not have enough rain since Friday to be worthy of mention. Temperatures fortunately were not so high, as a rule, and this was about the only favorable development.

While the outside trade was light there was no wheat for sale whenever there was any big demand, and short sellers were in trouble all the time. Final quotations showed net gains for the day 2@2¼c up.

Conditions Growing Worse.

The sum and substance of the situation appears to be conditions were bad last week and now are worse, but there is still reason to believe that with rains soon a fair crop can still be raised in the northwest. The bears are not banking heavily on this possibility at the moment, however, as the news from the experts is still radically bullish. Lyle is about the only crop expert now in the northwest who holds out any ray of hope.

John Inglis and Le Count both forwarded extremely bullish statements covering North Dakota and parts of Canada and South Dakota. These reports stated the damage already done amounted to a calamity in many counties. The one thing giving any promise of a fair yield in North Dakota appears to be the big acreage, which is much larger than a year ago. Even with this the crop will approach a calamity if it does not receive the benefit of a general rain soon.

Commission Houses Buyers.

Buying of wheat based on the bullish reports received was headed by Barrell, Bartlett-Patten, Logan-Bryan, Rankin, Barrett, and T. D. O'Brien. Shorts covered freely, and Peavey was a fair buyer on the upturn. Marfield-Tearse and Armour were sellers on the early bulge. The close was at practically the best level of the day, and there was no selling pressure of consequence except by early buyers and traders who carried over long wheat from Friday.

Foreign news was a little more bullish. Berlin closed 2¼c higher, but Budapest was ¾c lower, while Antwerp and Paris were not much changed. A decrease of 2,360,000 bu in stocks on passage with light cargo offerings and world's shipments of only 8,368,000 bu were bullish factors abroad as well as the more discouraging reports from the spring wheat country in America. The visible decreased 1,107,000 bu, or not quite such a large decrease as a year ago.

Winter Wheat Reports Bearish.

Threshing reports from the winter wheat country were favorable, but so far farmers are selling little wheat to arrive. Receivers here say their total purchases to date have been unusually small. On the other hand, sales in the northwest to arrive continue of fair volume regardless of the crop damage reported. Total primary arrivals for four days were 1,074,000 bu, compared to 601,000 bu for the same time a year ago.

Receipts here were 8 cars, with 18,000 bu for today. Minneapolis wheat stocks decreased 250,000 bu for two days. Weather predictions for today were for clear but cooler weather in the northwest. Some of the weather sharks were inclined to believe there would be rain soon, but they have not been good guessers recently. The Canadian wheat visible decreased 330,000 bu.

Corn Gains in Strength.

Corn was a little backward in showing strength, but the marked upheaval in wheat prices finally had the effect of stimulating buying, at the same time checking any disposition to sell freely. Part of the belt is still dry, but in Missouri, eastern Nebraska, and Iowa there were fair showers, which allayed the anxiety in some respects.

The cash market did not show any signs of strength and closed about steady after being ½c higher early. Sales, however, were larger than for some time, at 260,000 bu. Eastern buyers are still a little cautious while the farmers are selling a little more. Primary receipts for four days were 1,313,000 bu, against 1,008,000 bu for the same time a year ago. Liverpool closed ¾d higher.

World's shipments were 3,921,000 bu against 6,133,000 bu a year ago. The visible decreased 468,000 bu. Comstock, Geahart, and commission houses in general were the leading buyers. Final quotations were ¾@¾c up. Receipts 239 cars with 596 cars estimated for today.

Northwest Houses Buy Oats.

Northwestern houses were buyers of oats, led by Marfield-Tearse, and there was also buying of both July and September by Armour, who also sold September against the purchases of July. Harris-Winthrop bought the December on quite a large scale. Offerings early came from country houses and longs, but later the selling pressure was light. Resting prices were 1@1¼c higher.

Primary arrivals were 940,000 bu, against 794,000 bu a year ago, and receipts here were 101 cars, with 227 cars inspected yesterday. The visible decreased 847,000 bu. Cash prices were steady to ¼c higher with sales of 200,000 bu. Country advices except from the northwest were generally favorable. Sales of new oats to arrive, August shipment, were about 250,000 bu.

Hog Products Close Lower.

With the single exception of July pork, which continues strong, the provisions list was heavy and lower, after a firm opening. The early improvement in prices caused quite free selling, and there was not much outside support. The packers were credited with selling. The trade in cash product does not exhibit much activity and this circumstance is affecting the speculative market.

Receipts at western points were 40,700, against 26,500 a year ago. Receipts here were 17,000, with 26,000 the estimate for today.

$1.11@1.13⅝. CORN—No. 2 yellow, 56@56½c. OATS—No. 2 white, 39½@40½c. RYE—No. 2, 70 @72c. MILLSTUFF—Shipments, 5,241 tons; no change in situation. BRAN—In 100 lb sacks, $18.00. FLOUR—Featureless; demand slow; prices firm and shipments fairly heavy. Shipments—32,467 brls; first patents (in wood f. o. b. Minneapolis), $5.30@5.50; second patents, $5.10@5.20; first clears, $4.15@4.25; second clears, $2.80@3.20. FLAX—Receipts, 33 cars; shipments, 3 cars; demand strong for both spot and to arrive flaxseed; closing price, $2.15. BARLEY—Receipts, 124 cars; shipments, 55 cars; strong demand for all grades; closing range, 51@61c.

DULUTH, Minn., July 5.—WHEAT—On track, No. 1 hard, $1.18½@1.19½; No. 1 northern, $1.18 @1.19; No. 2 northern, $1.16@1.17; to arrive, No. 1 northern, $1.18@1.19; No. 2 northern, $1.16@1.17; Velvet chaff, $1.13; July, $1.17 asked; September, $1.11⅝ asked; December, $1.09⅝. DURUM—On track, to arrive, in store, No. 1, 80¼c; No. 2, 87¼c; July, 88¼c; September, 90¼c. FLAX—On track and to arrive, $2.15; July, $2.13; September, $2.10; October, $1.98 bid. OATS—39¼c; to arrive, 39c; on track, 39½c. RYE—67@70c. BARLEY—51@60c. Receipts: Wheat, 47,608 bu; last year, 6,150 bu. Corn, 2,089 bu. Oats, 22,518 bu. Barley, 53,028 bu. Rye, 570 bu. Flax, 7,903 bu. Shipments: Wheat, 10,002 bu; last year, 119,197 bu. Oats, 123,723 bu. Cars inspected: Wheat, 79; last year, 76. Flax, 14; last year, 37. Corn, 2. Oats, 14. Rye, 1. Barley, 44; last year, 30. Total, 156. On track, 200. Two trains to come.

NEW YORK, July 5.—WHEAT—Spot strong; No. 2 red, $1.09 nominal, c. i. f., to arrive, elevator; No. 1 northern, 9-2@2¼, nominal, f. o. b. to arrive. Options—July, $1.06@1.06⅝, closed $1.06⅝; September, $1.05⅞@1.07⅛, closed $1.07⅛; December, $1.07⅛@1.08⅜, closed $1.08⅜. Receipts, 29,300 bu; shipments, 23,957 bu. CORN—Spot firm; No. 2, 69¾c, nominal, elevator, domestic, to arrive; export, No. 2, 69¼c, nominal, f. o. b., to arrive. Option market without transactions. July closed 67¼c; September, 70⅝c; December, 68¾c. Receipts, 88,525 bu; shipments, 1,410 bu. OATS—Spot firmer; mixed, 26@32 lbs, nominal; natural white, 26@32 lbs, 45¼@48c; clipped white, 34@42 lbs, 47@49¼c. Receipts, 178,500 bu.

KANSAS CITY, Mo., July 5.—Close: WHEAT—Futures, July, 95¼c; September, 93¾c; December, 97⅜@97¾c. CORN—July, 59¼c; September, 59¼ @59¾c; December, 54¾c. Cash: WHEAT—Unchanged to 2c higher; No. 2, $1.04@1.05; No. 3, 96c @$1.01; No. 2 red, 93@95c; No. 3, 88@93c. CORN —Unchanged to ¼c lower; No. 2 mixed, 60@60¼c; No. 3, 57@60c; No. 2 white, 63c; No. 2, 62½c. OATS —Unchanged; No. 2 white, 38@40c; mixed, 34@ 35c. RYE—No. 2, 66@70c. Receipts—Wheat, 216 cars.

MILWAUKEE, Wis., July 5.—FLOUR—Firm. Wheat—Higher; No. 1 northern, $1.17@1.19; No. 2 northern, $1.12@1.16; September, $1.01⅝; puts, 99¾c asked; calls, $1.05⅝ bid. RYE—Dull; No. 1, 77c. OATS—Higher; standard, 42@42¼c. CORN—Higher; September, 61¾c; puts, 61c; calls, 62¾c bid. BARLEY—1c higher; No. 2, 68c; samples, 59@68c; medium, 66@67½c; No. 3, 61¼@66c; No. 4, 60@64c; rejected, 56@58c; Wisconsin, 63@68c.

ST. LOUIS, Mo., July 5.—Close: WHEAT—Futures, higher; July, 99c; September, 99¼c. CORN—Higher; July, 57½c; September, 60½c. OATS—Higher; July, 36¼c; September, 37¼@37⅜c. WHEAT—Cash higher; track No. 2 red, $1.04@ 1.10; No. 2 hard, 98c@$1.02. CORN—Cash steady; track No. 2, 59¾c; No. 2 white, 63¼@64c. OATS—Cash higher; track No. 2, 35¾c; No. 2 white, 40@ 40½c. RYE—Steady; 75c.

PEORIA, Ill., July 5.—CORN—Higher; No. 3 white, 62c; No. 2 yellow, 60c; No. 3 yellow, 60c; No. 3, 60c; No. 4, 58c; no grade, 53@55½c. OATS—Higher; No. 2 white, 40c; No. 3 white, 39¾c; No. 4 white, 39@39½c.

TOLEDO, O., July 5.—CLOVERSEED—Cash, $7.00; October, $6.75; December, $6.75; March, $6.75. TIMOTHY—Prime, $2.35; August, $2.40. ALSIKE —Prime, $7.45; August, $7.85.

Liverpool Grain Market.

LIVERPOOL, July 5.—Closing: WHEAT—Spot dull; No. 2 red western winter, no stock; futures firm; July, 6s 9¼d; October, 6s 10⅝d; December, 6s 11¾d. CORN—Spot firm; old American mixed, 5s 4½d; do via Galveston, 5s 4d; new mills dried, 5s 8d; futures steady; July, 4s 6d; September, 4s 6½d.

FURTHER ADVANCE IN COTTON; NEW YORK CLOSE IS STEADY.

New Crop Rules 15@19 Points Above the Closing of Last Week—Weather Is a Factor.

New York, July 5.—There was further advance in the cotton market during the day's early trading as a result of steadiness in Liverpool and unfavorable crop accounts following the bullish official figures of Friday and while part of the gains were lost later as a result of realizing, the close was steady at a net advance of 1 to 19 points, with the new crop ruling 15 to 19 points above the closing figures of last week.

Receipts of cotton at the ports today, 1,867 bales, against 4,256 bales last week, and 5,899 last year. For the week 20,000 bales, against 28,311 last week, and 18,897 last year. Quotations:

	Open.	High.	Low.	Close.	Previous close.
January	12.51	12.57	12.50	12.54	12.37
March	12.54	12.58	12.54	12.57	12.38
July	13.45	13.52	13.42	13.48	13.36
August	14.09	14.15	14.05	14.10	14.00
September	13.35	13.42	13.34	13.38	13.26
October	12.70	12.80	12.70	12.75	12.60
December	12.52	12.60	12.51	12.57	12.40

Spot closed quiet, 10 points higher; middling uplands, 15.45c; middling gulf, 15.70c. Sales, 11,897 bales.

Liverpool Cotton.

LIVERPOOL, July 5.—Closing: COTTON—Spot quiet; prices 6 points higher; American middling fair, 8.36d; good middling, 8.06d; middling, 7.92d; low middling, 7.82d; good ordinary, 7.56d; ordinary, 7.31d. Sales of day, 5,000 bales, of which 500 were for speculation and export, and included 4,900 American. Receipts, 10,000 bales, including 11,000 American. Futures closed steady. July, 7.56½d; July-August, 7.49½d; August-September, 7.25½d; September-October, 6.88½d; October-November, 6.72d; November-December, 6.65d; December-January, 6.60d; January-February, 6.59d; February-March, 6.56½d; March-April, 6.58d; April-May, 6.57½d; May-June, 6.57½d.

New Orleans Cotton.

NEW ORLEANS, La., July 5.—COTTON—Futures opened steady at an advance of 8 to 18 points. Liverpool futures were better than expected, the weather map indicated considerable rain in the eastern half of the cotton belt and supplementary weather reports showed that heavy rains fell in that portion of the cotton country over the holidays, working considerable damage to the cotton crop.

In the early trading July sold at 15.20, an advance of 19 points over last Friday's closing, and the new crop months went to levels 12 to 14 points over Friday's last quotations. Longs commenced to take profits on the rise and at the end of the first half hour of trading prices were 4 to 5 points down from the top.

In the afternoon July displayed marked weakness under selling out by longs, who were afraid of tenders, and the price was put down to 14.98, or 3 points under last week's closing. The new crop were steady and at 2 o'clock were within 4 to 7 points of the highest. The close was steady at a net advance of 2@3 points on the old crop months and 13@16 points on the new.

Month.	Open.	High.	Low.	Closing bid.
July	15.20	15.20	14.98	15.03
August	14.37	14.39	14.12	14.29
September	13.97	14.00	13.74	13.91
October	12.65	12.70	12.63	12.66
December	12.56	12.60	12.51	12.56
January	12.62	12.63	12.56	12.56
March	12.62			112.64

*Asked. †Bid. ‡Nominal.

Spot firm, 1 1-16c up. Sales on the spot, 400 bales; to arrive, none. Low ordinary, 11¼c nominal; ordinary, 12 5-16c nominal; good ordinary, 13 3-8c; strict good ordinary, 14½c; low middling, 14 7-16c; strict low middling, 14 11-16c; middling, 14 15-16c; strict middling, 15¼c; good middling, 15 5-16c; strict good middling, 15½c; middling fair, 15⅝c; middling fair to fair, 16c; fair, 16¾c nominal. Receipts, none; stock, 61,402 bales.

St. Louis Cotton.

ST. LOUIS, Mo., July 5.—COTTON—Steady; middling, 14½c; sales, 184 bales; receipts, 491 bales; shipments, 580 bales; stock, 16,605 bales.

Galveston Cotton.

GALVESTON, Tex., July 6.—COTTON—Steady, 14 11-16c.

Indian Cotton Crop Bigger.

Washington, D. C., July 5.—The East Indian cotton crop for the agricultural year 1909-10 will be 4,502,000 bales, an increase of 911,000 bales over last year's yield, according to the final memorandum of the East Indian government submitted to the state department by United States Vice Consul A. D. Jackson of Madras.

The total area under cotton in all territories of East India this year is 20,227,000 acres, a net increase of 228,000 acres over last year.

This area is about 60 per cent of the area planted in the United States, which, according to the last government report, was estimated at 33,196,000 acres.

WOOL.

CHICAGO, July 5.—Wool is still coming into the local market under small consignments, growers preferring to consign rather than sell at the present low prices. Quotations:

Tub washed—
Burry, dingy to medium ..... 20@25c
Unwashed from all bright wool sections—
Heavy to fine delaine ..... 14@22c
Mixed to medium ..... 19@22c
Semi-bright from north and northwest sections—
Heavy to fine medium ..... 14@23c

ST. LOUIS, Mo., July 5.—WOOL—Steady; medium grades combing and clothing, 24@26c; light fine, 17@18c; heavy fine, 13@14c; tub washed, 25@ 32c.

WHISKY.

CHICAGO, July 5.—High proof spirits steady on a basis of $1.30 for finished goods.

BOARD OF TRADE TRANSACTIONS.

WHEAT.

	Open.	High.	Low.	Closing. July 5.	July 1.
July	99¾@100	1.01⅛	99¾	1.01⅛	97⅝
Sept.	99¾@100	1.01⅛	99¾	1.01⅛	98⅛
Dec.	101⅛	1.02¾	1.01	1.02¾	99¾@ 1
May	1.05¾@¾	1.06⅝	1.04¼	1.06⅝@¾	1.03

CORN.

July	58¾	59¾	58¼	59⅝	58¼
Sept.	60¾	61⅝	60¾	61¾@¾	60 @⅝
Dec.	55⅝@59	56¾	55⅝	56¾	55⅝
May	60¾@61¼	61⅝	60¾	61⅝	60⅝

OATS.

July	39¾@¾	40	39¼	40	38¾
Sept.	35⅝@¾	36¼	35⅝	35⅝@¾	35¼
Dec.	39¾@¾	40¼	39¾	40¼@¾	39¼
May	42¾	43	42¾	43	42

MESS PORK.

July	25.00	25.00	24.50	24.52½	24.37½
Sept.	22.70	22.60	22.32½	22.35	22.42½

LARD.

July	12.20	12.27½	12.05	12.07½	12.25
Sept.	12.25	12.32½	12.07½	12.10	12.27½
Oct.	.....	.....	.....	.....	12.02½
Nov.	11.75	11.75	11.57½	11.57½	11.75

SHORT RIBS.

July	12.67½	12.67½	12.62½	12.67½	12.52½
Sept.	12.37½	12.37½	12.07½	12.12½	12.30
Oct.	11.85	11.85	11.65½	11.70	11.90

Prices at Outside Markets.

WHEAT.

	July— High.	Low.	Close.	September— High.	Low.	Close.
New York	1.09⅝	1.09	1.09⅝	1.07⅞	1.06⅞	1.07⅜
St. Louis	99	97¾	99	99¾	97¾	99¾
Winnipeg	1.03¼	1.01¼	1.03¼	1.00	97¾	99⅞
Duluth	1.17⅞	1.16⅝	1.17	1.12	1.09	1.11⅝
Minneapolis	1.14⅝	1.12	1.14⅝	1.10⅝	1.08	1.09⅝
Kansas City	95¾	93¾	95¾	95¾	93	95¾
Toledo	1.02⅜	1.00¼	1.02⅜	1.03⅜	1.01½	1.03⅜
Baltimore	.....	.....	95¾	.....	.....	.....

CORN.

New York	.....	.....	69¾	.....	.....	70⅝
St. Louis	57¾	57½	57¾	60¾	60¼	60½
Kansas City	59¾	59¾	59¾	56¾	56¾	56⅝

Grain Inspection.

	No. 2 or better.	Standard.	No. 3.	Low grades.	Total.
Winter wheat	...	...	3	2	5
Spring wheat	2	...	...	...	2
Durum wheat	...	...	...	...	...
Corn	63	...	90	77	229
Oats	15	32	44	10	101
Rye	...	...	...	1	1
Barley	...	...	1	14	15
Totals	80	32	147	105	364

Inspected out from store: Wheat—No. 2 hard, 69,966 bu; No. 1 northern, 27,300 bu; No. 4 northern, 1,365 bu; No. 2 durum, 4,874 bu. Corn—Sample grade mixed, 10,503 bu. Oats—Standard, 21,850 bu. Rye—No. 3, 12,701 bu. Loaded from unlicensed elevators: Wheat—No. 1 durum, 1 car; No. 3 durum, 2 cars. Corn—No. 2 yellow, 2 cars and 30,000 bu; No. 3 yellow, 4 cars; No. 4 yellow, 2 cars; No. 2 white, 19 cars; No. 3 white, 5 cars; No. 2 mixed, 22 cars; No. 3 mixed, 2 cars and 60,000 bu; No. 4 mixed, 8 cars; sample grade mixed, 15 cars. Oats—No. 2 white, 1 car; standard, 10 cars; clipped white, 1 car; purified, 3 cars. Rye—No. 2, 1 car.

Primary Movement.

	Receipts— Wheat.	Corn.	Shipments— Wheat.	Corn.
Chicago	24,000	562,250	95,800	650,550
Milwaukee	24,500	58,750	9,650	84,461
Minneapolis	676,870	37,360	98,770	27,080
Duluth	47,992	2,087	10,002	.....
St. Louis	56,208	283,875	27,810	69,630
Toledo	17,000	17,450	1,000	4,400
Detroit	8,760	12,515	.....	5,714
Kansas City	226,800	180,400	129,150	177,100
Peoria	2,000	104,450	1,000	169,050
Totals	1,074,191	1,313,147	372,182	1,187,971

Receipts and Shipments.

	Receipts— Wheat.	Corn.	Shipments— Wheat.	Corn.
Last year	690,647	1,007,382	340,702	385,575
New York	29,500	88,925	21,957	1,419
Boston	.....	9,900	46,707	17,143
Philadelphia	14,510	5,497	.....	.....
Baltimore	66,428	11,863	.....	.....
New Orleans	.....	82,500	.....	13,025
Galveston	15,000	.....	.....	.....
Totals	125,438	198,585	70,664	31,577
Last year	90,962	117,451	353,596	4,062

Cash Grain Transactions.

FLOUR—Firm; winter wheat, patent, jute, $4.45 @4.65; straight, jute, $4.55@4.70; clears, $3.85@ 3.95. Spring wheat, special brands, wood, $6.55@ 6.70; Minnesota hard spring, patent, jute, $5.20; Minnesota hard spring, export bags, $4.90@5.00; first clears, $4.00@4.25; second clears, $3.10@3.20; low grades, $2.85@3.00. Rye flour, white, per brl, $3.75@3.80; dark, $3.60@3.70.

WINTER WHEAT—Up 3@4c. Sales, 15,000 bu; No. 2 red, local and transmissisippi billing, $1.02 @1.03½; No. 3 red, $1.00¾@1.01. Sample grade red sold at 90½c; No. 2 hard, $1.00¼@1.03; No. 3 hard, 96½c@$1.00¾.

SPRING WHEAT—Up 2@2¼c. Sales, 10,000 bu. No. 1 northern local and transmissisippi billing, $1.13¾@1.15; No. 2 northern, $1.08@1.10; No. 3 spring, 80½c@$1.06¾; No. 4 spring, 90c@$1.02. Velvet chaff wheat, 96c@$1.02; durum, 80@86c.

CORN—Unchanged to ¼c up. Sales, 260 000 bu. Track Chicago sales were: Sample grade, 50@ 56c; No. 4 mixed, 57¼@60c; No. 4 yellow, 57½@59c; No. 3 mixed, 59¼@60c; No. 3 yellow, 60¾@61c; No. 2 mixed, 59¾@60¾c; No. 2 yellow, 61⅝@62c; No. 4 white, 57½@58c; No. 3 white, 63@64c. Illinois proportional billing: Sample grade, 55c; No. 4 mixed, 57¼@58c; No. 4 yellow, 57½@60½c; No. 3 mixed, 59¾c; No. 3 yellow, 60¾@61c; No. 2 mixed, 60¾@63¼c; No. 2 yellow, 61¾@62¼c; No. 4 white, 60@60½c; No. 3 white, 62¾@63½c; No. 2 white, 64¼@64¾c.

OATS—Unchanged to ¼c up. Sales, 200,000 bu No. 2 mixed, sold local and transmissisippi billing at 39¾c; No. 2 white, 41¼@41½c; No. 3 white, 39@ 40½c; standard, 40@41½c. Illinois proportional billing: Standard, 40¼@41c; No. 2 mixed, 38½c; No. 2 white, 41c; No. 3 mixed, 37¾c; No. 3 white, 40@40½c; No. 4 white, 39@39¾c.

RYE—Dull. No sales reported.

BARLEY—Strong. Sales free on board: Screenings, 46@52c; barley, 57@68c.

Cash Meat Prices.

HOG PRODUCTS—Easy. Cash lots, mess pork, $25.00@25.25; lard, $12.05; ribs, $12.75@13.12½.

BEEF PRODUCTS—Quiet and steady. Beef hams $21.50@22.00; extra mess, $14.50@14.75; plate beef, $17.00@17.25; extra plate beef, $17.50@ 18.00; edible tallow, 8½@9c; pure packers' do, 7@ 7½c; No. 1 packers' do, 6¾@7c; No. 2 packers' do, 6@6¼c; No. 1 renderers' do, 6¾@6¾c; choice country do, 7@7¼c; No. 2 country do, 5¾@6¼c; oleostearine, 11@12c; extra oleo oil, 11¼@11½c; oleo stock, No. 1, 10¼@11c.

GREASES—Trade moderate. Brown, 5@6¼c; yellow, 5¼@6¾c; house, 5¾@6¾c; B white, 6¼@ 6¾c; A white, 6¾@6¾c; choice white, 7@7¼c.

COOPERAGE—Steady. Ash pork brls, wood bound, 80@82½c; oak pork brls, wood bound, 90@ 92½c; lard tes, wood bound, $1.20@1.25.

VEALS.

50@60 lbs ..... 9¼@10c 85@120 lbs ..... 9@10¼c
90@120 lbs, fancy .11@12c 60@175 lbs, coarse. 7@8c

SOUTH WATER STREET BEEF.

	No. 1.	No. 2.	No. 3.
Ribs	15	14	7
Loins	17½	14½	9
Rounds	11½	10	7¼
Chucks	7	7	6¼
Plates	7¾	7	5½

LIVE STOCK SUPPLY IS LIGHT

Higher Prices Result, but Trade Shows Lack of Spirit.

BEST STEERS ADVANCE 10C.

Hog Values Go Up 10 to 20 Cents and Sheep 10 to 15 Cents.

Cattle buyers on the Chicago market yesterday broke a three days' fast by paying steady to strong prices for a moderate supply of native beef steers. They did not appear to be hungry and it was not until a railroad report indicating a meager supply of stock in sight for later this week that they paid the stronger prices with any amount of alacrity.

Even then they confined their enhanced bids to stock possessing extreme weight and choice quality, and holders of plain stock had a great time peddling to do before they could clear their pens. Best steers here were distillery fed offerings, which topped the market at $8.55, a new high record mark for this class of stock. Corn fed beeves reached $8.50 and a fair number of stillers and corn fed lots cleared at $7.50@8.35, most of them being strong to 10c higher for the day.

Bulls met with favor and sold at strong to 10c higher prices. Good weighty bolognas cleared at $5.75@6.00, while the selected 1,600 to 1,800 lb offerings went up to $6.00@6.15. Butchers sold at $6.50@6.75 for the bulk of the good grades, with selected fat lots at $6.00@6.50.

Stocker and feeder trade had a buoyant undertone and prices held firm to 10c higher, with choice heavy feeders selling at $5.50@5.70. Quotations:

Beef steers, good to choice	$7....
Beef steers, plain to good	5.25@7.00
Beef cows, good to choice	4.50@5.50
Beef cows, plain to good	4.00@4.50
Fat heifers, good to choice	4.75@5.50
Heifers, selected	5.75@6.50
Canners and cutters	2.25@4.00
Calves, common to choice heavy	3.50@5.00
Good to prime veals	7.50@8.25
Feeding steers	4.75@5.50
Bulls	3.25@5.50

Cattle at six western markets, 32,200, against 17,300 a week ago, 27,200 a year ago, and 21,300 two years ago. Total for 1910 to date, 3,384,000, against 3,502,000 the same period in 1909.

HOGS.

Market was largely 10@20c higher, with the top at $8.50, showing an advance of 25c from Saturday's extreme figure. Shippers and speculators opened the market at the appreciation following the posting of receipts at only 16,000 head, and packers fell in line as soon as they learned that only 442 cars of live stock were reported in sight by the railroads.

Shippers held orders for around 3,000 hogs and paid up to $9.45 for prime light shipping hogs, while speculators were responsible for the extreme top of $9.50. Packers wanted light hogs, but they had such strong competition to contend with when trying to secure such stock that they contented themselves with medium and heavy weight offerings and amassed droves of desirable killers at an average of $9.18, against $9.06 Saturday.

Quotations:

Bulk of sales	$9.00@9.30
Common to good mixed	8.90@9.15
Fair to choice medium weight	9.10@9.30
Heavy packing	8.80@9.05
Select 200@300 lb packing	9.00@9.40
Fair to fancy light shipping	9.05@9.50
Medium to prime heifers	9.00@9.50
Common to choice lightweights	9.15@9.45
Pigs	8.00@8.50
Boars, according to weight	6.00@8.00
Stags, according to weight	8.50@9.50

Average price of hogs at Chicago, $9.18, against $9.06 Saturday, $9.21 a week ago, $8.03 a year ago, and $9.56 two years ago.

Eleven markets received 52,000 hogs, against 94,000 a week ago, 67,500 a year ago, and 85,000 two years ago. Total for 1910 to date, 10,420,000, against 13,213,000 the same period in 1909.

Average weight of hogs at Chicago last week, 240 lbs, against 242 lbs the preceding week, 221 lbs a year ago, and 222 lbs two years ago.

Hog purchases for the day follow: Armour & Co., 2,500; Swift & Co., 2,500; Anglo-American, 600; Hammond, 900; Boyd-Lunham, 400; Schwarzschild & Sulzberger, 900; Boore & Co., 700 Roberts & Oake, 400; Western Packing company, 700; butchers, 1,400; shippers, 3,000; total, 14,000; left over, 5,500.

SHEEP.

Packers were in urgent need of live muttons and they furnished a ready outlet for the offerings at an early hour, paying 10@15c higher for the bulk of supply and discounting purchases at an advance of 25c by taking hold of intermediate grades at figures which did not show up better than strong. The trade was an active one and the market closed in a healthy condition at the full appreciation.

Most of the sheep were rangers, while the bulk of the lamb supply comprised native offerings. Only one string of range lambs was offered for sale. This string consisted of Idaho rangers, the first of the season from that state, and sold at $8.00, which stood the highest price paid for strictly range stock so far this year.

A packer paid up to $8.60 for prime native lambs, topping the market at that figure, while other killers secured many loads of prime fat offerings at $8.50. Feeders bought the thin lambs included in the consignment at $6.65. Idaho range wethers sold at $4.75, with ewes at $4.65. Feeders bought Oregon yearlings at $5.00, while killers paid $6.85 for fat offerings.

Supply of native sheep consisted of small lots of native ewes, which cleared at $3.25@4.50, with the bulk of the good killers at $4.00 and higher. Native wethers made $4.75, while yearlings reached $6.00.

Receipts here were placed at 12,000 head, compared to actual arrivals of 14,264 head a week ago. Six western markets had 32,700 head, against 32,000 a week ago and 28,500 a year ago. Quotations:

Native ewes	$2.25@4.50
Native wethers	4.00@4.75
Range ewes	3.25@4.65
Range wethers	3.50@4.75
Breeding ewes	4.00@4.65
Bucks	2.00@3.00
Yearlings	4.60@5.75
Native lambs	4.25@8.60
Range lambs	5.75@8.00
Feeding lambs	5.00@6.65

Movement at Chicago Yards.

The movement of live stock at Chicago stockyards compares as follows:

Receipts—	Cattle.	Calves.	Hogs.	Sheep.
Tuesday, June 28	2,783	1,123	18,223	18,254
Wednesday, June 29	12,108	3,112	26,423	17,994
Thursday, June 30	4,527	1,508	14,943	12,219
Friday, July 1	2,009	633	11,938	10,434
Saturday, July 2	80	3	8,123	6,319
Tuesday, July 5	9,000	3,000	16,000	12,000
Totals last week	43,218	11,474	112,579	77,550
Previous week	58,530	12,255	115,545	66,291
Cor. week 1909	41,940	7,965	96,735	72,921
Cor. week 1908	45,233	5,875	121,800	67,279
Shipments—				
Tuesday, June 28	3,105	166	1,028	2,951
Wednesday, June 29	6,467	151	508	4,300
Thursday, June 30	3,279	74	894	4,867
Friday, July 1	2,443	23	1,546	602
Saturday, July 2	1,600	66	2,559	...
Tuesday, July 5	3,000	50	2,000	1,200
Totals last week	19,947	551	9,049	12,870
Previous week	21,884	249	13,506	8,917
Cor. week 1909	14,301	261	25,321	15,731
Cor. week 1908	18,800	516	31,155	10,916

Receipts for July 6 were estimated at 15,000 cattle, 25,000 hogs, and 17,000 sheep, against actual arrivals of 17,664 cattle, 35,648 hogs, and 22,323 sheep for Wednesday, July 7, 1909.

Live Stock Markets Elsewhere.

KANSAS CITY, Mo., July 5.—CATTLE—Receipts, 10,000, including 4,500 southerns; steers steady to weak; cows, strong to 10c higher; calves, 25c higher; dressed beef and export steers, $7.25@ 8.30; fair to good, $5.50@7.20; western steers, $4.00 @7.50; stockers and feeders, $3.20@5.80; southern steers, $4.75@6.00; southern cows, $2.75@4.50; native cows, $2.50@5.75; native heifers, $3.75@7.15; bulls, $3.00@4.75; calves, $4.00@7.85. HOGS—Receipts, 6,000; 5 to 10c higher; top, $9.20; bulk of sales, $8.95@9.15; heavy, $8.95@9.00; packers and butchers, $8.75@9.15; light, $8.90@9.20; pigs, $9.00 @9.20. SHEEP—Receipts, 6,000; strong to 10c higher. LAMBS—$7.45@8.10; yearlings, $5.00@ 6.00; wethers, $4.00@5.00; ewes, $3.75@4.75; stockers and feeders, $2.75@4.75.

ST. LOUIS, Mo., July 5.—CATTLE—Receipts, 5,800, including 3,200 Texans; steady to 15c lower. Native shipping and exports steers, $7.25@8.55; dressed beef and butcher steers, $6.00@8.25; steers under 1,000 lbs, $5.75@7.50; stockers and feeders, $4.25@5.75; cows and heifers, $4.50@7.25; canners, $2.75@3.65; bulls, $4.25@5.50; calves, $5.00@ 8.50; Texas and Indian steers, $4.50@7.00; cows and heifers, $3.50@5.75. HOGS—Receipts, 8,200; 10c higher. Pigs and lights, $9.00@9.60; packers, $9.22½@9.40; butchers and best heavy, $9.35@9.45. SHEEP—Receipts, 11,200; steady. Native muttons, $4.00@4.80. LAMBS—$6.75@8.35; culls and bucks, $3.50@5.75; stockers, $3.00@4.00.

NEW YORK, July 5.—BEEVES—Receipts, 3,150; steers slow but firm; cows steady. Steers, $6.70@ 8.00; stags, $6.25; cows, $3.85@6.60. Dressed beef steady; native sides, 9@12c; Texas beef, 8@10c. CALVES—Receipts, 600; veals firm; $7.00@9.50; throwouts, $6.00@6.50; grassers and buttermilks, $4.50@5.00. Dressed calves strong; city dressed veals, 12@14½c; country dressed calves, 7@12c. SHEEP AND LAMBS—Receipts, 15,218; sheep and lambs firm. Sheep, $3.00@4.75; lambs, $7.50@ 8.60; yearlings, $6.00@8.00. HOGS—Receipts, 9,356 head; nominally firm and higher.

ST. JOSEPH, Mo., July 5.—CATTLE—Receipts, 3,000; steady to strong; natives, $6.00@8.25; Texas and westerns, $4.50@6.75; cows and heifers, $3.25 @6.00; bulls and stags, $3.50@5.50; veals, $4.00 @7.50; yearlings and calves, $5.50@4.50; stockers and feeders, $3.75@5.25. HOGS—Receipts, 3,000; 10 to 15c higher; top, $9.35; light and light mixed, $8.10@9.35; medium and heavy, $8.90@9.30; pigs, $8.75@9.00; bulk, $9.00@9.15. SHEEP—Receipts, 1,000; steady to strong; spring lambs, $7.50@8.00; yearlings, $5.00@5.50; wethers, $4.00@4.65; ewes, $3.50@4.25.

OMAHA, Neb., July 5.—CATTLE—Receipts, 2,900; market, 10c higher; native steers, $5.00@ 8.25; cows and heifers, $3.00@6.00; western steers, $4.50@5.50; cows and heifers, $2.00@4.50; canners, $2.75@3.50; stockers and feeders, $3.00@ 5.75; calves, $5.00@7.00; bulls, stags, etc., $3.25@ 5.25. HOGS—Receipts, 2,900; 10c higher; heavy, $8.70@8.85; mixed, $8.85@9.00; light, $8.90@ 9.00; bulk, $8.85@8.95. SHEEP—Receipts, 5,500; 10@15c higher; yearlings, $4.75@5.50; wethers, $4.00@4.50; ewes, $3.75@4.25. LAMBS—$7.00@7.75.

BUFFALO, N. Y., July 5.—[Special.]—CATTLE—Receipts, 26 head; active, steady; veals, 26 head, active, firm, $6.00@9.50. SHEEP AND LAMBS—Receipts, 200 head; active, firmer; lambs, $6.00@ 9.00; yearlings, $6.00@8.00; sheep, $3.00@5.15. HOGS—Receipts, 1,700 head; slow, steady; yorkers, $9.80@9.90; pigs, $10.00@10.10; mixed, $9.60@ 9.70; heavies, $9.50@9.55; roughs, $8.25@8.40; stags, $7.00@7.25.

SIOUX CITY, Ia., July 5.—[Special.]—CATTLE—Receipts, 900; 10c higher; beeves, $5.00@7.90; butcher stock, $3.85@6.35; canners and cutters, $2.75@3.75; veals, $4.00@7.75; bulls and stags, $3.25@5.50; feeders steady at $5.50@6.50; calves and yearlings, $3.00@4.50 heifers, $2.50@3.50. HOGS—Receipts, 500; 10@15c higher at $8.50@8.80; bulk, $8.75@8.85.

HIDES.

CHICAGO, July 5.—Local men are becoming more optimistic on account of the improved outlook in the east, but there is little activity so far. Quotations:

	Lb.		Lb.
No. 1 hides	9c	No. 2 kip	8c
No. 2 hides	8c	No. 1 calf	12@14c
Branded hides, all wts	7c	No. 2 calf	11c
No. 1 bulls	7½@8c	No. 1 tallow	3½c
No. 2 bulls	6c	No. 2 tallow	3c
No. 1 kip	9c		

NEW YORK, July 5.—HIDES—Quiet. LEATHER—Quiet.

STOCKYARDS GOSSIP.

Cattle buyers appeared unable to decide upon a trading basis at the start, and there was a time after the opening when several of the leaders left the alleys. The railroad estimate sent them scurrying back, however, and the closing trade was the most active of the day.

Packers paid advance prices for hogs with reluctance but were compelled to amass droves at an advance of 12c by the limited supply of stock at hand, prospects of a meager supply here for Wednesday, and an advance in downtown provision prices.

Three principal railroads reported only 442 cars of livestock in sight for Wednesday's market. This report stood at 308 cars less than the estimate made a week ago and was construed as indicating a limited run of all stock.

Sympathies were tendered to Mr. and Mrs. Charlie Wood by traders who learned of the death of a daughter born to them last week.

J. B. (Jimmy) Cahill of Rappal Bros. & Co. was back on the market after an absence of two weeks spent across the lake.

GROCERS REPORT ACTIVE DEMAND

Transact a Larger Post-Holiday Business than Had Been Anticipated.

CANNED GOODS ADVANCE.

Quotations Received by Trade from California Packers Now in Effect.

Wholesale grocers did a good after the Fourth business yesterday, much better than was expected, many of the establishments being thronged with retail merchants who had come into the market to replenish their st

HITCH IN MERGER; "L" STOCKS DROP

Final Agreement in Financing Unification Project Is Postponed.

TERMS NOT CHANGED.

Neither Have Bankers Altered Attitude, but Market Status Brings Delay.

Stocks of the elevated railroad companies dropped from 17½ to 15⅜ points yesterday on the market's interpretation of Henry A. Blair's announcement that because of money conditions the final agreement involved in financing the elevated merger had been postponed.

It can be authoritatively announced that there has been no change in the terms of the deal as they will be submitted to the stockholders and that the New York bankers have not changed their attitude. But the unsettled money and securities markets suggested the advisability of deferring for final consideration a matter whose successful financial launching depends so much on the state of such markets. Meanwhile the New York bankers are ready to furnish the funds to pay in cash to the stockholders the price which will be formally tendered them. These statements cover the present situation with reference to the elevated deal.

Operating Details Later.

The matter has not progressed to a point where it is possible to outline in detail the plans of the new management. Necessarily there are a number of things to be considered. These include the talked of subway, the Union loop, the congestion of traffic, and the necessity for enlisting the cooperation of those who at present own the several elevated railroads. Without the approval of the latter the plan of uniting the roads could be easily made to suffer embarrassment.

Again, the bankers who propose to furnish something like $25,000,000 must feel that the new management will exercise ordinary business prudence in its dealings with the public and the municipality.

It would be impossible to raise the amount of money necessary to complete the merger if those who stand financially behind the deal felt that the income from the passenger traffic would be insufficient to meet reasonable charges for the capital advanced. If the merger of the several properties is desirable, it is at the same time fundamentally necessary that the income shall be adequate. Otherwise there would be disinclination to furnish the cash to purchase the properties.

Purchase Prices.

There have been various statements as to the price per share to be paid to the stockholders. So far as the Metropolitan and the South Side elevated roads are concerned, these terms will be approximately $75.50 in cash for each share of Metropolitan preferred and $27.50 cash for each share of Metropolitan common. Stockholders of the South Side elevated will realize approximately $75 a share.

Metropolitan Man Comments.

The decline in Metropolitan elevated stock was accompanied by a statement from one of the members of the board of directors that the board might not approve for an indefinite length of time the proposed merger.

Inasmuch as the price to be paid Metropolitan elevated stockholders was raised in order to secure unanimous action on the part of the board of directors, the attitude of the director quoted is not clear.

South Side Elevated opened at 60, and on sales of 167 shares dropped to 55¼. Metropolitan preferred fell from an opening at 63 to 58½. However, the opening price was 12 points below the last previous quotation.

Market Outlook Improves.

While market sentiment is much unsettled, there is reason to believe that from the viewpoint of railroad finance the worst has been experienced. It is coming to be believed by railroad interests that the interstate commerce commission will from this time on deal with the problem of granting increased rates rather than reducing those now existing. The disposition at Washington is to consult the general financial situation and the political horizon and be guided by a course which will not alienate the good will of investors nor appear to yield too much from the viewpoint of the community at large.

The crop and money situations remain, as usual, to be determined largely by the weather and the state of business. About the crops there is no greater degree of certainty or uncertainty than usually prevails.

Position of Western Banks.

In money there is the position of the western banks. This has frequently been dwelt upon, and its material facts are that many western farmers have sold their lands, taken the proceeds, together with their bank deposits, and migrated to Canada. Those who have purchased from these departing farmers have mortgaged their properties, borrowed from the banks and insurance companies, and now stand in the light of debtors the date of whose liquidation must necessarily depend upon favorable times.

The general slowup in business appears as a factor offsetting the unfavorable situation in the west. The lessened demand for money from business interests means ability on the part of the banks to accommodate in a larger degree the needs of the western farm purchasers.

As the money and business situation stands there is more room for hopefulness in the securities market than has been experienced for several months. But when this is said there remains much to be considered which does not promise anything flattering in the general securities and money markets.

Title and Trust Earnings.

Earnings and expenses by departments of Chicago Title and Trust company for the six months ending June 30, 1910, and June 30, 1909, compare as follows:

Abstract department—	1910.	1909.
Gross earnings	$290,288	$288,109
Operating expenses	180,454	179,827
Net	$118,854	$106,942
Guarantee department—		
Gross earnings	$223,440	$169,060
Operating expenses	128,824	168,053
Net	$ 94,616	$ 81,000
Income from building and investments—net	$111,669	$112,688
Trust and escrow departments—		
Gross earnings	$ 70,018	$ 59,919
Operating expenses	32,139	30,329
Net	$ 37,881	$ 29,589
Total net earnings	$362,321	$329,624

These earnings are at the rate of 14.51 per cent per annum on the $5,000,000 capital stock, which compares with the rate of 13.18 per cent during the corresponding period of 1909.

Standard Trust and Savings.

No location has yet been selected for the new Standard Trust and Savings bank, which, according to Charles S. Castle, the organizer, will probably begin business about Aug. 15. One of the places under consideration is the New York Life building, under the National Bank of the Republic, and if this is not taken some location in the neighborhood will be chosen. The names of the directors will be announced later in the week, it is expected.

Year of the Hill Roads.

The report for the full year will probably show increased gross earnings, the Great Northern a large net increase, the Burlington a slight increase, and the Northern Pacific's decrease in net being due to heavy construction work.

The report for the ten months ended April 30 shows the Burlington's gross earnings to have been $73,951,880, an increase of $7,965,276, or 12 per cent. The Great Northern shows $52,699,417, an increase of $8,068,259, or 18 per cent. The Northern Pacific's gross earnings were $61,191,256, an increase of $4,880,274, or 7.6 per cent.

During the month of April the Burlington's gross revenue increased 12.3 per cent, expenses only 5.4 per cent, and net earnings showed 84.7 per cent better. Great Northern's gross was 33.6 per cent larger, but an increase in expense cut down the net increase to 9.8 per cent. Northern Pacific's gross increase was 17.1, expenses' increase 36.6, and net decrease from April, 1909, 23.4 per cent. The ten months' period also shows a decrease in net earnings, but with retrenchment now begun a better exhibit is expected.

Comparative figures of the three roads for April and the ten months period follow:

April—	Burlington.	Gt. North'n.	N. Pacific.
Gross	$ 6,808,993	$ 5,197,107	$ 6,186,156
Increase	748,904	1,300,795	905,256
Per cent	12.3	33.6	17.1
Expenses	5,294,941	3,717,743	4,256,772
Increase	272,290	1,109,916	1,142,259
Per cent	5.4	42.6	36.6
Net. op. income	1,800,662	1,215,119	1,538,277
Increase	460,062	104,062	*249,560
Per cent	34.7	9.3	*23.4
From July 1—			
Gross	73,951,880	$52,699,417	$61,191,256
Increase	7,965,276	8,068,259	4,880,274
Per cent	12.0	18.0	7.6
Expenses	52,086,431	31,086,093	37,707,024
Increase	7,755,654	4,219,929	6,800,510
Per cent	17.6	12.5	22.0
Net of income	19,572,689	18,962,395	21,176,941
Increase	58,596	3,107,860	*2,851,371
Per cent	.3	20.6	*11.6

*Decrease.

Central Trust's Annual.

Stockholders of the Central Trust company at their annual meeting yesterday reelected the entire board of directors, made up as follows:

A. J. Earling, F. A. Valentine, Arthur Dixon, Charles T. Boynton, Alexander H. Revell, S. M. Felton, T. W. Robinson, Chandler B. Beach, George F. Steele, Julius Kruttschnitt, and Charles G. Dawes.

Present officers, whose successors are to be elected at the next meeting of the directors, are:

President—Charles G. Dawes.
Vice presidents—A. Uhrlaub, E. F. Mack, William T. Abbott.
Cashier—William R. Dawes.
Assistant cashiers—L. D. Skinner, W. W. Gates, John W. Thomas.
Secretary—Albert G. Mang.
Assistant secretaries—Malcolm McDowell, William G. Edens.
Assistant trust officer—John L. Lehnard.

Dividends Declared.

The National Carbon company has declared the regular quarterly dividend of 1½ per cent on the common stock.

The Boston and Maine railroad company has declared the regular semi-annual dividend of 3 per cent on the preferred stock, payable on Sept. 1 to stock of record on Aug. 15.

The International Steam company has declared the regular quarterly dividend of 1½ per cent on its preferred stock, payable on Aug. 1. Books close on July 20 and reopen on Aug. 2.

Money and Exchange.

Money in Chicago steady at 5@5½ per cent on commercial paper and local collateral loans, 4½ per cent on call, and 5¼@6 per cent over the counter.

New York exchange sold at 50c discount before and 25c discount after clearings. Chicago clearings were $52,557,099. Foreign exchange was weak at the following quotations:

Sterling—	Demand.	60 days.
Actual	486¼	484¼
Commercial	485⅝	483⅝
Paris francs—		
Actual	5.17½	5.21¾
Commercial	5.18⅜	5.21⅞
German marks—		
Actual	95¼	94 7-16
Commercial	95	94⅜

NEWS OF THE COURTS.

Judgments.

CIRCUIT COURT.

Judge Heard—735, Mooney, admr., vs. city; judgt. on fdg., $1,500.

Judge Mangan—4096, Peterson vs. Western Electric Co.; judgt. on fdg., $300, and sat.

Judge Pinckney—238, Anta N. Company vs. Jones; judgt. on fdg., $60.

Judge Scanlan—59681—Giles vs. city; judgt. on fdg., $30,800.—6264—Mullen Brewery company vs. city; judgt. on fdg., $40,622.

Court Calls for Today.

FEDERAL COURT.

UNITED STATES CIRCUIT COURT.
Judge Carpenter—Motions.

UNITED STATES DISTRICT COURT.
Judge Carpenter—Motions.

CIRCUIT COURT.

Judge Petit—Room 741 County bldg., 10 a. m.—Chancery motions of course.

Judge Walker—Room 705 County bldg., 10 a. m.—Chancery motions of course. Trial call.

Judge Windes—Room 735 County bldg., 10 a. m.—Chancery motions of course. Trial call.

Judge Prost—Room 1120 County bldg., 10 a. m.—Law motions of course. Trial call.

Judge Wagoner—Room 1125 County bldg., 10 a. m.—Law motions of course. Trial call.

Judge Heard, room 1128 County building, 10 a. m.—Law motions of course. Trial call.

Judge Mangan, room 1126 County building, 10 a. m.—Law motions of course. Trial call.

Judge Pomeroy, room 1180, County building, 10 a. m.—Law motions of course. Trial call.

Judge Baldwin, room 707, County building, 10 a. m.—Chancery motions of course and contested motions.

Judge Honoré, room 736, Criminal court.

Judge Pinckney, room 711, County building, 10 a. m.—Law motions of course. Trial call.

Judge Scanlan, room 725, County building, 10 a. m.—Law motions of course. Trial call.

Judge Tuthill, room 739, County building, 10 a. m.—Law motions of course. Trial call.

Judge Gibbons, room 742, County building, 10 a. m.—Law motions of course. Trial call.

SUPERIOR COURT.

Judge Chetlain—10 a. m.—Chancery motions of course. Trial call.

Judge Dupuy—9 a. m.—General call of chancery calendar. 10 a. m.—Chancery motions of course. Trial call. 2 p. m.—General call of chancery calendar.

Judge Thompson—10 a. m.—Trial call.

Judge Kavanagh—10 a. m.—Law motions of course. Trial call.

Judge Wright—10 a. m.—Trial call.

Judge Ball—10 a. m.—Trial call.

Judge Brentano—10 a. m.—Legal objections and benefits.

Judge Ben M. Smith—10 a. m.

CRIMINAL COURT.

Judge McSurely—Trial call.
Judge Kersten—Trial call.
Judge Honore—Trial call.

PROBATE COURT.

Judge Cuttiss—10 a. m.
Judge Welch—10 a. m.

COUNTY COURT.

Judge Rinaker—10 a. m. Motions.

MUNICIPAL COURT.

Calendar No. 1266, general No. 117976, page 39, is the last case assigned from the jury calendar for July 6, 1910.

Judge Scheffenegger—Jury.
Judge Cottrell—Jury.
Judge Bettler—Jury.
Judge Foster—Jury.
Judge Torrison—Jury.
Judge Godnow—Nonjury.
Judge Girten—Nonjury.
Judge Hume—Nonjury.
Judge Ward—Nonjury.
Judge Crowe—Nonjury.
Judge Eberhardt—Jury.
Judge Walker—Jury.
Judge Dieterich—Jury.
Judge Hinebaugh—Jury.

Petitions in Bankruptcy.

Peter W. Witte, machinist, lia. $815.63; assets, $226.79. Attorney, Charles W. Taylor.

Walter A. Ramsey, machinist, 3508 Vincennes road; lia., $414.23; assets, $151. Attorney, Julius C. Greenebaum.

Joe Goldstein, peddler, 1308 Morgan street; lia., $2,363.29; assets, $314.62. Attorney, Samuel Zorach Pincus.

Samuel Levine, merchant; lia., $4,656.07; assets, $2,500. Attorneys, Mayer, Meyer, Austrian & Platt.

CHICAGO STOCK EXCHANGE

	Shares.	High.	Low.	Close.	Close July 1.
Booth Fisheries	10	78	78	78	78
Chi. Pneu. Tool	125	97	97	97	97½
Chi. Rys. series 1	830	16¾	15	15⅜	17½
Chicago Telephone	40	134½	134½	134½	134½
Commonwealth Ed.	60	116	115	115	115
Diamond Match	25	148	148	148	148
Met. Elevated	200	62	60¾	60¾	60¾
Met. Elevated pfd.	275	93	92	92	92
Nat. Biscuit pfd.	5	121½	121½	121½	
Peoples Gas	50	104¾	104¾	104¾	104¾
Quaker Oats pfd.	40	102¾	102¾	102¾	
Sears-Roebuck	95	134½	133	133½	135¾
Sears-Roebuck pfd.	25	119¾	119¾	119¾	
South Side Elevated	160	61	55¼	55¼	
Street's Stable Car	10	8¾	8¾	8¾	8¾
Swift & Co	160	102¾	102¾	102¾	103¾
United Boxboard	40	5	4	4	

BONDS.

$1,000 Armour & Co. 4½s
5,000 Chicago City Railway 5s
1,000 Chicago Railways 4s
1,000 do collateral 5s
1,000 South Side Elevated 4½s

SHORT TERM NOTES.

Company	Interest Rate	Maturity.	Bid.	Asked.
Am. Cig. Co., ser. A	6	Mch. 15, 1911	99¾	99¾
Do. series B	6	Mch. 15, 1912	97⅞	98
B. & Ohio R. R.	6	Mch. 10, 1911	99¾	100
Beth. Steel	6	Nov. 1, 1914	95	95½
Chi. & Alton R. R.	5	Mch. 19, 1918	99¾	99¾
Cin., Ham. & Dayton	4	July 1, 1913	100	100
C. C. C. & St. L. R. R.	6	June 1, 1911	100¾	100¾
Hudson companies	6	Oct. 15, 1911	99	100
Hudson companies	6	Feb. 1, 1911	99	100
Int. Rap. Transit	6	May 1, 1911	101⅛	101⅝
K. C. Ry. & L.	6	Sept. 1, 1912	97⅜	98
K. C. Ry. & L.	6	May 15, 1913	94	96
Lackawanna Steel	5	Mch. 1, 1913	94½	96
Minn. & St. L. R. R.	5	Feb. 1, 1911	99	99¼
N. Y., N. H. & H. R. R.	6	Jan. 2, 1913	100½	101
St. L. & San F. R. R.	6	Feb. 1, 1912	97½	97¾
St. L. & San F. R. R.	5	Mch. 1, 1913	94	94¼
Southern Ry.	6	Feb. 1, 1913	97¾	98¼
Tidewater	6	June 1, 1913	100⅝	101
Western Tel. & Tel.	5	Feb. 1, 1912	99	99¼
Westinghouse E. & M.	6	Aug. 1, 1916	102	102¼
Westinghouse E. & M.	6	Aug., 1918	99½	100

NEW YORK STOCKS IN SHARP DECLINE

Explanations Found in Accumulation of News Over Three Days' Recess.

BREAKS IN RAIL STOCKS.

Covering Purchases Account Largely for Recoveries in Afternoon Trading.

[NEW YORK TIMES FINANCIAL LEADER.]

New York, July 5.—[Special.]—For the extremely sharp declines which marked the early dealings on the stock exchange today Wall street found many explanations in the accumulation of news over the three day recess.

Saturday's bank statement was undeniably poor; advices from the spring wheat states continued unsatisfactory and reflected in the grain markets in an advance of 2c or more a bu in wheat; the death of Chief Justice Fuller puts further off final interpretation of the anti-trust law, which must come with the decisions in the Standard Oil and Tobacco cases, and promises to materially change, in connection with other adjustments, the complexion of the court itself; another railroad of the "Hawley group" passed its dividend, and there was a threat of serious labor difficulties on the Pennsylvania railroad.

Any one of these events, coming upon a market so unsettled as Wall street's has been for weeks, might well have disturbed its balance, while in combination they made up a decided factor for lower prices.

More Needed to Explain.

At the same time it is obvious that something more is needed to explain adequately the unopposed violence of such breaks as 5 points in Reading, nearly as much in Northern Pacific, and 3 points or so in Union Pacific, Southern Pacific, Atchison, St. Paul, United States Steel, and other shares of like standing. The deficiency is supplied by the uncertainty over the immediate future which exists in the highest quarters of the financial district and which acts as an effective bar to heavy investment buying, which almost invariably distinguished such radical recessions in prices as those which have brought high grade issues to a most attractive interest returning basis.

It is just because of doubts regarding the ability of many of the railroads of the class mentioned to continue to earn and pay with safety the dividends they now yield which retards genuine investment buying upon the customary scale. Investors, particularly bankers and those intimately concerned with railroad operations and finances, are made cautious by current troubles over traffic rates and the political outlook, as well as by a host of minor unfavorable developments of a more or less temporary character, such as are many of those enumerated above.

In the meantime bearish leaders are taking full advantage of the situation presented to them, and it is the covering purchases from this source which account largely for recoveries like those near the close on Thursday and those in the afternoon trading today.

Too Much Stress on Bank Return.

It is probable that on the stock exchange too much stress has been placed upon Saturday's bank returns. A number of things conspired to make the showing exceptionally poor, but all these seem to be only passing influences. This is certainly true of the complexities injected in the local money market situation by the conjunction of the mid-year settlements and financing and the call by the controller for statements from the national banks. In due time, presumably within a fortnight, the return of dividend interest money will bring a readjustment so far as the loan account is concerned, while the controller's call is already a spent force.

One source of outgo to the banks of some importance is the drain to the government just at this time in connection with payments involved in the coming new fiscal year. Since Friday last the banks have lost on this account to the subtreasury practically $4,000,000. Money rates failed today to reflect any particular uneasiness over Saturday's showing, call rates going as low as 2 per cent.

In the foreign exchange market a break in demand sterling, due partly to offerings of stock bills, ran to twenty points.

Money on call firm, 2@4½%; ruling rate, 3; last loan, 2½; offered at 3. Time loans firm; sixty days, 3¼@3⅜ per cent, and ninety days, 3½@3⅝; six months, 4⅛@4⅜. Close: Prime mercantile paper, 4⅜ to 5 per cent. Sterling exchange weak, with actual business in bankers' bills at 4.83⅞@4.84 for sixty day bills and at 4.8690 for demand. Commercial bills, 4.83@4.83½. Bar silver, 53½. Mexican dollars, 44. Government bonds steady. Railroad bonds irregular.

IN THE BOSTON STOCK MARKET.

BOSTON, Mass., July 5.—[Special.]—Influenced by the decline of Amalgamated in New York, copper stocks generally were heavy today, declines running to a point in Lake, Hancock, and Copper Range. Calumet and Hecla, on scattered small sales, lost 16 points, to 5.19. Butte Coalition, Giroux, and Superior and Boston were strong, scoring fractional advances. Rails and industrials had a firm tone. Call money, 3¼ per cent; time loans, dates, 4@4½ per cent; time loans, six months, 4½@5 per cent; time loans, year, 4½@5 per cent.

IN FOREIGN STOCK MARKETS.

LONDON, July 5.—Money was plentiful and easy and discount rates were steady today. One the stock exchange home rails and foreign bonds hardened in fair investment buying, but the other departments were neglected and easy. Kaffirs closed firmer. American securities opened quiet and pending the Wall street opening trading was light. The weak New York opening and selling from the same quarter induced local realising and prices fell from 1 to 5 points. The closing was flat and at the lowest.

FOUNDRIES CLOSE FOR WEEK; PIG IRON TRADE IS QUIET.

Fabricating Shops in Chicago District Present Strong Contrast, However, with Their Continued Activity.

To add to the quietness in the local pig iron situation most of the foundries in the Chicago district closed down for the Fourth and will not reopen until the 11th.

Fabricating shops, however, present a strong contrast with their continued activity.

Dealers in bar iron are watching with interest the outcome of the strike in the Pittsburg district among the bar iron workers.

The market in bar iron has been generally firm and active.

A busy week is expected in structural steel, with plenty of work in hand and a number of big projects which will probably be determined in a few days.

Metals.

NEW YORK, July 5.—COPPER—Standard dull; spot, July, August, September, and October, $11.85@12.10. The London market closed dull, with spot quoted at £54 13s 9d and futures at £55 6s 3d. Arrivals were reported at New York of 955 tons; custom house returns show exports of 3,902 tons so far this month. Dealers quote lake copper $12.62½@12.87½; electrolytic at $12.25@12.50; and casting at $12.12½@12.25. TIN—Dull, with spot, July, August, September, and October quoted at $32.50@33.00. London was steady; spot, £150 2s 6d; futures, £151. LEAD—Quiet; spot, $4.37½@4.45 New York, $4.30@4.37½ East St. Louis. London, spot, £12 12s 6d. SPELTER—Dull. $5.45@5.55 New York; $4.97½@5.02 East St. Louis. London, spot, £22 5s. IRON—Was lower at 49s 10½d for Cleveland warrants in London. Locally iron was quiet. No. 1 foundry northern, $16.50@16.75; No. 2 foundry northern, $16.00@16.25; No. 1 foundry southern, 16.25@16.75, and No. 1 foundry southern soft, $16.00@16.25.

ST. LOUIS, Mo., July 5.—LEAD—Steady, $4.25. SPELTER—Weaker, $5.50.

Antimony.

NEW YORK, July 5.—[Special.]—Dullness apparent, due to small demand and large offerings of ordinary brands. Prices closed nominally unchanged, but easy. Prices, $8.12½@8.25 for Cookson's, $7.87½@8.12½ for Hallett's, and $7.12½@7.37½ for ordinary brands. London market quoted at £29 10s for Hallett's and £29 for ordinary brands.

NEW YORK STOCK TRANSACTIONS.

Description.	Sales.	Open.	High.	Low.	Close. July 6.	Close. July 5.
Allis-Chalmers	100	8¾	9¼	8¾	9¼	8¾
Do pfd	100	29¾	29¾	27¾	28¾	29¾
Amal. Copper	51,900	69¾	69¾	66¾	66¾	69¾
Am. Agl. Chem.	400	38	39	38	38	40
Am. Beet Sugar	400	25	25	25	25	25
Am. Can	1,500	7⅞	8	7⅞	7⅞	8
Do pfd	1,100	69¾	69¾	67¾	67¾	69¾
Am. Car Fdy	1,700	51¾	51¾	49	49¾	51¾
Do pfd	200	110	110¼	110	110¼	
Am. Cotton Oil	800	40	40	39	39	39
Do pfd	100	102	102	102	102	102
Am. Hide & Lea.	100	7	7	7	7	
Do pfd	400	80¾	80¾	80¼	80¾	80¾
Am. Linseed	200	18¾	19	18¾	19	19¼
Do pfd	400	42¾	43	42¾	43	43¾
Am. Locomotive	400	39	40	38¾	40	40¾
Am. Smelting	12,400	86¾	87¾	85¾	87¼	87¾
Do pfd	300	101	101	100¾	100¾	100¾
Am. Snuff pfd	400	100	100	100	100	100
Am. Sugar	700	118¾	118¾	118¼	118¾	119¾
Am. Tel. & Tel.	2,100	132¾	132¾	131¾	132¼	132¾
Am. Tob. pfd	400	91¾	91¾	91¾	91¾	92¼
Am. Woolen	200	28¼	28¼	28¼	28¼	
Do pfd	600	97	98	97¼	97¾	98
Anaconda	1,500	47¾	47¾	46¾	47¼	47¾
Atchison	28,400	97¾	98¾	96¾	98¼	98¾
Do pfd	600	103	103	103	103	103
Atl. Coast Line	100	117	117	117	117	117
Baltimore & Ohio	5,500	107¾	108¾	106¾	108¼	108¾
Do pfd	600	97	97	97	97	97
Brooklyn Rapid Transit	7,600	74¾	75¾	74¾	75¼	75¾
Brunswick	400	18	18	18	18	
Buffalo & Susq.	100	122	122	122	122	122
Do pfd	100	122	122	122	122	122
Canadian Pacific	2,100	166¾	168¾	166¾	168¾	169¾
Central Leather	5,000	32¾	32¾	32	32	32
Do pfd	200	93	93	93	93	93
C. & Ohio	9,200	71¾	72¾	71¾	72¾	73¾
Chicago & Alton	100	27	27	27	27	28
Chi. Gt. Western	800	24¾	24¾	23¾	23¾	23¾
Do pfd	600	47	47	46¾	46¾	
C., M. & St. Paul	28,400	113¾	116¾	113¾	116¾	116¾
Do pfd	600	147	147	145¾	145¾	147
C., C., C. & St. L.	200	77¾	77¾	75	75	77
C. & N. W.	1,700	141	141	139¾	140	141¾
C. & I.	1,800	21	22	21	21	21¾
Colo. Southern	2,100	31¾	31¾	31¾	31¾	31¾
Con. Gas	8,700	132¾	132¾	130	130¼	132¾
Corn Products	700	13	13	13	13	13¾
Comstock Tunnel	100	250	250	250	250	250
D. & Rio Grande	400	19¾	20	19¾	20	20
Do pfd	600	79	79	79	79	79
*D. L. & W.	100	525	525	525	525	
D. & Rio Grande	1,200	80¾	80¾	79¾	79¾	80¼
Do pfd	900	97	97	96¾	96¾	97¼
Dis. Securities	300	27¾	27¾	27¾	27¾	28¾
D. S. S. & A. pfd.	200	22	22	22	22	
Erie	14,600	28¾	29¾	28¼	29¼	29¾
Do 1st pfd	800	41¾	41¾	41¾	41¾	41¾
General Electric	300	140¾	140¾	140	140	141
Gt. Nor. Ore	6,600	59¾	60¾	59¾	60¼	59¾
Gt. Northern pfd	5,700	125¾	125¾	124¾	124¾	125
Havana Elec. pfd	200	95¾	95¾	95¾	95¾	
Illinois Central	400	130	130	128	128	129¾
Int. Harvester	2,200	95¾	97	95	96	96¾
Do pfd	300	120¾	120¾	120	120	119
Int. Metropolitan	2,000	15	15	17	17	16
Do pfd	2,900	50¼	50¾	49¾	49¾	51¾
Int. Paper	100	10	10	10	10	9¾
Int. Pump	400	43¾	43¾	43¾	43¾	45¼
Do pfd	100	81	81	81	81	
K. C. Southern	1,600	23¾	25¾	27¾	27¾	25¾
Do pfd	300	62	62	62	62	62¾
Laclede Gas	2,500	97¾	98¼	96¾	96¾	97¼
L. & N.	100	142	142	142	142	
Louisv. & Nashv.	2,000	144¾	144¾	141¾	144¼	
Mackay	200	84¾	84¾	84¾	84¾	84¼
Manhattan	100	125	125	125	125	
Met. Marine	100	4¼	4¼	4¼	4¼	
Do pfd	100	16¾	18¼	16¾	16¾	18¼
M., St. P. & S. S. M.	300	129	129	127	127	130¼
M., K. & T.	4,700	33¼	33¼	32	32	33
Do pfd	100	65	65	65	65	
Missouri Pacific	1,300	59	59	58	58	59¾
Nat. Biscuit	100	101	101	101	101	
Nat. Lead	1,100	70	70	68¾	68¾	70¾

Description.	Sales.	Open.	High.	Low.	Close. July 6.	Close. July 5.
Do pfd	100	104¾	104¾	104¾	104¾	104
N. R. R. M. 2d pfd.	2,100	28¾	27¾	28¾	28¾	30
N. Y. Air Brake	300	75	75	75	75	
N. Y. Central	8,800	114	114	111¾	112¾	113
N. Y., C. & St. L.	600	61	61	60¾	60¾	
N. Y., N. H. & H.	300	150	150	150	150	
N. Y., O. & W.	600	42¾	42¾	41¾	42	42¼
Nevada Copper	2,400	17¾	18	17¾	18	18¼
Norfolk & West.	1,100	87¾	87¾	86¾	87¾	88¼
North Amer.	300	65	65	65	65	
Northern Pacific	8,100	119	119	118	118	118¾
Pacific Mail	300	34¼	34¼	33¾	33¾	34¼
Pennsylvania	17,200	129¾	129¾	127¾	128	130
Peoples Gas	100	105	105	104	104¾	105
Philadelphia Co.	100	52¾	52¾	52¾	52¾	
P. C. C. & St. L.	100	96	96	96	96	96
Pressed Car	100	32	32	32	32	
Pr. Steel Cars pfd.	100	83	83	83	83	
Reading	146,900	146¾	148¾	146	148¾	149¾
Do 1st pfd	100	88¾	88¾	88¾	88¾	
Do 2d pfd	400	80	80	80	80	
Rep. Iron & Steel	200	29	29	28¾	28¾	30¼
Do pfd	400	88	88	87¾	87¾	90
Rock Island	16,400	33	33	32	32¾	32
Do pfd	200	72¾	72¾	72¾	72¾	73
Southern Pacific	47,100	115¾	118¾	115¾	118¾	119¾
Southern Ry.	1,900	23	23	23	23	23¾
Do pfd	700	55¾	55¾	55	55¾	56
Texas Pacific	600	26	26	27¼	27¼	27¾
Third Avenue	200	70	70	70	70	
Tol. Ry. & Light	400	7¾	7¾	7¾	7¾	
Tol. St. L. & W.	200	23	23	22¾	22¾	24¼
Do pfd	200	40¾	40¾	40¼	40¼	40¾
Twin City	300	107¼	107¼	106¾	106¾	107
Un. Bag & Paper	200	10	10	10	10	9¾
Union Pacific	134,100	160	160¾	158¼	157¼	160¾
Do pfd	1,100	91¾	91¾	89	89¼	90¼
United Fr. Inv.	800	25¼	25¼	25¼	25¼	
Do pfd	600	50	50	49¾	50	
U. S. Pipe pfd	100	58¾	58¾	58¾	58¾	
Un. Dry Goods pfd.	100	108¾	108¾	108¾	108¾	
U. S. Rubber	800	39¾	39¾	37¾	37¾	39¾
Do 1st pfd	200	108	108	108	108	108¼
U. S. Steel	177,600	71¾	73¾	68¾	69¾	72¼
Do pfd	3,400	114¾	114¾	113¾	114	115¾
Utah Copper	2,800	40¾	40¾	40	40¼	41¼
Va. Chemical	3,100	54¼	56¾	53¼	55¼	56¼
Do pfd	200	120	120	120	120	
Wabash	1,700	17¼	17¾	16¾	16¼	17
Do pfd	8,500	37	37	34¾	35	36¼
W. U. Telegraph	200	61¼	61¼	61	61	62¾
Westingh. Elec.	300	61¾	61¾	60	60	61
Western Md.	100	42¼	42¼	42¼	42¼	42

Total sales 787,100 shares.

*Ex dividend.

IN PHILADELPHIA.

Lehigh Valley	4,032	72¼	73	72	73	72¼

EXPRESS STOCKS.

	Bid.	Asked.		Bid.	Asked.
Adams	250		United States	96	100
American	225	260	Wells-Fargo	155	171

GOVER

ENGLEWOOD SITE BRINGS $197,500

Store and Flat Building at Sixty-third and Halsted Sells at High Price.

BIG ACREAGE TRANSFER.

George H. Karcher Plans Handsome Country Place Near Highland Park.

The actual price paid for the property in Halsted street, at the southwest corner of Sixty-third street, which was reported sold about ten days ago by Gustavus J. Tatge to John B. Lavezzorio, was disclosed by the filing of the deeds for record yesterday. The consideration named in the deed is $197,500, subject to an incumbrance of $115,000. The lost is 98.28x117.74 feet and is improved with a four story store and flat building. Excluding the building, the sale was at the rate of a little over $2,000 a front foot for the Halsted street frontage. Albert L. Strauss in connection with White & Tabor and Nathan Gross negotiated the deal.

It appears that Henry H. Forsyth was the purchaser of the Ginn & Co. property at the southeast corner of Prairie avenue and Twenty-third street, which was recently sold through Rounds & Wetten for $200,000. It fronts 100 feet on Twenty-third street and 196 feet on Prairie avenue, and is improved with a four story and basement fireproof building, which was occupied by Ginn & Co. The deed named EG=in Ginn, George A. Plimpton, and Lewis Parkhurst of Boston as the grantors.

Plans Country Place.

An interesting deal in acre property on the Green Bay road in Highland Park was closed yesterday in the sale by Murray & Terry for Curtis N. Kimball of the Kimball company to George H. Karcher of a tract of six acres in the new Fairview subdivision. The consideration is withheld, but it is understood that the sale was at the rate of about $3,000 an acre, a good price. Mr. Karcher will improve with a handsome country place to cost about $25,000. This part of Highland Park is rapidly building up with an especially fine class of country homes.

The four story and basement apartment building at the northeast corner of Rush street and Chicago avenue, containing eight apartments, with 73.9x70¾ feet of ground, has been sold by the Connecticut Mutual Life Insurance company, title being taken by John X. Pfeffer. A consideration of $10 is named in the deed and Mr. Pfeffer gave back to the insurance company as part purchase money a mortgage for $30,000, three years, at 5 per cent.

Elevator Property Is Sold.

Record was made yesterday of three transfers by Benjamin Thomas, former president of the Western Indiana road, and Mrs. Thomas to Attorney Edward C. Maher, only a nominal consideration being given in each transaction. In one transfer Mr. and Mrs. Thomas conveyed an undivided one-half interest in the National Elevator property in Archer avenue, 125 feet northeast of Waver street, southeast front of 425 feet by 125 feet on the east, 115 feet on the west, and 235 feet on the southeast branch of the Chicago river; also 50x124 feet, with improvements, in Ada street, 48 feet north of Fifty-eighth street, west front; and 160x344½ feet at the northwest corner of Flournoy street and South Forty-sixth avenue.

Bernard Weinstein has purchased from Mrs. Mary W. Dale and others the store and flat property in West Madison street at the southwest corner of Boonie street, with 49x125 feet of ground, for $47,000. Weinstein secured $30,000 of the purchase money for five years at 5 per cent by a trust deed to Homer E. Tineman.

George B. Robbins to Build.

George B. Robbins, president of the Armour Car lines, has purchased from Mrs. Addie Rosenthal of New York City the 60x272 feet vacant in Drexel boulevard, sixty-six feet south of Forty-eighth street, west front, for $20,500, and will improve the same with a handsome residence to cost $45,000. It will be in the modern French style of architecture after plans by H. R. Wilson & Co. and will contain fifteen rooms. There will be a garage in the rear costing from $10,000 to $12,000.

Record has been made of the purchase by Meyer & Co. tailors, of the 125 feet on Green street at the southwest corner of Adams street, which is to comprise a part of the site for their proposed seven story reinforced concrete building at that point to cost $150,000. Altogether they secured through Albert L. Strauss 150 feet on Green street and 125 feet on Adams street. The fifty feet on the corner was purchased from Clarence Buckingham for $18,500.

Flat Buildings Change Hands.

Charles M. Andersen has sold to Mrs. Minnie McRoberts the property in Sheffield avenue, 175 feet north of Grace street, 50x120 feet, east front, with flat improvements, for $23,000, subject to incumbrance of $16,500.

Joseph C. Cooper, the builder, has sold to J. R. Maher the six flat building at 5821-5823 Madison avenue, with 50x150 feet of ground, for $1, subject to incumbrance of $12,000, taking in part payment 120 feet of frontage on Sixty-fifth place, just off Washington avenue, George H. Miller, in connection with Holton, Seelye & Co., negotiated the deal.

Mrs. Helen S. Carson and husband, Adolphus B., have sold to Frank K. Hoover the flat property, with 52x120 feet of ground, at 3823-3829 Grand boulevard, for $42,000, subject to incumbrance of $16,000.

Jacob Moline has purchased from Isaac Lurya the property in York street, 164 feet east of Ashland boulevard, 24x162 feet, north front, with brick improvements, for $22,000, subject to incumbrance of $12,000—assumed.

Real Estate Transfers.

NORWOOD PARK.

Edison-blvd., n e cor Everill-av., w f, 125x125, Feb. 10 [the Rev. Bernard M. Skulik to Minnie E. Eibes] 1

LAKE VIEW.

Addison-st., 57 e of Seeley-av., s f, 25x125, incumb. $1,500, June 29 [Garry Rich to Louis R. J. Moeller] 3,500

Buena-av., s e cor Lincoln-st., n f, 21.2x125, July 1 [Gustaf Erickson to S. Gustaf Peterson] 3,800

Kenmore-av., 200 n of Addison-st., e f, 33 1-3x150, incumb. $8,000 assumed, June 30 [Ensley M. Bent to Ida Strand] 12,800

Grace-st., 83 e of Ward, n f, 41x147, June 16 [Julia F. Drake and husband, Fred K. to Josephine D. Stafford] 1

Wayne-av., 185 s of Herndon-st., s f, 30x125 [Chas. G. Lindholm to Swan Carlson] 3,500

Norwood-av., 25 s of Southport, n f, 84x125, Oct. 26, 1909 [John Cochran to Anton A. Holm] 1,400

Olive-av., 900 [old] n f, 80x136, incumb. $4,000, July 1 [Carl A. Anderson, und ½ inst. to Chas. A. Noren] 3,750

Roscoe-st., 466 w of Halsted, s f, 25x125, June 21 [Mary E. Hamann to Charles A. Carlson] 6,800

Sheffield-av., 175 n of Grace-st., e f, 50x120, incumb. $16,500, July 1 [Chas. M. Addersen to Minnie McRoberts] 23,000

Southport-av., 180 n of Belmont, w f, 50x124, May 10 [estate of Louis C. Vanuxem to Allen C. Ronberg] 1,850

George-st., 50 w of Southport, s f, 25x124, incumb. $1,500, July 1 [John P. Schroeder to Nicholas Weismann] 2,300

Hoyne-av., 106 n of Byron, w f, 25x100, July 1 [Wm. W. Crockatt to Fred Kaceroxsky] 6,500

Maxwell-st., 55½ s of Waverly-blvd., s f, 22x124, incumb. $1,200, June 28 [John L. Lukanitsch to Edward Ohrt] 2,800

JEFFERSON.

Francisco-av., 146 n of Byron-st., e f, 30x125, June 17 [L. S. Heafield to Edward Jacobs] 2,071

44th-av., N., 302 n of School-st., e f, 25x129, incumb. $1,000, June 14 [George Ingersoll to Joseph P. Lieke] 1,600

Normal Park-av., 100 s of Short-st., s f, 50x160, incumb. $700, July 1 [Richard Holmes to Anton Lewandowski] 1,800

Irving Park-blvd., s e cor Francisco-av., s f, 41x125, June 23 [Mesa Melmus to Albertina Weldmann] 1,200

Francisco-av., 281 s of Irving Park-blvd., e f, 30x125, incumb. $1,400, June 30 [L. S. Heafield to Frank Tuschner] 2,450

Ridgeway-av., 150 n e of Oakdale-av., e f, 50x to Montaspine, s f, 50x [Ignatz Grasenkowits to Frederick Loeschhorn] 3,500

Armitage-av., 85 e of N. 41st-ct., n f, 30x150, July 1 [M. Murphy and husband, Owen, to Charles Schoenfeld] 1,000

41st-ct., N., 233 s of Wabansia-av., 50x125, Feb. 1 [Hiram Coombs to Joseph V. Rhodes] 1,800

51st-av., N., 206 s of Dickens, e f, 50x125, April 18 [John J. Gavigan to William M. Whigam] 1

52d-av., N., 197 n of Grand, w f, 26x141, April 19 [Mary M. Whigam and husband, William J. to Joseph Whigam] 1

Kimball-av., 222 s of Bloomingdale, e f, 76x171, July 1 [Josef Manda to Albert Manda] 1,600

NORTH TOWN.

E. Chestnut-st., 17 [old 344] and 4 story brick bldg., f 34x100, May 25 [Minnie Heiney and husband to Samuel Byrlorf] 7,500

Milton-av., 55 s of Oak-st., e f, 20x80, July 2 [Richard D. McManus to Beni Paretti] 5,800

Racine-av., 110 s of Garfield, w f, 30x123.9, July [John Seyfried to George M. Schmidt] 1

Rush-st., n e cor Chicago-av., w f, 73.9x70¾, June 8 [Connecticut Mutual Life Insurance Co. to John X. Pfeffer] 10

N. Wells-st., 66 s of Menomonee, e f, 83x100, April 6 [Mollie N. Walker et al., by part, to Carolina Sophia Armbruster] 13,800

Willow-st., 70 e of Burling, n f, 24x200½, incumb. $4,000, June 29 [Gustav Stecher to Ferdinand O. Mohlenbrock] 9,000

SOUTH TOWN.

State-st., s e cor of Elderly-pl., w f, 40x65, 80 [Marion Johnston, quitclaims to Trustees of Schoenhofen Investment Co.] 25

25th-pl., 100 e of Lowe-av., s f, 25.10x125, June 24 [Ellen McKillip to Rosy Azzarello and husband Joe] 2,800

38th-st., 300 w of California-av., n f, 25x125, July 1 [F. W. Kruckeberg to Ralph A. Mesel] 2,200

Union-av., n e cor of 33d-st., w f, 26x124, July 1 [Mrs. Mary A. Rowley to Frances C. Rowley] 1

Winchester-av., 224 n of 37th-st., w f, 25x120, June 30 [Herman E. Bodtke to William Feigenhuger] 1

Grand-blvd., 3529, w f, 62x129, m or l, incumb. $16,000, deed not dated [Helen S. Carson and husband, Adolphus B., to Frank K. Hoover] 42,000

Archer-av., 125 n e of Waver-st, e f, 425x125 on e, 211.6 on w, and 425 on south branch Chicago river National Elevator therein, April 13 [Lillian Gaylord Thomas und. ½ inst. to Edward C. Maher] 1

Quinn-st., 408 n of 31st, w f, 25x57½, June 21 [Heirs of Michael O'Neill to John F. O'Neill] 1

HYDE PARK.

Wabash-av., 291 n of 42d-st., w f, 25x177, and o p June 30 [John A. Verhoeven to Charles H. Gekler] 10

Ellis-av., 49 of 54th, e f, 25x100, m or l. incumb. $3,000, July 1 [Jacob E. Reichmann to Ellsworth L. Horton] 5,000

Drexel-blvd., 66 s of 48th-st., e f, 60x272, May 10 [Mrs. Addie Rosenthal, New York City, to George B. Robbins] 20,500

Jackson-av., 116 p of 56th-st, w f, 25¼x 100¼, July 1 [Maria M. Treanor to Duncan C. Ross] 2,700

Madison-av., 350 n of 59th-st., w f, 50x150, incumb. $12,000, June 30 [Sherman T. Cooper to Jennie R. Maher] 10

Evans-av., 6122, e f, 30x123 1-3, June 30 [Katharina Stoecker and husband Frank to Rose Goeckel] 8,500

Evans-av., 6120, e f, 30x122, June 30 [Katharine Stoecker and husband to Elizabeth Mamoth] 8,500

Evans-av., 105 s of 61st-st., w f, 30x124.8, June 23 [Washington Park club to Anton M. Christiansen] 1,275

Rhodes-av., 97 n of 61st-st., e f, 30x110, June 23 [Washington Park club to Jos. J. Young] 1,500

Rhodes-av., 173 s of 63d-st., w f, 25x124, July 1 [Maria Cassidy to Jno. W. Buck] 1

Wabash-av., No 5822, w f, 25x150, June 22 [Augustus L. Swift to William and Pannie Krone] 2,350

65th-pl., 100 w of Washington-av., s f, 40x125, 65th-pl., 100 w of 61st-st., s f, 30x110, June 23 [Washington Park club to Jos. J. Young] 1

Cole-av., 110 n of 63d-st., e f, 25.1x142, June 29 [Geo. G. Barrows to Wm. P. Dunlap] 1

Greenwood-av., s e cor 71st-st., w f, 30x90, June 30 [Joseph W. Kiser to Lars G. Pearson] 1,000

Michigan-av., n w cor 109th-st., e f, 162x 129, June 30 [Mary J. Service to Fredericka Jurgensen] 9,000

LAKE.

Ada-st., 49 n of 58th, w f, 50x124, April 13 [Benjamin Thomas and Wife, Lillian Gaylord Thomas] 1

Aberdeen-st., 66 s of 54th, w f, 26x124, May 28 [Michael J. McDermott to Jno. H. Hillak] 1,125

State-st., n w cor 50th, e f, 22x105, incumb. $4,200, July 1 [Chas. Wagner to Harry and Jos. Goldstein] 5,500

Trumbull-av., s w cor 57th-st., e f, 160x129, and o p, June 30 [Wm. E. Webster to Chas. J. Gates] 2,000

Englewood-av., 114 w of Wentworth, n f, 30x125, June 28 [Albert L. White to A. L. White Mfg. Co.] 2,000

8th-av., 406 s of Garfield-blvd., w f, 25x120½, incumb. $1,800, July 1 [Chas. J. Lindquist to Victor Eklund] 5,900

57th-st., 268 e of Wallace, s f, 50x120, incumb. $2,000, July 1 [Catherine O'Donnell to Clara M. Fox] 3,600

Laflin-st., 203 s of 56th, w f, 20x124, incumb. $3,500, June 3 [Tilda Westberg and husband, Carl, to Frank J. Vinsey] 6,300

Laflin-st., 141 s of 56th, e f, 50x124, June 17 [Catherine Upton quit claims to Jno. Upton] 1

Halsted-st., s w cor W. 65d, e f, 94.26x117.76, incumb. $115,000, June 30 [Gustavus J. Tatge to Jno. B. Lavezzorio] 197,500

Paulina-st., 218 n of 63d-st., e f, 25x125, June 28 [C. August to Alison W. Petterson] 1,000

Elizabeth-st., 126 s of 70th, e f, 50x124, May 20 [James C. O'Connor to Lena Z. Leibrandt] 1,000

50th-st., 49 e of St. Louis-av., s f, 50x125, and o. p., May 17 [George R. Hancock to Emma H. Gardner] 1

Emerald-av., 100 e of 69th-st., w f, 50x126, incumb. $3,000, July 1 [Olof Oak to Olof Soderlund] 1

Saginaw-st., 246 n of 86th, w f, 27½x124, incumb. $4,500, April 20 [Oscar C. Meiser to Alvina and Emil Christoffel] 6,000

Emerald-av., 87 n of 63d-st., e f, 30x125, incumb. $1,500, June 11 [William T. Kight to Christen Luxen] 8,400

Morgan-st., 198 n of 79th, e f, 80x124, June 10 [Joseph McCormick to John Clohesy] 1,000

8024 Vincennes-rd., e f, 25½ to Eggleston-av., incumb. $7760, May 21 [Peter Stolstrom to Frances R. Armstrong, Los Angeles, Cal.] 5,000

Wilcox-av., 141 n of 63d-st., e f, 25x124, incumb. $124 [Richard D. McManus to Beni Paretti] 2,000

7237 Harvard-av., w f, 50x125, incumb. $3,000, June 3 [John Saviers to Murray Wolbach] 1

Lafayette-av., 100 s of 79d-st., w f, 25x119, deed not dated [William L. De Groff to Clara Estelle Briley] 4,000

Longwood-av., 300 n of 94th-st., w f, 50x175, June 11 [Chauncey Dewey to Linda H. Rauch] 1,250

Humboldt-st., 250 e of Princeton-av., n f, 25x125, June 1 [Peter Roosma to Arie Strybis]

111th-pl., 20 w of Perry-av., s f, 28.1-3x124, May 18 [Caroline Meyer to Edward to August, to Charles A. Anderson] 5,000

WEST TOWN.

Flournoy-st., n w cor S. 46th-av., s f, 100x 244, April 13 [Benjamin Thomas and wife, Lillian Gaylord Thomas, quitclaim to Edward C. Maher] 1

Milwaukee-av., 257 n w of Wood-st., s w f, 26x107, June 30 [Frank G. Smejkal to Meyer and Louis H. Desser] 18,000

Parnell-av., 206 s of 123d-st., e f, 25x125, May 27 [William H. Jones to James Graham] 1,500

York-st., 164 e of Ashland-blvd., n f, 24x162, incumb. $11,000 assumed, June 30 [Isaac Lurya to Jacob Moline] 22,000

Fletcher-st., 129 e of Campbell-av., n f, 24x120, July 2 [Christ Tegtow to Edward Tegtow] 1,600

Humboldt-st., 75 s of Bloomingdale-av., w f, 25x120, incumb. $1,000, July 2 [Mary Ann Tuttley to Minnie Albrecht] 8,000

Humboldt-st., 75 s of Wabansia-av., w f, 25x120, July 1 [Christ Christoffersen to John Ludvigsen] 5,350

Cortland-st., 250 w of Rockwell, s f, 25x125, July 1 [Peter Spiekermann to William Boelkow] 2,600

Le Moyne-st., 201 e of Hoyne-av., n f, 70x 183, incumb. $3,000, June 3 [Emily Olsen to Michael and Peter Staniszewski] 10,000

Morgan-st., 219 n of Blue Island-av., e f, 26x 119, incumb. $3,000, June 30 [Jacob Moline to Isaac Lurya] 9,000

223 Lincoln-st., w f, 18¾x125, July 2 [Mary McGinley to Mary A. and Samuel Juneau] 1

Hamilton-av., 70 n of Jackson-blvd., e f, 24x 123, June 27 [Charlotte E. Link to Abe Van Buren-st., 141 w of Hoyne-av., s f, 70x 60, m, or l, June 30 [Frank Gould to Joseph Dux] 1

POSTOFFICE BUSINESS GROWS.

Increase in Registered Mail for Year and in Receipts for June Shown in Report.

During the fiscal year ending June 30, 7,312,022 registered letters and packages were handled by the Chicago postoffice, according to a report made to Postmaster D. A. Campbell yesterday. This is an increase of 668,235 over the preceding year. During June there was an increase of 71,966 over the same month in 1909, a total of 586,733 registered packages and letters being handled. The postal receipts for June show an increase of $154,618.18 over the same month in 1909. They amounted to $1,438,106.73.

DEATHS.

BALRATORET—The members of Siloam chapter No. 119 O. E. S., will meet at elevated station, Wabash and Madison-st., at 11:30 a. m., to attend the funeral services of Brother William Balratoret.

BALS—Maria Bals, July 4, at Spokane, Wash., aged 73 years. Funeral notice later.

BOCKSTAHLER—Ellen C. Hehman Bockstahler, July 5, 1910, beloved mother of John, Nicholas, William, and Lewis Stadtfeld and Peter Bockstahler, sister of Peter and Nat Hehman. Funeral Thursday, July 7, at 8:30 a. m., from his son's residence 549 W. 18th-st., to St. Anthony's church, where requiem high mass will be celebrated; by carriages to St. Boniface.

BOOTH—James Booth, July 5, 1910, aged 80 years; services at residence, Mont Clare, Thursday, 11:30 a. m. Burial at Rosehill.

BOWMAN—Helen Maria Bowman, 4526 Beacon-st. passed away July 4, 1910 aged 70 years, widow of Joseph F. and beloved mother of Lewis J., Lucius A., Frank W., and Della Day. Late of Chicago; William J. of Minneapolis; George L. of Syracuse, Ill.; Kate Bowman Marshall of agricultural college, New Mexico, and the late Stella E. Langley of Peoria. Funeral Thursday, July 7, 10:30 a. m. at Brimfield, Ill.

BROWN—Cassie A. Brown, Sunday at 2:30 p. m., aged 84 years, beloved husband of the late Josephine Brown. Funeral from his late residence, 1912 Winona-av., Wednesday at 2 p. m. Burial at Rosehill.

CLARK—John Clark, 5634 Loomis-st., beloved husband of Frieda Clark, father of Annie, William, Dora, and Harry Clark. Funeral Thursday, at 10:30 a. m., by cars to Mount Hope, from 40th-st. and Ashland-av. depot.

CODY—John J. Cody, aged 38 years, beloved son of John and Margaret Cody, and fond brother of Mrs. G. Pierce, Mrs. J. McNamara, and Lillian and David Cody. Funeral Wednesday at 9:30 a. m. from late residence, 1225 S. Avers-av., to St. Finbarr's church, where a solemn requiem will be celebrated, thence by carriages to Mount Carmel.

CONNOLLY—John Connolly, July 5, 1910, husband of the late Ellen Connolly, father of A. J. Connolly and Mrs. W. H. Sullivan. Funeral Thursday, 9 a. m., from the residence of his son, 815 N. Humphrey-av., Oak Park, to St. Catherine's church, Franklin-av. and Lake-st., Austin; by carriages to Calvary.

CURTIS—Henry Curtis, at his residence, 4455 Greenwood-av., July 4. Funeral services Thursday at 10 a. m. Burial at Graceland. New York papers please copy.

KYLE—Andrew J. Kyle, suddenly, July 4, 1910, aged 79 years and 6 months, beloved father of Emma L. Pringle. Funeral from late residence, 4506 Forrestville-av., Wednesday at 2 p. m. Member of Abraham Lincoln Post No. 91, G. A. R., and charter member of Lake Side Lodge No. 780, A. F. & A. M.

LOMAX—Robert D. Lomax, 5349 Washington-blvd., Austin, husband of Lottie, son of the late John A. Lomax, brother of James H. and George Lomax, suddenly, at Alma, Colo., of heart failure. Funeral notice later.

LYONS—Mary A. Lyons, beloved daughter of Peter and Elizabeth, nee Mahoney, sister of James and Lizzie Lyons. Funeral Thursday at 9 a. m. from her residence 2326A La Salle-st., to Nativity church; carriages to Mount Olivet.

McCARTHY—Mary McCarthy, beloved mother of Mae and Daniel, sister of Mrs. A. Schulte, at the Presbyterian hospital at 1 p. m., July 5, 1910. Funeral from her late residence, 2606 Lincoln-av., 10 a. m., July 6. Interment at Mount Olive cemetery.

McGINTY—Frank A. McGinty, at Mercy hospital. Funeral from A. B. Perrigo's funeral chapel, 2673 State-st., Tuesday, July 5. Burial at Rock Grand-blvd.

PARKER—John Edward Parker, Monday, July 4, at 8:30 p. m., aged 45 years, son of Charles J. and Francis Avery Parker, brother of Mabel L. Parker, and Mrs. Elmer J. Kendall, father of George William Parker. Funeral from his late residence, 3826 La Salle-st., Wednesday, July 6, at 3 p. m. Burial at Graceland.

ROACH—James J. Roach, July 5, 1910, at his residence 2506 Southport-av., beloved husband of Della Roach, nee McHale, father of Thomas, Mary, Walter, and Francis Roach, brother of Mrs. Elizabeth Keeler, member of Monument Circle court No. 76, C. O. F. Funeral Thursday at 9 a. m., to St. Vincent's church, where mass will be celebrated; cars via Armitage-av. and Elgin R. R. Train leaves 57th-av. station, Jackson-blvd. and 5th-av., at 11:30.

RUDOLPH—Arthur C. Rudolph, aged 26 years, July 5, 1910. Remains at Artzberg's funeral chapel, 310 N. Clark-st. Notice of funeral later.

SCHULTZ—Louise Schultz, July 3, 1910, aged 59 years, beloved wife of Christian F. Schultz and fond mother of Louise Amanda, Otto J. Reinhardt E., and Ida J. Schultz. Funeral from her late residence, 3400 Ogden-av. Wednesday, July 6, at 1 p. m. Burial at Oakwoods.

SLAGEL—Edwin Slagel, aged 71 years. Remains at Schmidt & Bulk's chapel, 3019 N. Clark-st., to London, O., for interment Wednesday.

STREET—Robert Kenneth Street, at Baker City, Ore., July 4, aged 29 years. Burial private, Thursday, July 7, 2 p. m., from Rosehill chapel. Please omit flowers.

WOOD—Ruth Alice Wood, aged 4 days, beloved daughter of Charles A. and Elizabeth Wood, 5628 Normal-av. Funeral from residence, 6628 Normal-av. Funeral and burial private.

FOREIGN MAIL SCHEDULE.

FOREIGN MAILS WILL CLOSE AT CHICAGO postoffice as follows:
For Switzerland, Spain, Portugal, Turkey, Egypt, Greece, British India, Roumania, Belgium, Cape Colony, and Lourenzo Marquez, 4:45 p. m.
For Europe, 8:30 p. m.
For Alaska, 9 p. m.
For Jamaica and West Indies, 12 p. m.
For Manitoba, British Columbia, and Northwest Territory, 9 p. m.
For Australia, New Zealand (except parcels post), New Caledonia, Fiji Island, Samoa, Tonga, Wash., and Victoria, B. C., by S. S. Marama, Tuesday, July 12, 9 p. m.
For Hongkong, China, Corea, and Philippines, via San Francisco, by S. S. Manchuria, Friday, July 8, 9 p. m.
For Japan, China, and Corea, via Tacoma, Wash., by S. S. Oanfa, Saturday, July 9, 9 p. m.
Specially addressed correspondence for Europe, via Queenstown, Flshguard, and Liverpool, by S. S. Cymric, Thursday, July 7, 4:45 p. m.
For Austria, Denmark, France, Germany (5 cent rate), Great Britain, Italy, Netherlands, Norway, Russia, and Sweden, by S. S. St. Louis, Thursday, July 7, 12 midnight.
For Ireland, by S. S. Caronia, Thursday, July 7, 12 midnight.
Specially addressed correspondence for Europe, via Queenstown, Holyhead, and Liverpool, by S. S. Baltic, Thursday, July 7, 12 midnight.
For Austria, Denmark, France, Germany, Great Britain, Italy, Netherlands, Norway, Russia, and Sweden, by S. S. Amerika, Friday, July 8, 1:30 p. m.
JAMES C. KEARSE, CAMPBELL, Postmaster.

LEGAL NOTICES AND PROPOSALS.

RECEIVER'S NOTICE TO CREDITORS.

James F. Goodrich, as Receiver for The Chicago, Cincinnati and Louisville Railroad Company, by order of the Circuit Court of the United States for the District of Indiana, heretofore made in cause No. 10,772, in equity, wherein George A. Fernald, et al. were complainants and The Chicago, Cincinnati and Louisville Railroad Company, et al. defendants, and by ancillary orders made by the Circuit Court of the United States for the Northern District of Illinois, Eastern Division, and in the Circuit Court of the United States for the Southern District of Ohio, Western Division, in the cause between the same parties, hereby notifies the holders of any indebtedness, liabilities of, or claims against the Receiver remaining unpaid on this the sixth day of July, 1910, after the delivery to The Chesapeake and Ohio Railway Company of the property assignees of the purchasers of the property sold under this decree, that all indebtedness, liabilities of, or claims and demands of any kind whatsoever against said Receiver shall be presented in writing to the said Receiver at his office, Number 355 Dearborn Street, Chicago, Illinois, for allowance within sixty days after this the sixth day of July, 1910, and any such indebtedness, liabilities, or claims not so presented to the Receiver within said sixty days shall not be enforceable against the said Receiver or against the property sold under the decree of the said Courts of the United States; said sale being made by Noble C. Butler, Special Master in Chancery, on the 23d day of June, 1910, of all the property heretofore held by the said Receiver as such.

JAMES F. GOODRICH,
Receiver of The Chicago, Cincinnati and Louisville Railroad Company.

Note—All persons holding claims against the Receiver are requested to send verified statements showing the nature and amount due and in order that there can be no mistake as to their receipt to send them by registered mail, addressed to the said Receiver at Number 355 Dearborn Street, Chicago, Illinois.

HORSES AND CARRIAGES.

STUDEBAKER HORSE VEHICLES ARE THE standard of the world; likewise Studebaker harness, saddles, bridles, bits, spurs, crops, and every known accessory.
STUDEBAKER, 378 Wabash-av.

WAGONS —CARRIAGES— HARNESS.
Cash or time payment.
RACINE WAGON AND CARRIAGE CO.,
441-445 Wabash-av.

CAN BE BOUGHT VERY CHEAP, CUTUNDER family surrey and runabout, also harness. Apply to my groom at barn, n. e. cor. 47th-st. and Vincennes-ave, any day before 6 p. m.

WANTED—FAMILY HORSE AND TWO SEATED carriage, for 2 or 3 weeks, from family leaving town; will board and care for horse for its use. 1439 1st National Bank Bldg. Phone Cent. 8035.

FOR SALE—18 MARES AND HORSES; ALL sizes; wagons and harness. ICE CREAM CO., 2240 S. Halsted.

ROLL UP CURTAIN STATION WAGON, $185; full panel $225; also rockaway, good as new. WERTZ & THIELE, 1238 S. Ashland-av.

FOR SALE—VERY GENTLE SADDLE MARE; walk, trot, canter; excellent opportunity for gentleman rider. Address J 465, Tribune.

$500 TAKES 2,600 LB. SOUND YOUNG TEAM of mares; good pullers, good travelers, sound wind; guarantee given. 227 N. Ashland-av.

FOR SALE—SOUND FAMILY HORSE; $150; single, curtain station wagon; good as new, $125. H. F. BOWERS, 1522 W. Adams-st.

FOR SALE—SHETLAND PONY, CHEAP. Address y 135, Tribune.

FOR SALE—SURRY, ALMOST NEW; WILL sell cheap. Martin Parrell Livery, 2120 31st-st.

FOR SALE—8 YEAR OLD TROTTING MARE; also harness and buggy. 1040 W. Superior-st.

LIGHT AND HEAVY MANUFACTURING.

EXPERT MECHANIC, 25 YEARS' EXPERIence on tools and dies; perfecting inventions and models into practical use; designing and making of special machines for any purpose; manufacture anything in metal either by contract or by the hour, or on royalty. C. ROSLINE, 1816 Summerdale-av.

WE ARE PREPARED TO CONTRACT TO FURnish heavy gray iron castings and will be pleased to correspond with firms desiring this line of castings. OTTUMWA IRON WORKS, Ottumwa, Ia.

CLYDE MACHINE WORKS CO.
Makers of reasonable prices of
SPECIAL MACHINERY and IRON WORK.
39th and Union. Rebuilt machinery for sale.

R. A. SCHULTZ CO., CONTRACTORS, EXPERTS in special machinery, screw cutting, metal specialties. 216-218 W. Ontario-st. North 1838.

INVENTORS—LET US DEVELOP YOUR IDEAS; model and experimental work; metal novelty mfrs. Advance Tool Works, 318 S. Canal-st.

MONUMENTS.

CHAS. G. BLAKE & CO., 719 WOMAN'S TEMPLE. Reliable makers of monuments and mausoleums

SITUATIONS WANTED—MALE.

Bookkeepers and Clerks.

SITUATION WANTED—A HIGH GRADE CREDIT man, 25, who has successfully practiced this profession in Chicago a number of years, desires a broader field. Has had permanent connection indicates highest credentials as to character, ability, and attainments and can satisfy any one requiring expert service. Address F 143, Tribune.

SITUATION WANTED—BY EXCEPTIONALLY capable correspondent, credit man, accountant; now employed; age 34; 12 years manager wholesale fire risk; resourceful and persistent; with conservative and energy; salary $3,600 ability proven. ADDRESS F 508, TRIBUNE.

SITUATION WANTED—YOUNG MAN, 26 YRS. of age, with 6 years' business experience, desires position with manufacturing concern in need of an honest and steady worker; experienced in factory cost, time office, and pay roll work; best of references; at present employed; salary $18 to start. Address F 515, Tribune.

SITUATION WANTED—YOUNG MAN 21 YRS., would like to secure position in office with chance for advancement; State University man; have had experience in railroad work and have taken course in bookkeeping; best of references. E. W. WADLOW, 5744 Lake-av., Flat B.

SITUATION WANTED—EXPERT BOOKKEEPER, accountant, auditor; now employed half or whole time; will arrange for engagement with you whose business does not require constant man; have three such firms now; want few more; reasonable. Address F 516, Tribune.

SITUATION WANTED—BOOKKEEPER AND cashier; can manage office and take full charge of books; experienced in all branches; best of references; married; will start at $20, where good services would result in rapid advancement. Address J 464, Tribune.

SITUATION WANTED—YOUNG MAN OF 30 desires to get connected with commission house in any clerical capacity; have 2 yrs.' exp. in clerical and bkp.; also ¼ yr. in steno. Address J 404, Tribune.

SITUATION WANTED—YOUNG MAN, AGED 26 years; married; experienced in factory accounting, cost of production, purchasing traffic and claim depts.; intelligent correspondent. Address K 276, Tribune.

SITUATION WANTED—CORRESPONDENT, OFfice man, steno.; exp. sales dept., compiling mailing lists, circular letters, etc.; executive ability; ambitious; A1 refs.; permanent. Address H 544, Tribune.

SITUATION WANTED—AS CLERK IN TRAF. or dept. of ry. or of wholesale house; three years' experience as passenger and freight agent; will accept small salary with right company. Address K 276, Tribune.

SITUATION WANTED—BY A YOUNG MAN, 25 years old, as clerk; speaking English, Lithuanian, and Polish; can furnish best of references. Address F 446, Tribune.

SITUATION WANTED—BY EXPERIENCED D. E. bookkeeper able to handle complete set of books; best references and bond. Address E N 109, Tribune.

SITUATION WANTED—YOUNG MAN, AGE 24, good education, exp. as collector, general clerical work, and 5 years of bookkeeping. Address E A 420 Tribune.

SITUATION WANTED — BY REGISTERED pharmacist speaking German, Polish. 20 years' experience; relief or manager. Address H 574, Tribune.

SITUATION WANTED — BY BOOKKEEPER; had charge of double sets with details, also assisted in sales; always attentive to business and positively capable; age 32. Address J 408, Tribune.

SITUATION WANTED—AS BOOKKEEPER. BY young man, 8 mo. experience, good refs.; desires salary to start. Address K C 124, Tribune.

SITUATION WANTED—YOUNG MAN, 19, AS bookkeeper and office clerk, 2 years' exp.; can operate typewriter; best of refs. Address F 538, Tribune.

SITUATION WANTED—BY YOUNG MAN, 20, as shipping clerk, 6 years' exp.; best refs. Address H 380, Tribune.

SITUATION WANTED—EVENINGS; AGE 27; bookkeeping or clerical work. Address J 505, Tribune.

SITUATION WANTED—YOUNG MAN, AGE 18, in office; exp.; refs. Address J 181, Tribune.

SITUATION WANTED—BY PHARMACIST; steady relief work. Address J 153, Tribune.

Accountants and Auditors.

SITUATION WANTED—PUBLIC ACCOUNTANT will make investigations, audit and supervise sales; handle small set books. Address H 726, Tribune.

SITUATION WANTED—AS OFFICE MANAGER OR AUDITING, BY EXP. ACCOUNTANT AND CORRESPONDENT; USED TO LARGE VOLUME WORK. ADDRESS H 578, TRIBUNE.

SITUATION WANTED—EXPERT WILL AUDIT, open, close, and keep small sets, etc.; reasonable. 1900 Sherman-av., Evanston. Phone 873.

SITUATION WANTED—EXPERT WILL AUDIT, systematize, open, close, keep small sets, etc.; reasonable. McKENZIE, 134 Monroe. Central 6667.

SITUATION WANTED—EXPERT ACCOUNTant; temporary position to do auditing, bookkeeping, or cost work. Address K 180, Tribune.

Salesmen, Solicitors, Etc.

SITUATION WANTED — SALESMAN WITH business experience and knowledge of English-American; speaks and writes fluently English, German, Spanish, some French; desires position as traveling salesman, city salesman, etc.; Chicago references. Address J 401, Tribune.

SITUATION WANTED—PERMANENT IN CHICAGO, high class, specialty salesman; married; 6 years' experience; must be proposition of merit; salary or commission; best references. Address J 513, Tribune.

SITUATION WANTED—YOUNG MAN 32 YEARS of age wants a position with a future in the selling end. Pleasing personality and a hustler. Now selling goods, but no future in present position. Address H 203, Tribune.

SITUATION WANTED—A TRAVELING SALESman of ability and wide experience wishes connection with reliable concern; would like to make headquarters in Chicago. Address J 479, Tribune.

SITUATION WANTED — BUSINESS MAN wants agency or position as salesman for Chicago staple article; salary or commission or both. Address J 144, Tribune.

SITUATION WANTED—BY AN EXPERIENCED salesman; am 26 years old, married, have 8 years' city and road experience; city only; salary basis; excellent record. Address F 505, Tribune.

SITUATION WANTED—15 YRS. ON ROAD and city; highest refs.; high class line or specialty only considered. Address H 188, Tribune.

SITUATION WANTED — WITH RELIABLE house by exp. city salesman; 10 years of age, salary and commission. Address H 242, Tribune.

SITUATION WANTED—YOUNG MAN, 26 YRS., as salesman; some experience. Address J 441, Tribune.

SITUATION WANTED — BY CAPABLE ENERgetic, trustworthy bachelor; 39; clerk, salesman; start $8 per week comm. Address F 222, Tribune.

SITUATION W

WANTED—MALE HELP.
Salesmen, Solicitors, Etc.

HILLMAN'S
Want experienced salesmen for the following depts.:
SILKS,
LINENS,
WASH GOODS.
Steady positions and highest salary to right parties.
Apply at Superintendent's office, fourth floor.
STATE & WASHINGTON-STS.

FIELD MANAGERS.

Are you a good strong salesman? Have you had experience in handling men? Could you teach others how to sell goods if you knew the line thoroughly? We are looking for men who can assume full duties and fill a position paying from $150 to $200 a month over expenses. Call on us in person for particulars.

ROBT. JOHNS, 200 Monroe-st.

SALESMEN.

Experienced Premium and Specialty Men. Can secure good territory and contract. Those qualifying get satisfactory drawing accounts and excellent money advanced.

R. L. MITCHELL,
Suite 91, Lees Building

$2.00 PER HOUR.

Double your money every sale. Wanted in millions of homes. The Luno Kerosene Mantle Lamp (guaranteed) gives 10 times the light at ¼ cost of common lamp. Every customer a booster. Easiest seller; biggest money maker. Territory going fast. Write quick or call after 1 p. m. only. John S. Noel Co., 464 Bowyer Bldg., 40 Mich.-av., Chicago.

WE WANT TO CONNECT WITH EXPERIenced and energetic men to sell our buttons on commission to the dry goods and department store trade in each of the following states: Minnesota, North and South Dakota, Michigan, and Kansas. Strongest button line on the road. Good proposition to the right men. Call or write with full particulars and references. CHAS. RUBENS & CO., The Button House, 267-269 Franklin-st., Chicago.

TRAVELING SALESMEN.

A number of wide awake men to handle a gilt edge premium proposition; good men can earn from $15 to $150 per day.

WILLIAM E. SLAUGHTER,
1712 Michigan-av., 3d floor. Phone Cal. 2882.

WANTED — AN EXPERIENCED DRUG SALESman to represent us in Eastern Iowa, selling to physicians; established trade; experience required, and we prefer a man that has acquaintance with Iowa physicians.

FLINT, EATON & CO.,
Manufacturing Chemists,
Decatur, Ill.

EXCEPTIONAL OPPORTUNITY FOR HIGH class solicitor to introduce new proposition with retailers and professional men in Indiana and Illinois; no samples to carry; compensation $30 to $50 per week; permanent connection to competent man; must have state experience. Address Box 61, Dept. T, Marion, Ind.

WANTED—HIGH CLASS SPECIALTY SALESman for Chicago who is not afraid to hustle to earn a large income; must be a prominent business man; liberal compensation; prefer man who is also acquainted with art and book stores; wholesale proposition. For interview report, giving age and references. Address J X 587, Tribune.

SALESMAN—WE WANT A MAN OF EXCEPtional qualifications in the way of education, experience, and salesmanship ability for permanent position with large and growing concern; liberal commissions; expenses guaranteed. Apply at 69 Manhattan Bldg.

WANTED—A WELL EDUCATED CHRISTIAN MAN TO TRAVel in high grade work. Must be member of some church and acquainted with Sunday school work; good habits and associations. Good opening with opportunity for advancement for right man. Ask for Mr. ROULAND, 7th floor, 225 Washington-st.

WANTED—WIDE AWAKE, WELL DRESSED single man, gentile; strictly temperate, with good reference, to travel with manager and solicit; good pay, and expenses. Apply CHICAGO PORTRAIT CO., 328 Wabash-av., 9 to 11 a. m. Ask for Mr. Bowles.

SPECIALTY SALESMAN WANTED FOR RETail grocery trade throughout Illinois; also man for city retail trade; applicants must give full particulars as to previous experience, etc. Address J 502, Tribune.

THE LONDON PRINTED STRING CO., 48 Cranley Gardens, London, N., England, requires the services of a reliable agent in the state of Illinois for the sale of their advertising string. Applications must be accompanied with refs.

WANTED—SALESMEN TO SELL TURFENTINE AND EDUCATING OIL; ONLY MANUFACTURING TRADE AROUND CHICAGO AND SUBURBS; REFS. ADDRESS K C 271, Tribune.

HIGH GRADE SALESMAN CAN MAKE $3,000 next 3 months on attractive orchard proposition; have ground floor location in loop and spending $5,000 advertising; references. Ask for Holmes, 66 Washington-st., Monday.

SALARY AND COMMISSIONS

To active solicitors everywhere in Illinois. Best contract and liberal proposition on massive Arcanian Accident Assn., 85 Dearborn-st., Chicago.

SUBSCRIPTION SOLICITORS, GOOD PROPOSItion, on The Chicago Commercial Journal and Investment News; financial daily; must be men of good presence and capable of approaching business men. Apply 146 Franklin-st., second floor.

SALESMEN $4 TO $6 A DAY TO SELL farmers, hotels, and restaurants; experience unnecessary; special inducements to experienced men. DANIEL F. KEMPER, 2647-2649 Gaines Building, Chicago, Ill.

WANTED—2 WELL-DRESSED, FLUENT TALKers for city salesmen; best proposition in city; experience unnecessary. We furnish demonstrator. Call Room 1005, 6 Dearborn-st.

WANTED—FIRST CLASS SALESMAN WITH references. Address, giving experience, INTERNATIONAL AUTOMOBILE LEAGUE, Buffalo, N. Y.

NEWSPAPER SOLICITORS—CITY WORK EXclusive territory; new leads furnished; Catholic premium proposition; big money. DOAN, 211 Madison, downstairs.

FIRST CLASS CIGAR SALESMEN TO REPRE sent prominent jobbing house in the city; an elegant opportunity for a bright and energetic young man. Address J 462, Tribune.

WANTED—LIVE, ENERGETIC MAN, WHO CAN sell stock in Mexican Lumber Co., that pay 6% per cent; good commission to right man. Address J 455, Tribune.

SALESMEN WANTED—THREE FIRST CLASS for investment securities. Apply in person with references Monday morning at 10 o'clock. Suite 417-419 Royal Insurance Bldg.

WANTED — CITY SALESMEN ON COLLIER'S Weekly; exp. not necessary. If you need work let our correspondence school will show you how to make $5 to $8 per day. Address 1, Collier's.

BROKE! YOU WOULD NOT BE IF YOU WERE one of our wide awake solicitors. We want three more close, quick, temperate young men. Apply 304, 209 Dearborn-st., Chicago.

JEWELRY SALESMEN FOR SIDE LINE NOVelty; sells in every territory; liberal compensation; give territory visited. Address K J 301, Tribune.

WANTED—EXPERIENCED SALESMEN TO SOlicit to sell Tarless Gas Producers. To the right men we offer good inducements. Call H. S. Power Equipment Co., Bank of Ivoe, 55 Dearborn-st.

WANTED—GOOD LIVE SALESMEN FOR CITY and road; first class men preferred. Apply 318, 64 Washington-st.

SALESMAN WANTED—USED TO HANDLING incandescent lamps; state full particulars. Address K H 896, Tribune.

WE HAVE THE BEST SIDE LINE PROPOSItion for salesmen in the city. See H. Century, Mfg. Co., 745 S. Kedzie-av., Chicago.

A GOOD CLOTHING AND PANTS SALESMAN for Illinois and Iowa. Apply to Merit Manufacturing Co., Sterling, Ill.

WANTED — SPECIALTY SALESMAN FOR eastern and western terr. Golden Co., Randolph and Green.

SOLICITOR—FIRST CLASS BUSINESS COLlege; new leads; good opportunity now. Phone Humb. 9262.

WANTED — CIGAR SALESMEN TO REPRE sent jobbing houses; can start 10% to 50 per cent in brewery; young German-American; state wages wanted; references. 473, Tribune.

WANTED—ONE WITH BREWERY EXperience; must be well posted in cigars; experience, and salary required. 1, Tribune.

MAIN CLERK—EXPERIENCED; state years of experience and references fully. Address J 444, Tribune.

WANTED—STOCK SALESMAN AND DEmonstrator. Address J 434, Tribune.

WANTED—HOME WORK, $12; 3 years' exp. Address J 461, Tribune.

WANTED—TYPIST; $9; EXP. TEL. MISS M. PETERSON.

Miscellaneous.

WANTED—BY A CULTURED, MIDdle aged man, companion or private secretary gentleman; fine hand mending. Address Tribune.

WANTED—BY AN EXPERIENCED man as buyer, floor manager or assistant; at present employed by one of the stations in city. Address J 454, Tribune.

WANTED — PUBLIC SCHOOL pupils employment for the summer. Address Tribune.

WANTED—BY MIDDLE AGED man position for invalid; terms reasonable. 4197 Ravenswood.

WANTED—AS PRIVATE SECRETARY, refined young lady; 2 yrs. exp.; city references. Address J 491, Tribune.

WANTED—REFINED, MUSICAL girl to go as companion or housekeeper; references. Address J 506, Tribune.

WANTED—NORWEGIAN LADY'S maid at light duties. JOHNSEN, 2-av., 3d apt.

WANTED—COLORED MAID IN small work. Phone Douglas 2709.

WANTED—MALE HELP.
Clerks, Etc.

BOOKKEEPER—WHO CAN OPERate; must be quick and accurate; experienced and give references. Address Tribune.

BOOKKEEPER—FOR LEDGER WORK; must be steady and correct. Address J 488, Tribune.

BOOKKEEPER—BY LARGE wholesale grocery concern; state experience and salary. Address K H 896, Tribune.

BOOKKEEPER—FOR CUSTOMERS' LEDGERS; must be competent; book to be overseen, and trial balances; state experience, experience preferred; state experience fully, and salary; permanent. Tribune.

BOOKKEEPER—AND ONE CASHIER; MUST answer in own handwriting; Chicago Heights. EDGAR ALLEN, Chicago Heights.

BOOKKEEPER—ASSISTANT, WHO IS ACCUrate; prefer one with Safe Guard system; state age, experience, references and salary. Address K H 215, Tribune.

BOOKKEEPER—YOUNG MAN; SOUTH SIDE. Address J 426, Tribune.

BOOKKEEPER—WITH GENERAL OFFICE EXPERience; must work; may develop into a position of responsibility; state age and salary expected. Address K H 218, Tribune.

BOOKKEEPER—ACCOUNTING DEPARTMENT BY insurance office. Address K F 201, Tribune.

BOOKKEEPING WITH FILE EDUCAtion; willing to work; good prospects. Address Tribune.

BOOKKEEPER—THOROUGHLY EXPERienced in tailoring line; must prove that he is getter; good, permanent position. Address experience fully. Replies confidential. Tribune.

BOOKKEEPER—WITH EXPERIENCE IN tailoring business; good opening for man of good education and business ability. MOE, Tribune Bldg.

BOOKKEEPER—RELIEF 16 DAYS THIS MONTH. Address J 471, Tribune.

BOOKKEEPER—T FIGURES. FOR EXTENDING address J 471, Tribune.

BOOKKEEPER—WITH KNOWLEDGE OF WOODWORKING machinery; state wages wanted. Address K H 218, Tribune.

BOOKKEEPER—REGISTERED OR ASSISTANT; with The Public Drug Co., Wilmot, Wis.; state age.

BOOKKEEPER—FOR COUNTRY HOTEL; MUST be quick and accurate; vacation work or permanent position for right man; will pay transportation. Address J 496, Tribune.

BOOKKEEPER—PHARMACIST WANTED TO TAKE prescription department; give reference, experience. Address K F 127, Tribune.

BOOKKEEPER—APPRENTICE—REFERENCES. 181, Tribune.

BOOKKEEPER & CO. HAVE VACANCIES in correspondence department for a few men between 20 and 30 years of age; those with more than ordinary ones and will lead to responsible positions; only conscientious, well educated young men of good habits and address will be considered. Write, stating education, and other qualifications. Tribune.

BOOKKEEPER—YOUNG LADY, STENOGRAPHER; must be quick and accurate at figures; permanent position and excellent opportunity for advancement. Address K E 353, Tribune.

BOOKKEEPER—YOUNG LADY, ONE WITH some experience preferred; references required. Address K H 220, Tribune.

BOOKKEEPER—YOUNG LADY, WITH EXperience in wholesale jewelry and novelty house. Address K H 220, Tribune.

BOOKKEEPER—YOUNG MAN, WITH EXperience in wholesale lumber business

TO RENT—ROOMS—SOUTH.

TO RENT—IN THE MOST DESIRABLE LOCATION on the South Side, near 47th and L C. transportation, two large front connecting rooms, single or en suite; modern conveniences; have just completed furnishing my home, new throughout, and offer most unusual surroundings to gentleman wishing first class accommodations; small private family; ref. required. Address F 598, Tribune.

TO RENT—3040 LAKE-AV., 2ND APT.—HANDSOMELY furnished, large, airy front room, overlooking the lake, in newly furnished modern apt.; ½ block to I. C. and conveniet to Kenwood L and surface cars. Aldine 1838.

TO RENT—ELEGANT LARGE LIVING ROOM with private porch and bedroom; housekeeping privilege if desired; new apt.; private; reasonable; Jackson Park expresses; refs. Telephone Hyde Park 6220.

TO RENT—2112 PRAIRIE-AV., BEAUTIFULLY furnished rooms, single or en suite; shower baths; walking dist.; select neighborhood; 1 blk. transportation; breakfast optional. Tel. Cal. 2074.

TO RENT—NEWLY FURNISHED COOL OUTside room, modern, 1 block 51st-st. L exp.; bowpt. Phone Kenwood 2035. References. 5000 Prairie-av., 2d apt.

TO RENT—3237 MONROE-AV., 1ST—LIGHT outside room; suitable for 2 men or married couple; kitchen privileges. 2 blk. to I. C. and L exp.

TO RENT—NICELY FURNISHED, LARGE front room, private family; every modern convenience, phone, etc.; near park and L station; reasonable. 5720 Calumet-av., 2d apt.

TO RENT—NEWLY FURN., COOL, OUTSIDE rooms; Mod. conv.; priv. family; ½ blk. 51st-st. L and surface. 5046 Calumet-av., 2d. Drexel 4077. Rear.

TO RENT—416 E. 47TH-PL., 3D APT., NEAR Grand-blvd.; newly furnished; 3 rooms; priv. fam.; phone; 47th L and surf. lines.

TO RENT—2 LARGE COOL FRONT ROOMS; all modern; 1 block 47th L exp. 4624 Indiana-av., 2d apt. Phone Kenwood 2726; reas.

TO RENT—NICELY FURN. ROOM; MOD., 2d block 47th-st. L exp.; priv. 4749 Prairie-av., 2d apt. Kenwood 1263.

TO RENT—NICELY FURNISHED ALCOVE room; 2 large closets; running water; private phone; also side room. 4228 Grand-blvd.

TO RENT—4149 MICHIGAN-AV., 3D FLOOR—beautiful front rm.; strictly up to date; Ken. ex. Wabash cars. 5326 Lake.

TO RENT—ROOMS WITH RUNNING WATER, $3.50 per week up; trans. best; dining room connection. Hotel York, 30 E. 39d-st.

TO RENT—321 (OLD NO. 788) E. 46TH-ST., BEtween Mich. and Ind.; large front room; modern; L exp. Ind. surf.; suitable for 2. Tel. Drexel 4016.

TO RENT—3 FIRST CLASS FURN. FR. RMS.; park view; also kitchen; very reas.; best trans. 305 E. Normal-parkway.

TO RENT—FRONT ALCOVE ROOM, DETACHED house; lawn; small family; no roomers or boarders; Kenwood L. 4064 Ellis-av.

TO RENT—1876 E. 62D-ST., SINGLE ROOM; lady only; modern; good transportation; $2.50 young couple. TRAUTVETTER.

TO RENT—3354 E. 63D-ST., 3D F.—TWO FRONT connecting rooms; ideal for quiet for 2 men; 2 blks to Jack. Pk.; cool lnds. C. and "L."

TO RENT—EXTRA ROOMS IN PRIVATE HOME; ideal for a few young men. 6449 Lexington-av., 2 F.

TO RENT — 5406 WASHINGTON-AV., FURnished rooms; sleeping porch; Ill. Cent. and university; board opt. Phone Hyde Park 587.

TO RENT—4032 INDIANA-AV., 2—DE-lightful small front room in modern apt.; L exp. cars and surface transportation.

BOARD—AND ROOM—WITH CATHOLIC FAMily in Ravenswood; single man preferred; reference exchanged. Address K E 295, Tribune.

TO RENT—4221 ELLIS-AV., 2D APT.—LARGE, light airy front room; also other rooms; reas. Kenwood exp., L cars.

TO RENT—CORNELL-AV., NEAR 56TH, LAKE, parks, L and surface lines, attractive room; modern, cool, high class, refined. Ph. Midway 2026.

TO RENT—BRIGHT CORNER ROOM HANDsomely furnished; 2d floor; modern conveniences; somely furnished; 2d floor; modern conveniences; reasonable. 4137 Indiana-av. Phone Drexel 9068.

TO RENT—FURNISHED DOUBLE PARLOR, gas range, refrigerator, running water, modern; 1 block to all trans. 3040 Lake-av.

TO RENT—LARGE ROOM, PHONE, ELECTRIC light, tile bath; near L express. 5909 Calumet-av., 2d.

TO RENT—3 LARGE COOL ROOMS; MODERN; apartment; good transportation. 4151 Indiana-av., 1st flat. BERTRAN. Phone Kenwood 2934.

TO RENT—FURNISHED ROOM, PRIVATE FAMily; Jackson Park; L. C. express 1st apt. 6240 Jefferson-av.

TO RENT—4619 CALUMET-AV., 2D APT., LARGE outside room, suitable for two; private American family; ½ block 47th-st. L exp.; modern. Reas.

TO RENT — 5017 LAKE-AV., 3D FLOOR—FURnished room; modern conveniences. 3229 Prairie-av.

TO RENT—NICE COOL FRONT ROOM, ALL mod.; 2 blk. 47th-st. L exp. 4744 Ellis-av., 1st apt.

TO RENT—1216 E. 47TH-ST., OUTSIDE ROOM, bath, large lawn, near I. C. Drexel 4006.

TO RENT—3836 INDIANA-AV.—LARGE, COOL front room, newly furn'd; priv lavatory; phone.

TO RENT—DESIRABLE FRONT APT. 3 RICH front or side rm.; L exp., surf.

TO RENT—4359 INDIANA-AV., ROOMS, 2D APT. south; gentlemen only. COLLINS.

TO RENT—3024 PRAIRIE-AV., LARGE FRONT alcove with run. water; other rooms. Doug. 128.

TO RENT—HAVE A SUBURBAN HOME IN Woodlawn; frt. rm.; board opt. 6116 Kimbark-av.

TO RENT—3500 PRAIRIE-AV., FUR. FRONT room; suitable for 2; private family; ½ blk. 51st-st. L and surface. 5046 Calumet-av., 2d. Drexel 4077. Rear.

TO RENT—NEATLY FURNISHED ROOM; ALL conveniences. 3307 Vernon-av.

TO RENT—LARGE, FINE ROOM; LOVELY Cornell-av.; three ladies preferred. 2254 Hibbard-av.

TO RENT—FURNISHED FRONT BEDROOM, near L, $6.50. 2826 Calumet-av., 2d flat.

TO RENT—DESIRABLE SUITE TWO ROOMS; priv. entrance; gentlemen or couples. Ca. 3175L.

TO RENT—NICELY FURN. ROOM; OPP. OAKEN-wald; Apt. J, large front room; reasonable.

TO RENT—2656 MICHIGAN-AV., HANDSOMEly furnished large cool rooms; every convenience.

TO RENT—ROOMS—WEST.

TO RENT—LARGE AND SINGLE ROOMS, SUITable for furn.; run. water; priv. fam. 1625 Jackson-blvd.

TO RENT—A LARGE AIRY BEDROOM IN PRIvate family of 5 adults. 1029 S. Central Park-av., middle flat.

TO RENT—NICE FRONT BEDROOM, MODERN; $2. 4247 Washington-blvd.

TO RENT—ROOMS—NORTH.

TO RENT—1324 LA SALLE-AV., BY OWNER, beautifully decorated and furnished rooms; hard wood floors, Wilton rugs, Morris chairs, brass bed, hair mattress, nice closets; running water; hot water at all hours; steam heat; first class in every particular; excellent transportation; references. Phone North 3623.

TO RENT—1324 LA SALLE-AV., BY OWNER, beautifully decorated and furnished rooms; hard wood floors, Wilton rugs, Morris chairs, brass beds, hair mattress, nice closets; running water, hot water at all hours; steam heat; first class in every particular, excellent transportation; refs. Phone North 3623.

TO RENT—1656 N. CLARK-ST., COR. NORTH-av., several well furn. cool outside rooms, cool and airy, high ceilings, single or en suite; hot water, hair mattress; everything strictly modern; trans. to city 15 minutes; Ken. ex. Wabash cars. Call at 1656 N. Clark-st. Special rates by week. Phone Lincoln 227.

TO RENT—11 W. GOETHE, 3 DOORS WEST OF State, large, luxuriously furn. rooms; antique furn., easy chairs; 3 private baths; genuine chiffonier, dresser, 40 lb hair mattress, box springs, brass bed; run. water; ideal bach. apt. Laundry and wardrobe if desired. Aldine 1022.

TO RENT—ONE LARGE ROOM, FRONT PARlor, newly furnished; if desired could be connected with back parlor; steam heat and electric light; 2 blocks from cars; private family; reference exchanged. Address K E 295, Tribune.

TO RENT—1256 KENMORE-AV., FINELY FURnished, light, airy rooms in private family residence; all conveniences; near bathing beach; gentlemen.

TO RENT—SINGLE FRONT ROOM, NEWLY furn., near Lincoln Park; steam heat and electric light; good transportation; reference exchanged. Address K E 296 Tribune.

TO RENT—TWO FURNISHED ROOMS; PRIvate family; one block from Fullerton exp. stations; fine location; use of bath or without board. 969 Belden-av., cor. Sheffield.

TO RENT—615 WILSON-AV., CHOICE 2 ROOM suite or single nicely furnished modern apartment; 2nd floor; private phone; 2 blks. to boat; gentleman preferred. Phone Edgewater 2387.

TO RENT—1817 DEARBORN-AV., LARGE, cheerful room, single or en suite; parlor; piano; tel.; awnings; nr. park and lake; special summer rates.

TO RENT—1215 N. STATE-ST.—EXCEPTIONally attractive front room or suite in private home; all mod. conveniences; bath. North 2174.

TO RENT—906 FULLERTON-AV., BEAUT. COOL airy front parlor, also other rooms; everything strictly mod.; very reas.; ½ bl. Pull. ex. N. W. L.

TO RENT—NEWLY FURN. AIRY ROOM, NEW modern building; excellent neighborhood; walking dist. 870 Cass-st., Apt. F. Phone 1022 Dearb.

TO RENT—NICELY FURNISHED ROOM IN private home; Wilson exp. 4621 Sheridan-road. 2d apt. Edgewater 6548.

TO RENT—LIGHT, COOL FRONT ROOM, TWO blocks from L station; private family; to responsible business man. Phone Edgewater 5970.

TO RENT—LARGE COR. ROOM IN MODERN detached house, large yard, shady verands; one block Ravenswood express. Phone E. gewater 386.

TO RENT—4027 SHERIDAN-RD., 3D APT.—beautiful suite and single street room; Sheridan exp.

TO RENT—450 ROSLYN-PL., IN QUIET HOME, large room; also smaller one; running water, lawn, porch; ½ blk. Lincoln Pk.; refs.

TO RENT—DESIRABLE ROOMS SINGLY OR en suite; will share couple. 969 Edgecombeplace, Sheridan Sta. Apt. 1.

TO RENT—COOL, AIRY DOUBLE ROOM; ALSO single room; priv. fam. 4054 Malden. Ravens. 1310.

TO RENT—LIGHT, SINGLE FURNISHED ROOM during July and August; near lake. Irving, B 7, 6 Oak-st. Phone North 2046.

TO RENT—ELEGANT LIGHT ROOM, ALSO front room; near Wilson sta. and beach. 4417 Racine-av. 2d apt. Edge. 181.

TO RENT—25 E. SUPERIOR-ST., STRANGERS, parties desiring elegant furn. double rooms; invalorise; walking distance; near lake. North 2224.

TO RENT—658 FULLERTON-AV., A VERY pleasant, nicely furn., cool room; trans. Fullerton exp. No. 22.

TO RENT—FRONT PARLOR, SIXTH FLOOR; coolest room in Chicago; four big windows, elevator, steam. 202 La Salle-st. Flat B.

TO RENT—924 EDGECOMB-PL., COR. EVANston-av.; pleasant outside room, nr. Sheridan L sta.; 1st apt.

TO RENT—FRONT BEDROOM, MODERN; PRIvate family; ref. 2721 Reba-pl. Flat 2.

TO RENT—4747 MAGNOLIA-AV., 2D APT., LIGHT airy room, near lake and Wilson exp sta.

TO RENT—LARGE AND SMALL, BEAUTIFUL, all newly furnished rooms. 1900 La Salle-av.

TO RENT—LARGE FRONT ROOM, BEAUTIfully furnished; private family. 670 Rush-st.

TO RENT—32 W. ELM-ST., NICELY FURN. rooms; walking dist. near lake.

TO RENT—619 FULLERTON-AV., TWO COOL, clean rooms; 1st floor; very reasonable.

TO RENT—2104 LINCOLN-AV., APT. 9; PLEASant outside room; good trans.

TO RENT—COOL, PLEASANT OUTSIDE ROOM, porch; Wilson sta., near lake. 4442 Clifton-av.

TO RENT—1850 LA SALLE-AV., NICELY FURN. light, airy room; running water; ex. conn.; phone.

TO RENT—HOUSEKEEPING ROOMS.

South Side.

TO RENT—ORIGINAL PARIS STYLE APARTS. BEST IN U. S.; DISAPPEARING BEDROOM FURNITURE; PRIVATE PHONE, GAS, BATH, ELECTRICITY; VACUUM CLEANING SYSTEM. ELEVATOR RUNS UNTIL 2 A. M.; HAND PAINTED FRIEZES WITH GOLD SIDEWALLS. SEE CITIZENS, THEN CALL ON US. PHONE OAKLAND 2003. 4207-09 GRAND-BLVD.

TO RENT—ELEGANTLY FURNISHED, LARGE, cool rooms, single or en suite; strictly modern; phone; fine transportation; kitchen privileges; must be seen to be appreciated. 3362 Prairie-av., 3d apt.

TO RENT — NEW IDEA HOUSEKEEPING suite; modern bldg.; elevator steam heat; everything furnished; 2 and 3 rms. 2421 Michigan-blvd.

TO RENT—3415 FOREST-AV; ROOMS, LIGHT housekeeping; well furnished; modern; children allowed.

TO RENT—3962 INDIANA-AV., 2 SUITES OF rooms for housekeeping, fur. complete, with gas ranges; one suite with piano and brass bed.

TO RENT—ROOMS FOR LIGHT HOUSEKEEPing; also single rooms; reas. 2115 Indiana-av.

TO RENT—TWO ELEGANT SUITES FOR HSKP.; location and trans. best on S. Phone H. P. 2295.

West Side.

TO RENT—STRANGERS ARRIVING IN CHICAgo, people in furnished rooms or boarding should see the 2 room suites furnished complete for housekeeping, with dishes and bedding; weekly $3, $2.50, $2. 111 Carpenter-st., near Randolph. We have respectable tenants and room for more.

North Side.

TO RENT—TWO NICELY FURNISHED HOUSEkeeping front rooms; running water; closet; $4.00; also two others, $3.50. 1643 La Salle-av., near park.

TO RENT—1338 HAMMOND-ST., WITH KITCHen, laundry priv.; mod.; phone; block from park; ref. exch.

TO RENT—NICELY FURN. ROOM IN PRIVATE family; near lake, Phone Ravenswood 680.

WANTED—ROOMS.

WANTED—TO RENT—WELL FURNISHED RM. with breakfasts and dinners, within 5 minutes' walk of Wilson-av. station. Addres J T 527, Tribune.

WANTED—TO RENT—ROOM, BUENA PARK; gentleman; particulars, price, and family. Address J 508, Tribune.

WANTED—TO RENT—YOUNG COUPLE, 2 FURnished rooms for light housekeeping; near Madison-av. and 63d-st. Address J 449, Tribune.

WANTED—TO RENT—2 ELDERLY LADIES DEsire 1st class room for light hskpg., July-August. 6048 Washington Park-pl. 1st.

WANTED—TO RENT—BY YOUNG MAN IN OFfice, single room on North Side; state price. Address J 484, Tribune.

WANTED—TO RENT—GENTLEMAN DESIRES lone home room north, in good locality; state all particulars. Address J 429, Tribune.

WANTED—TO RENT—LARGE, COOL, FURnished front room, near N. W. L.; widow's home preferred. Address J 515, Tribune.

BOARD AND LODGING—SOUTH.

1194-96 E. 47TH-ST.—KENWOOD MANOR—Dashful and newly decorated and furnished, for patrons desiring all the comforts of a well appointed home; rooms single or en suite, with private baths; elevator service; rates to permanent guests; L. C., L. and surf. cars. Tel. Drex. 4923.

6714-16 WASHINGTON-AV.—A QUIET HOME-like place on a boulevard; for men and women; residences in connection with porches; fine home cooking; 5 min. to park. 12 minutes to loop; beautiful rooms, single or unusually low prices, others up to $25 week for two.

5129 WASHINGTON-AV.—2 BLKS. I. C. EXP.; large, cool rooms, with lavatory and bath; unexcelled table; special bachelors' large lawn vestibules; near elegant bathing beach and Jackson Park. H. P. 129.

5710 LAKE-AV.—TWO LARGE, BEAUTIFUL rooms, overlooking the LAKE; finely furnished; large closets, etc.; strictly private family with best home cooking; high class in every particular. An ideal home. Douglas 1466.

562 E. 56TH-ST.—SINGLE AND EN SUITE RMS.; delightfully cool and pleasant; I. C. and Cottage Grove electric; convenient to all PARKS. Special rates to young people; excellent table and service. Douglas 1440.

616 AND ELLIS-AV., CRESCENT HOTEL—Elegantly furnished rooms, single or en suite; private baths; newly decorated throughout; half block Ken. exp. I. C. and surf. lines; excellent table; summer rates. Doug. 1477.

5118 KIMBARK-AV., KIMBARK—A LUXuriously furnished home, with spacious verandas, for congenial people desiring quiet location, pleasant environments, and a choice table; shower and tub baths; rates reasonable. Hyde Park 1000.

649 E. 87TH-ST.—THE [NEW] HUNTINGTON—Opposite Ellis Park; convenient transportation; excellent service; table of highest reputation; rooms, single or en suite, with private bath, $7 to $14 per week. Aldine 710.

4569-71 OAKENWALD-AV. THE MONTICELLO, near the lake—Nicely furnished, cool outside rooms; table unexcelled; special rates for the summer. Oakland 3847.

5410 MADISON-AV.—THE HOMESTEAD.

Elegant, well double rooms, with private lavatory and bath, also single rooms; home cooking; near I. C. exp. and surf. also Jackson Pk.

5427 WASHINGTON-AV.—PLEASANT, COOL outside rooms in mod. detached house; unexcelled table; verandas, grounds; I. C. exp. and Jackson Park.

5540 CORNELL-AV., THE NORTHROPE—VIEW of lake, Jackson Park; 15 min. from loop; newly furn. rooms, single and en suite; running water; excellent table. Phone Midway 2976.

5208 JEFFERSON-AV., 2 BLKS. C. EXPRESS—Large, light rooms, also single rooms, in detached house; every conv.; lavatory, electric light; near beach and Jackson Park.

5757 ELLIS-AV.—THE ELLIS—ROOMS WITH board; modern conv. and pleasant location. Doug. 787.

4750 KENWOOD-AV.—CHOICE LOCATION; beautiful rooms; fine table. Drexel 1788. L. C. Ind.-st.

4610 INDIANA-AV., 3D APT.—LARGE FRONT room; hot and cold water; home cooking; reasonable. Drexel 5527.

WOODLAWN—6147 KIMBARK-AV., HAVE ALL the advantages of the city with the suburban environment; bright single rooms; excellent.

WALDORF HOTEL—A HOME AT THE GATE of Jackson Park; strictly modern; rooms single or en suite; $8 and up.

6107 MADISON-AV.—"BACHELOR APARTments" for new men; detached house; also single rooms; board opt.; I. C. and L. Robinson.

5424 RHODES-AV.—LARGE COOL HOUSE AND spacious grounds; rooms and table invariably well furnished; new management. Doug. 1664.

5558 MICHIGAN-AV. — BEAUTIFULLY FURnished rooms, bath adjoining, for couple or two gentlemen; table unexcelled; first class service.

5749 MICHIGAN-AV.—COMFORTABLE, COOL, pleasant rooms; run. water; good German cooking. Phone Douglas 4594.

6001 INDIANA-AV.—COOL FRONT ROOM; double or single; lavatory, phone, piano; home cooking; near Wash. park. 51st-st. L; house.

5617 LAKE-AV.—VERY DESIRABLE ROOM IN pleasant neighborhood; delightful table and rapid trans. Special rates to employed people.

5613 LAKE-AV.—LARGE AND SINGLE ROOMS, private bath; lake breezes; I. C.; excellent board. Douglas 2264.

6009 ELLIS-AV.—"UNDER NEW MANAGEment"—Beautiful home for refined people; choice meals; best trans. Phone Doug. 3858.

5749 INDIANA-AV., APT. 1—DELIGHTFUL light, cool front room; pleasant family; good home cooking. Douglas 2778.

5520 MICHIGAN-AV., 2D—NEWLY FURN. RMS., prt. fam.; breakfast if desired. Aldine 1022.

5971 LAKE-AV.—PRIVATE HOME; IDEAL verandas, lawn, large double room, single; refs.

5901 LAKE-AV.—LARGE FRONT AND SINGLE room; lake view; references required.

5540 LAKE-AV.—LARGE FRONT ROOMS WITH PRIvate bath; also others; excellent table.

EXEL-BLVD.—COOL FRONT SIN. AND double rms.; board opt.; Ken. ex., I. C.

5860 LAKE-AV.—LARGE FRONT SINGLE AND double rooms, overlooking lake, with board.

BOARD AND LODGING—WEST.

407 ASHLAND-BLVD. — FINE FRONT ROOM; running water; best transportation; best table; optional. Phone Haymarket 1324.

3312 PARK-AV.—LARGE FRONT ROOM, WITH alcove; clean, airy; half block Garfield Park; excellent board. Phone Kedzie 1969.

3313 PARK-AV.—LARGE FRONT ROOM WITH alcove, clean, airy; half block Garfield Park; excellent board. Phone Kedzie 1969.

3101 WASHINGTON-BLVD.—NICELY FURN. rooms with every mod. convenience; good trans.

252 SO. LEAVITT—ROOMS, BOARD; SOUTHERN home; best trans.; investigate. Seeley 5981.

BOARD AND LODGING—NORTH.

708 LINCOLN PARK-BLVD.—LARGE ROOM with private bath, beautiful furnished and delightfully cool; another with private bath overlooking the lake; large yard and porch; best home cooking; other rooms reasonable.

4435-37 RACINE-AV. — "THE YARDO"—WILson exp. and lake; rooms light and cool; singly or en suite; baths, porches; excellent dining service for outside boarders; reas. rates. Ravens. 1450.

4905 WINTHROP, COR. AINSLIE—LARGE, airy, front rooms; private, modern residence; excellent cooking; near N. W. "L" exp. and lake. References.

200 E. SUPERIOR-ST.—BEAUTIFULLY FURN. suite, private bath, overlooking lake; especially desirable for couple or party of 3; fine location; walking dis.; Al table; prices moderate.

947 WINDSOR-AV., MAIDEN-LANE—DELIGHTful exclusive home for permanent people; 2 blks. from lake; rooms single or en suite; N. W. L. exp. and surface lines. Edgewater 254.

SUNNYSIDE AND KEDZIE-BLVDS. — THE SHENANDOAH—A family hotel for home people. Telephone Edgewater 1227

837-39 [NEW NO.] DEARBORN-AV. CHESTnut-st. THE ARLINGTON—HIGH CLASS family hotel. PHONE DEARBORN 712.

1261 DEARBORN-AV. NEAR LAKE AND PK.—Double and single rooms, private baths; special rates to families for the summer. North 2205.

225 E. HURON-ST.—BEAUTIFUL MOD. RMS. single or en suite; fine summer home; exclusive location; near lake; etc. table; walking dist.; reas.

4616 WINTHROP-AV.—TWO CONNECTING rooms, with board, to gentlemen; terms moderate; Wilson express. Tel. Ravenswood 702.

1212 DEARBORN-AV.—ROOM AND BOARD IN A beautifully furn. room; private home; piano, yard, porch. Call mornings. North 1062.

971 DEARBORN-AV. — WELL FURNISHED rooms; running water; home cooking; walking distance.

CLARK, NR. FULLERTON—PRIVATE, desirable room, running water, with board, in private residence; excellent table.

1616 LAWRENCE-AV.—LIGHT, AIRY, MODERN rooms; table unusually good; surroundings high class; near Wilson sta. N. W. L. Phone Edge.4942.

2515 CLIFTON-PL., NR. LINCOLN PARK—DESirable home; cooking a specialty. Edge. 1454.

16 W. DELAWARE-PL., 1ST—TWO SINGLE rooms, with board.

841 CASS-ST.—ROOMS WITH BOARD, MODERate prices; walking distance. Tel. North 4762.

904 LA SALLE-AV., APT. 1—TO RENT—ROOM with board; private family; reference.

833 ARLINGTON-PL. — DESIRABLE ROOMS with excellent table board. Phone Lincoln 6633.

1616 DEARBORN-AV.—ROOMS WITH BOARD, cool and comfortable; moderate; walk. dist. 3

BOARD AND LODGING—NORTH.

1216 ASTOR-ST. THE MAISON DU NORD—Gets the patronage of the people wishing a quiet home; overlooking the lake, halfway between Lincoln Park and business center of Chicago. Is as accessible particularly good at this unique place. Rates $6 to $15 per week. Cor. N. State or N. Clark-st. car to Division-st.; 10 minutes downtown.

BOARD AND LODGING—HOTELS.

PLAZA HOTEL

NORTH-AV. AND N. CLARK-ST.

600 ROOMS

UNDER NEW MANAGEMENT.

MOST ELEGANTLY FURNISHED ROOMS IN CHICAGO.

INSPECTION SOLICITED.

ONE ROOM AND BATH, $2.50 PER DAY. ONE ROOM AND PARLOR, $12 TO $16 PER WEEK. 2 AND 4 ROOM SUITES, $18 TO $30 PER WEEK.

Fronting Lincoln Park and overlooking Lake Michigan. Street cars pass the door; 15 minutes' ride to all large stores and theaters.

First class cafe. Meals à la carte.

PHONE NORTH 2880.

Hotel Del Prado

Located on the Midway-blvd. (700 feet wide), right at the entrance to Jackson Park, which overlooks Lake Michigan; 400 rooms with bath, arranged in suites of 2 and 4 room suites.

RATES ALL AMERICAN PLAN.

DANCING every Wednesday evening.

ORCHESTRAL CONCERTS during dining.

A most convenient and delightful place to stay.

EDW. R. BRADLEY, Prop. H. H. McLEAN, Mgr.

HOTEL LA STRAIN, 3535 ELLIS-AV.—Most homelike and best located residential hotel in Chicago; electric lighted throughout; rooms single or en suite; overlooking Lake Michigan; hot and cold bath; elevator service day and night; local and long distance telephone in every room. American plan, $2 per day up, $6 to $15 per week; best home cuisine. Ill. Cent. sub., Cottage Grove and 35th-st. electric 1 block, 10 minutes' ride to business center. J. O'DONNELL, Prop., formerly with PLANTERS' HOTEL, St. Louis, Mo., and CHICAGO BEACH HOTEL. Phone Aldine 1100.

DREXEL ARMS HOTEL—EUROPEAN. FINEST LOCATION ON PARK SYSTEM. DREXEL AND OAKWOOD-BLVDS.

Every room has new furnishings, boulevard outlook, running water or private bath, large closets, electricity, gas, telephone service; $1 per day up. Special rates weekly. Cafe and lobby. J. C. R. R. and Elevated R. R. [Kenwood exp.] or South Side trolley. Phones—Douglas 445.

HOTEL EASTWOOD,

4644 SHERIDAN-RD. NEAR.

Two blocks east of Wilson express station of N. W. elevated. An ideal resort for the summer; facing the bathing beaches; 1 and 2 room suites with private bath; also single rooms; $10 and up. Phone Edgewater 3197.

Send for illustrated booklet.

HOTEL YORK,

50 E. 32D-ST.—S. S. L. Running water all rooms, 75c to $1.50 per day; $5.50 per week. Elegant new open; rates to permanent guests; L. C., L. and surf. cars. Tel. Drex. 4923.

HOTEL LUZERNE,

American plan. Opposite main entrance to Lincoln Park. Cars at Clark and Center-sts. Rooms single or en suite, with or without bath; hot and cold water in every room. Rates $12 up per week.

F. WELSHANS, Prop.

Telephone Lincoln 4916.

HOTEL HAYES, 64TH AND LEXINGTON — PLEASANTEST HOME IN CHICAGO; BLOCK FROM FINELY FURNISHED STATION, JACKSON PARK EXPRESS AND SURFACE LINES; CONVENIENT TO ILLINOIS CENTRAL; NICELY FURNISHED ROOMS; PRIVATE BATH; AMERICAN PLAN; $12 UP WITH BATH; EUROPEAN PLAN; $7 UP; FIRST CLASS TABLE. HYDE PARK 4400.

NORMANDIE HOTEL, 292-294 WABASH-AV.—Most popular theatrical hotel downtown; ten minutes within three blocks; 100 handsomely furnished rooms, single or en suite, with private baths; electric lighting; phones; elevator service; $1 per day and up; special weekly rates to professional people. Cafe in connection. Harrison 8890.

HOTEL 45 EAST VAN BUREN-ST.—OUTSIDE handsomely furnished rooms, with or without bath, elevator, bellboy service; convenient shopping district; telephone all rooms. Single rates, $1 day. Very low rates to permanent guests. Harrison 8890.

THE COLONIAL, 6235-6245 Dorchester-av., most popular family hotel in Woodlawn; American plan only; 15 minutes to city on L. C. express; one block from L. station. N. BARSALOUX, Mgr. Tel. Midway 1626.

NETHERLAND HOTEL—3194-96 MICHIGAN-AV. EUROPEAN PLAN. FIREPROOF. PHONES; DAY AND NIGHT ELEVATOR SERVICE; RESTAURANT. $3.50 TO $8 WEEK. PHONE CALUMET 4615.

WEST TERRACE HOTEL, 5510 WASHINGTON-AV.—CATERING TO THOSE WISHING CAREFULLY SELECTED PERMANENT AND MODERN IN EVERY RESPECT; ROOMS SINGLE, EN SUITE, WITH PRIVATE BATHS.

HOLLAND HOTEL, 33D AND LAKE-AV.—American plan; single rooms, $6 up; with private bath for two, $17 up; 10 minutes from city; I. C. suburban and express. Local and long distance telephone in all rooms. Phone Kenwood 2100.

THE BREWSTER, 500 DIVERSEY-BLVD. [Fireproof]—1, 2, 3 room apts., furn. or unfurn.; priv. bath; overlooking lake and Lincoln Park; also single rooms; elec. light; hot water heat; 4 lvtrs.; best location in city. Tel. Lake View 1129.

THE DU QUESNE—6148 WOODLAWN-AV.—Rooms single or en suite; excellent table; large porches and yard; C. and "L" exp., and surf. lines. 1140.

PARK HOTEL, MARION-ST., OAK PARK—AMerican plan, $35 per week, $10 per room, double. Reasonable rates. 20 min to loop. C. & N. W. or Lake-st.

NEW WASHINGTON HOTEL, 2318 WASHINGton-blvd., near Oakley—European and American plan; cool, airy, outside rooms, $3 up weekly; en suite, $7 and up; 3 min. downtown. West 2521.

WALDORF HOTEL, A HOME AT THE GATE of Jackson Park; strictly modern; rooms single or en suite; $8 and up.

HOTEL RAMSLEY, 800 BERKELEY-AVE.—Large room, board, overlooking lake; for 2, $18; 1, $10; trans., S. S. L. Cot. Grove Oak. 1174.

HOTEL FLORIDA, 3721 COTTAGE GROVE-AV. opp. Illinois Central Pk.—American plan, $7 week and up. Special rates to families. H. P. 3335.

SHERIDAN PARK HOTEL, 3—AM. AND EU.—Family hotel near Wilson beach; 20 min. to loop. 4631 Sheridan-rd.; formerly Hotel Sheridan-pl.

TO RENT—HOTEL, CORNER N. CLARK AND N. Water-st., 80 rooms, lately remodeled; fine condition. C. G. KRUTZ, 607 Tacoma Bldg.

HOTEL REED, LAKE AND CLARKE—Strangers and permanent people can find elegant accommodations; 75c to $2 per day; spc. wk. rates.

THE ARCOLA, 1801 LAKE-AV.—ROOMS, SINgle or en suite; excellent meals; $4 to $10 per week; Ill. Cent. electric. Kenwood express.

SHERIDAN PARK HOTEL—AM. AND EU.—Family hotel, near Wilson Beach; 20 min. to loop. 4631 Sheridan-rd.; formerly Hotel Sheridan-pl.

WISCONSIN HOTEL, 226 WISCONSIN-ST., OPP. Lincoln Park—Sunny rooms, single or en suite; rum. water; excellent meals. Tel. Lincoln 1348.

BOARD & LODGING—SUBURBAN.

2091 ORRINGTON-AV., EVANSTON. COR. Davis—Delightful summer home for permanent people; large veranda; spacious, shady grounds; excellent table. Ref. req. Phone Evanston 888.

QUIET HOME BY THE LAKE FOR FEW PEOple; bathing; street cars pass; kitchen garden. Address Box A A Kenilworth, Ill.

KENILWORTH INN, KENILWORTH, ILL.—Excellent table, old shade, golf; Maplewood Inn, Winnetka, Ill.; beautiful surroundings; fine table.

BOARD WANTED.

BOARD—AND ROOM—BETWEEN 39TH AND 55th-sts., private family; for three ladies and two gentlemen; best of references. Address J 495, Tribune.

BOARD—BY YOUNG BACHELOR IN PRIVATE family, Lincoln Park district with breakfast; best of references; Kenwood south of 47th-st., east Drexelblvd. Address E H 195, Tribune.

BOARD—AND ROOM BY TWO YOUNG MEN, employed; private family, Northwest Side. Address J 510, Tribune.

BOARD—AND ROOM, WITH PRIVATE FAMily, living near Wilson Beach, by young business man. Permanent. Address J 497, Tribune.

BOARD—FOR 2 GIRLS, AGES 11 AND 13 YRS., in private family; terms reasonable. Address B J 479, Tribune.

BOARD—FOR YOUNG MAN WANTS ROOM AND board in some nice Jewish family; walking distance. Address J 418, Tribune.

BOARD—MOTHER AND DAUGHTER, 8 YEARS, in private home. Please give full particulars. Address H 504, Tribune.

TO RENT—HOUSES—SOUTH.

TO RENT — DESIRABLE MODERN 8 ROOM house on Greenwood-av.; hardwood floors; open plumbing; rent $45.00 per month.

TO RENT—NEW SEMI-MODERN 8 ROOM HOUSE; GOOD CENTRAL location; will rent to colored; 2306 Wabash-av.; $40. 918. 140 Dearborn-st. Randolph 292.

TO RENT—3635 VINCENNES-AV., DETACHED house, 8 rooms and bath; in good condition. 208 MORRIS 924 Marquette Bldg. Tel. Cent. 290.

TO RENT—HOUSES—WEST.

TO RENT—

Do not fail to see our newly decorated 7 room house at 230 N. Lincoln-st., near Walnut. Keys next door south. Only $25 per month.

ALSO

A newly decorated 7 room house, 2027 W. Adams-st., near Horne; only $22.50. Keys next door east.

OLIVER L. WATSON, 160 Washington-st.

TO RENT—HOUSES—NORTH.

TO RENT—10 AND 12 ROOM RESIDENCES ON grounds of McCormick Theological Seminary, Belden-av. and Chalmers-pl.; Fullerton-av. station Northwestern "L"; Lincoln-av., and N. Halsted-st. surface transportation.

OGDEN, SHELDON & CO.,

140 Dearborn-st.

TO RENT—10 ROOM HOUSE, 2 BATHS, NEAR Lake Shore-drive; walking distance; ay 1st later; low rent; possession Aug. 1st. Address H G 91, Tribune.

TO RENT—HOUSES—SUBURBAN.

TO RENT—OR FOR SALE—NEAR LONGWOOD, modern 11 room house; barn, lot 100x400, fine grounds; $45 per month; lease for 1 to 3 years. WM. H. BROWN & BRITTAIN, 181 La Salle-st.

TO RENT—7 ROOM BUNGALOW, 9633 ELM-wood-av.; Wilmette; best location; hot water heat, gas and electric lights. STANLEY K. GAGE, 10 Randolph. Cent. 8312.

TO RENT—$35; 10 ROOM HOUSE, GOOD LOcation in Evanston; large lot. OWNER, Room 205, 58 La Salle-st. Tel. Main 836.

TO RENT—LAKE FOREST TO EVANSTON, INclusive, furnished and unfurnished houses.

J. L. FLOYD, 107 Dearborn-st.

TO RENT—$25; NEW HOUSES; 942 HIGHLAND-av., Oak Park.

TO RENT—HOUSES—SUBURBAN.

TO RENT— OR FOR SALE
BEAUTIFUL HOME.
$22 or $25 West-av., Wilmette.
FOR RENT—$45 A MO.
FOR SALE—$700 CASH, BAL. TO SUIT.

TWO BLKS. N. W. of C. & N. W. STA.; NEW (never been occupied) 7 room MODERN STUCCO HOUSE; LARGE, LIGHT rooms; Lot 100x240. Key at 522 West-av.

MCKEY & POAGUE, 1206 E. 63d-st., Chicago.

TO RENT—GLENCOE—

Fine, modern 8 room house, large and beautiful grounds, containing every variety trees, shrubs, and blooming flowers; services of gardener furnished at owner's expense, all for $50 per month; one block east Skokie clubhouse, Glencoe. JOHN M. BELL, Owner, 176 Lake-st., Chicago. Phone Main 5124. Glencoe phone 1002.

TO RENT—FURNISHED HOUSES.

TO RENT—FURNISHED HOUSES AND FLATS, town and country, $40 per mo. and up. MRS. E. W. CASE

REAL ESTATE—CENTRAL.

FOR SALE—REAL ESTATE.
REAL ESTATE AND LOANS.
ESTATES CAREFULLY MANAGED.
WINSTON & CO.
119 MONROE-ST.

FOR SALE—MICHIGAN-AV., 18 DEVELOPING wonderfully. I offer a special investment near Soldiers' field, near new Michigan-av. Bank Bldg. E. A. PRIDMORE, 100 Washington-st. Cent. 1212.

FOR SALE—50x150, OLD IMPROVED, INDIana-av. and 22d-st. near Gage Bros. Co. big w. establishment. A speculative snap; present rents pay carrying charges. Address K E 335, Tribune.

REAL ESTATE—SOUTH SIDE.

FOR SALE—BARGAINS IN HYDE PARK RESIDENCES.
MUST BE SOLD AT ONCE.
This means at your price if you can use any of these beautiful homes:
ELLIS-AV.—Near 49th, the choicest block in Kenwood, 10 room detached brick and stone, with cabinet finished hardwoods, 3 baths, solid brass fixtures, in excellent repair; 50 ft. lot with fine large brick garage, at less than $20,000. Easy terms.
CHOICE CORNER—12 room stone, slate roof on copper, beautiful wood work, electric light, h. w. heat; ground 100x150 ft.; all for $19,500; ground worth the money, and the house cost $17,000 to build; 2 blocks to I. C. express.
WASHINGTON-AV.—Near Hyde Park-blvd., best block high class houses, 12 room detached massive stone, 8 bedrooms, 2 baths, steam heat, electric light, hardwood throughout; near I. C. express; at $15,000, worth $25,000.
JOHN A. CARROLL & BRO.,
106 La Salle-st. 1502 E. 55d-st.

FOR SALE—
JACKSON PARK HIGHLANDS.
COMPLETE MODERN AND HIGH CLASS HOMES. CHOICE VACANT; EACH LOT 50X134 FT.
Take I. C. R. R. to Bryn Mawr Station (61st-st.). Local office, one block west.
Write for Booklet.
FRANK I. BENNETT,
100 Washington-st.

FOR SALE—WOODLAWN RESIDENCE—Stone porch and front, 8 rooms, 2 baths. Steam heat, elec. light, hardwood floors. AN ABSOLUTE SACRIFICE. Owner must have money quickly. Lot 25 ft.; all rooms light. East front; choice location. H. WILLARD, Exclusive Agents, 161 Washington-st. Phones C. 2156 and M. 1178.

FOR SALE—2 FLAT BLDG., 30 FT. WIDE; lot 37½x158; steel construction; electric lights in closets; steam plant guaranteed; quarter sawed oak floors; enormous light rooms; 8 ft. porches for both flats full width of building. Will pay you to see this.
BARRON, 69th and Calumet-av.
Open Sunday p. m.

FOR SALE OR EXCHANGE—AN ELEGANT three story stone front store and flat building located in good part of South Side near Twentyfifth-st., consisting of 2 stores and eight flats, bringing an annual rental of $4,720; lot is 100x275 fronting on two streets; price $36,000, with $18,000 mortgage. Will exchange for good Chicago property in part or full. Address X A 588, Tribune.

FOR SALE—HOUSE BARGAINS—KENWOOD—Ellis-av. and 46th-st., semi-detached home; cost $10,000; price $6,500.
Beverly—44th, 10 room stone, modern; BIG SNAP; $4,500.
Lake-av., nr. 42d, 8 rm. detached brick; worth $6,000; price $4,250; only $500 cash.
C. R. GLEASON, 1036 E. 43d-st.

FOR SALE— 2 FLAT BARGAIN.
63th-pl. near Jackson Park, 2 Cent., and 6 rooms, 6 and 7 rooms; 50x125 ft.; trim and floors throughout; stm. heat; rental $1,500; price $11,700; mtge. $8,000.
W. N. POPE, JAMES G. BARSALOUX.
Phone H. P. 10. 63d-st. and Washington-av.

FOR SALE—NEW 6 APARTMENT BUILDING, in Kenwood; individual front porches; 2 bathrooms; finished throughout in hardwood; present rental $4,380; price $36,000; mortgage $15,000, 5% per cent.
GRAPPERHAUS, RUSSELL & CO.,
Tel. Hyde Park 2976 1346 E. 63d-st.

FOR SALE—$250 DOWN, BALANCE LIKE rent; comfortable and light 6 room brick house; newly decorated throughout; modern bathroom; gas, combination furnace; good basement. Grand-blvd "L" station; will sell to any deserving party on very liberal terms; price $5,500. Address K E 324, Tribune.

FOR SALE—BARGAIN—NEW 15 APT. BLDG., 2 and 3 rooms, all the new features necessary to make an up to date bldg. Lot 58x126. Rental $6,750. Price $45,000. Mtge. $30,000 5%. Convenient to Ill. Cent., "L" and surface lines.
GRAPPERHAUS, RUSSELL & CO.,
Tel. Hyde Park 2976 1346 E. 63d-st.

FOR SALE—SOME FINE RESIDENCE BUILDing lots at Chicago Lawn; 50 to 62d; Chicago Lawn; water, gas, cement walks; ready for building at; be fare st. cars; also on Grand Trunk Ry. and for other railroads. Apply at office on lots.
JOHN F. EBERHART & SONS, 3555 63d-st.

FOR SALE OR EXCHANGE—$328-$330 EAST End-blvd., new flat building; price $65,000; rents $7,600; mtge. $25,000.
G. G. NEWBURY & CO., 140 Dearborn-st.

FOR SALE—ELEGANT MODERN 6 FLAT bldg., near Lake Park station; also new 2 flat bldg.; these are two of biggest bargains ever offered. H. SELZ & CO., 61st-st. and Calumet. Phone Normal 5090.

FOR SALE — STATE-ST., NEAR 48TH—TWO story brick stores and 6 flats; 5 rooms flat; gas, bath, barn; clear; small cash payment, bal. monthly; rent, $660; price, $4,200.
SOL. LIVINGSTON, 4711 State-st.

FOR SALE—BARGAIN, $250 DOWN, BALANCE $25 per mo.; newly decorated 6 room brick residence on 40th-st. nr. Grand-blvd.; price $3,500; terms to suit.
HOLTON, SEELYE & CO., 204 Dearborn-st.

FOR SALE—6 FLAT BLDG.; MODERN, FRONT porches; this-av., near 63d-st.; rental $2,805; price $31,000; mortgages $12,000 at per cent.
GRAPPERHAUS, RUSSELL & CO.,
Tel. Hyde Park 2976 1346 E. 63d-st.

FOR SALE—BARGAIN—ONLY $4,250 BUYS choice two flat bldg. opp. beautiful Hamilton Park; with 40 foot lot; rents $480; 6 and 6. Act quickly.
E. A. CUMMINGS & CO.,
108 Dearborn-st.

FOR SALE—BUSINESS BARGAIN—
4249 Wentworth-av., store and four flats; bath, gas, and hardwood floors; two large strong buildings; rental $720; price $4,900; pays 15 per cent.
GEO. SKELLDING & CO., 79 Dearborn-st.

FOR SALE—WE HAVE A LARGE LIST OF EXceptional bargains in all kinds of South Side real estate. If you are in the market for a property, see
ROBT. McCARTHY & CO.,
3857 State-st.

FOR SALE—TWO FLAT AND BASEMENT DEtached building; hot water heat; hardwood floors; porches; lot 30x125; large yards; iron fences; abstract, guaranty title; $5,500; $2,000 cash, balance 5%. Owner, 363 E. 29th-st.-blvd.

FOR SALE—CALUMET-AV., NEAR 41ST-ST., 3 flat and store building; rents $1,080; price $11,000; 4 rooms, steam heat. Rental $1,400. Clear. Price $12,000.
H. COCHRAN & McCLUER, 107 Dearborn-st.

FOR SALE—MUST SELL, AT ONCE; VERY fine stone front 2 flat bldg., steam heat, hardwood, etc.; 21 ft. lot; nr. 43d-st. "L"; will sacrifice; 43d-st. MOORE & SCHMIT, 43d and Grand-blvd.

FOR SALE—MODERN, UP TO DATE 6 FLAT bldg. near 63d-st. L station. 6-7 rooms and janitor's apartment; rental $12,600; 5% net; rents $3,300; price only $20,000.
JOHN BOOMER & CO., 107 Dearborn-st.

FOR SALE—SPLENDID VALUE—7001 EMERald-av., 35 ft. corner lot; good 2 story, modern, flat house; rents 6 and 7 room 2 flat; mtge. $4,000; only $5,250. JOHN H. GAY & CO., Wentworth-av. and 63d-st.

FOR SALE—$700 BUYS EQUITY IN BIG, strong 4 flat frame building on Dearborn-st., near this office; rents for $336 yearly and can be increased; mortgage $1,500.
MERCHANTS' BANK, 4649 State-st.

FOR SALE—FRAME COTTAGE ON 23D-ST., near Wentworth-av.; price reduced to $2,250.
OLIVER M. WATSON, 100 Washington-st.

FOR SALE—$200 CASH AND MONTHLY PAYments for lot and fine, strong frame building, containing 2 flats, 5 and 6 rooms; rent $240; price $1,800; flat-st., near Wentworth-av.
MERCHANTS' BANK, 4649 State-st.

FOR SALE—EXCEPTIONAL INVESTMENT—North Shore business property; will net 10%; building leased for 10 years to responsible company; investigate. Address K E 483, Tribune.

FOR SALE—FLATS, DETACHED-ST., NEAR 37th corner; stores and flats showing 10% net; rental will sell reasonable; need $7,000 cash, balance terms. Address K E 323, Tribune.

FOR SALE—$1,000 BUYS ELEGANT HOUSE and lot; new on the n. w. corner of Granville and Evanston-avs. to be removed at once.
Henry F. Stresshein & Co., 4666 Evanston-av.

FOR SALE—BY LEGAND-AV., NEAR LAKE—Modern 2 flat, 6-6 rooms, steam heat, wide lot; mortgage $4,500; will take $2,000 for equity; open for inspection. Owner, F. DEISER, 174 Dearborn-st.

FOR SALE—EAST EDGEWATER RESIDENCE. New, modern stucco, very artistic; large rooms; lot 60x150; owner leaving city; will make price right. B. B. CLOVER & BRO., 100 Washington-st.

FOR SALE—EDGEWATER 2 FLAT, STEAM heated bldg., 3760 Kenmore-av., near lake and "L" station. $7,700
E. L. SPRINGER, Tel. Edgewater 8345.

FOR SALE—4870 N. PAULINA—NEW, MODern 3 flat bldg., with cottage; 30 ft. lot; rents; pressed brick; furnace; $5,400. 125th-st. fine store and flat; $5,000. Address E A 496, Tribune.

FOR SALE—COTTAGES, $2,950; 2 FLATS, $3,750; easy terms; Lexington-st. and 52d-av.
MURRAY WOLBACH, 175 Dearborn-st.

FOR SALE—5 8 H. SAFES, ON 8 FT. LOT; ANnual rental $1,620; $5,000 equity; over 25% on investment. TOBEY & RYAN, 4006 Harrison-st.

REAL ESTATE—NORTH SIDE.

FOR SALE—GOOD BUSINESS CORNER—FOUR stores and 5 flats; brick; one block north; rent $1,850; south of Division-st.; price $15,000.
H. O. STONE & CO. [GRIP], 125 Monroe-st.

FOR SALE—$250 N. CLARK-ST. LOT 22X150, stove heat; make offer. Asking price, $9,500.
H. O. STONE & CO. [GRIP], 125 Monroe-st.

FOR SALE—CHOICE VACANT LAKEWOOD-av. s. f. 200 ft. north of Rosemont-av, now ripe for 2 or 6 flat bldg.; will sell at a smash figure. Owner leaving town; lowest price $47,500 ft.
GREENEBAUM SONS, 39 Clark-st., exclusive agents.

FOR SALE—3 FLAT, 7-8-8 ROOMS; STRICTLY high grade, stone front and porch; 31 ft. lot; in god part of Barry-av. A SNAP. Price $10,500.
H. O. STONE & CO. [GRIP], 125 Monroe-st.

FOR SALE—N. HERMITAGE-AV., CLOSE TO elevated, surface, and steam transportation well built 3 story and flat; residence; good brick bldg.; steam heat, h. w. floors, etc.; lot 33x165; price $8,500; worth $10,000.
NO. M. ANNIS & CO., 140 Dearborn-st.

FOR SALE—VERY FINE NEW 3 AND 6 ROOM 2 flat building, near "L" station, Ravenswood; 30 foot lot; all improvements in; only $6,000; easy terms.
FREDERICK J. PADDOCK, Owner,
Phone Rand. 1964. 140 Dearborn-st.

FOR SALE OR EXCHANGE—NORTH SHORE 3 flat; wide lot; private porches; 2 baths; income $2,700; strictly modern; fine residence section. West small house, W. K. Hackett, 4003 SHERIDAN-RD. Phone Lake View 1107.

FOR SALE—SEVERAL NEW HOMES, 7 AND 8 rooms; hot water heat and all other modern conveniences; close to Evanston-av. cars; 20 minutes Evanston-av. surface lines; $6,000 and up; easy terms. ROY E. KRAFT, 6040 Evanston-av.

FOR SALE—OR TRADE—STORE AND FLAT—Edgewater—3 one story brick stores, stove heat, rents $1,710, mortgage $6,000; price $15,000; trade for clear 2 or 3 flat or residence.
RENINGER & RUBLY, 4662 Evanston-av.

FOR SALE—ROGERS PARK AND HIGHLAND property. Call at our main office, Birchwood "L" depot and Bryan-av.; 5c fare from city; auto to show you around; largest list on north shore. Tel. Rogers Pk. 123 or Hib. GEO. C. MORF, Jr., Owner.

FOR SALE — DIVISION-ST. CORNER, FRAME imps.; rents $1,080; snap at $7,000; brick, Division-st. cor., near Clybourn; rents $1,344; mtg. $25,000; price $10,750. KING & ROCK, 303 W. Division-st.

FOR SALE—FINE NEW 6 ROOM RESIDENCE, modern, homelike; good reason for selling; $500 down, balance $65 per month; price $5,000.
THE EDGEWATER BANK,
Real Estate Dept. 5545-47 Evanston-av

TRIBUNE WANT "ADS" BRING RESULTS!

BUSINESS CHANCES.

WANTED—BY A $70,000 CORporation, a good business man with $10,000 or more to invest in one of the best manufacturing plants in the United States. Will make a man president. Address E H 193, Tribune.

OPPORTUNITY FOR BUSINESS MEN. $10,000 TO $75,000.
Secures interest in one of Chicago's large manufacturing industries established nearly ten years; manufacturing a staple product. This is an unusual proposition. Full and thorough investigation is invited; highest references; will deal only with principals. Address K F 560, Tribune.

$800 ELECTRICAL CONSTRUCTION BUS. fine equipment; big profits.
Poolroom; corner location; 4 tables; big money maker; $500.
$1,500 saloon; receipts $50; corner; beauty.
$1,200 Tea, Coffee and Butter Route; est. 18 yrs.; profit $50 week.
$1,600 Boarding and Rooming House; So. Side; furnace; profit $110 mo.
ADDISON, 115 Dearborn-st.

ATTENTION, INVESTORS—
Something new for this locality, but has been demonstrated a success in others; means big profits and is something that will be required in all modern buildings; proposition appeals to investors in realty, as it will double their income; a personal inspection will convince anybody; have all rights for large territory to dispose of. Address K C 571, Tribune.

I HAVE PREPARED, AT MY OWN EXPENSE, a highly profitable enterprise of a most substantial nature throughout, and requires a man of means and ability as an active, equal partner with me. This work can be completed within twelve months and will return the investment, plus one hundred per cent on same, within that time. I invite and urge a searching investigation of both my business and social standing and will provide exceptional facilities for this purpose. Address J X 586, Tribune.

HONEST AND INDUSTRIOUS YOUNG MAN, with selling ability or capable of managing office force and good opening with small, well established manufacturing and jobbing corporation; investment of $2,500 required; principals only call factory, 4th floor, 126-8 West Kinzie-st. See MR. FLEMING. Secy.

ESTABLISHED MERCANTILE AND MANUfacturing business, dealing in staple lines, because of rapid growth, needs capital for further development; an investment in the stock of this company will pay from 20% to 50% annually; unusually safe investment. For particulars address P Y 560, Tribune.

HONEST AND INDUSTRIOUS YOUNG MAN, capable of filling position of secretary and managing office force, can find opening and interest with strong co-operative corporation. Must invest $2,500 in stock and assume responsible general record. Position is worth $1,500 yearly to right party. Address E K 332, Tribune.

FOR SALE—THE MOST COMPLETE ARTIFIcial ice land in Illinois; only ice co. in growing city of 4,000; doing a paying business; good reason for selling; fine opportunity for energetic young man with capital; investigation is invited; owner will be in Chicago July 6 and 7; no brokers need apply. Address J 342, Tribune.

A LIVE FACTORY WANTS ENERGETIC STATE managers with $1,000 to $5,000 cash; will guarantee clear $3,000 to $5,000 annually; permanent, pleasant, and highly honorable positions; dealing with best people. Liberty Mfg. Assn., 5th floor, S. cor. N. Franklin and Hubbard-sts.

FOR SALE—BEAUTY PARLOR. HAIRDRESsing, facial, shampooing, manicuring; best location; fine business; owner unable to give personal attention; prefer, appointments. Address J 457, Tribune.

WANTED — BY MASON CONTRACTOR CONcern, an estimator not to exceed $5,000 to invest in business not absolutely necessary; jobs are coming too fast; for our capital to take care of. Address K F 520, Tribune.

FOR SALE—A LARGE AUTO GARAGE, NEAR 22d and Michigan-av. doing very profitable business; capacity 60 cars; best reasons for selling; thorough investigation solicited. Address K F 567, Tribune.

$100,000 WILL BUY THE CONTROLLING INterest in a well established jobbing business in a western city; must have good money; reason for selling; correspondence solicited upon good references. Address Lock Box 86, Spokane, Wash.

$5,000 TO $10,000 PER YEAR IN SPARE REAL estate business will teach you how and make you my special representative. Send for my big free book. HERBERT HURD, Pres. 507 Dwight Building, Kansas City, Mo.

SELL OR EXCHANGE HIGH GRADE INDUstrial stock growing Illinois manufacturing corporation; intend to locate on Pacific Coast; will consider real estate in California, Chicago, or farm lands. Address H 247, Tribune.

FOR SALE—LARGE AUTOMOBILE GARAGE, near 22d and Michigan-av.; very profitable business; capacity 60 cars; best reasons for selling; thorough investigation solicited. Address K F 568, Tribune.

FOR SALE—PAYING FIRST CLASS CIGAR store, South Side; good cause for selling; no time for curiosity seekers; don't answer unless you mean business. Address J 412, Tribune.

FOR SALE—ONE OF THE OLDEST ESTABlished bakeries on the South Side; will sacrifice for a quick sale. W. H. BOWERS & CO., 6 E. 22d-st., Douglas 9060.

FOR SALE — GROC. AND MARKET, ESTABlished 15 years; cash trade, $100 day; would take a good automobile as part payment. Address H G 89, Tribune.

REAL BARGAIN—INVESTIGATE.
Ice cream parlor, cigar and tobacco sta., candy, and notions; well located; large stock; 2 llv. rms.; doors N. Natl. Theater. Call 6209 Halsted.

GROCERY BUYERS, ATTENTION—LOOK.
$365 or best offer buys fixtures of grocery, elegant fixtures, ice cooler; large stock; worth $600; 504 W. 59th, nr. Normal. Call 2 to 4.

LOOK! BARGAINS! $200—
Well paying grocery, tobacco and candy store; fine location; clears $75 week; $ llv. rms.; rent $14; steam offer; must sell. 676 W. 63d.

FOR SALE—BAKERY AND LUNCHROOM; good suburban town; 15 miles from Chicago; thriving town; business population 7,000; only bakery shop in town. Address F 571, Tribune.

DO YOU NEED CAPITAL? WE WILL INCORporate and finance your business proposition. BOWATER, ARNOLD & BOWATER, Majestic Temple, Chicago. Phone Central 2015.

FOR SALE—SMALL HIGH CLASS MANUFACturing business; shirtwaists and tub suits; central location; experienced workers; growing patronage; $5,000. Address K F 582, Tribune.

EXCHANGE OR SELL FOR SOME BUSINESS or farm, $17,500 equity high grade income business property; long lease; exceptionally good for investment. Address F 293, Tribune.

THOROUGHLY YOUNG BUSINESS MAN HAS $10,000 WITH WHICH HE WILL JOIN ESTABLISHED GOING AND SUCCESSFUL BUSINESS. ADDRESS E 287 TRIBUNE.

GOOD OPENING FOR RELIABLE MAN INVEST $500, secured, in going manufacturing and mail order business; previous experience not essential. Address J 411, Tribune.

HOTEL MANAGER WITH $2,500 SALARY $125 ave. div. 24%. MR. HENRY, Hotel Myers, 744 Rush-st.

MEAT MARKET BEST LOCATION ON 43D-st., doing $350 weekly; will sacrifice for $1,000. 3301 S. JOHNSON & CO., 131 La Salle-st.

$5 TO 100 LOOP HOTEL WANTED ANSWER quick. WM. D. BAKER, 109 Randolph. Cent. 3630. $1,600 cigar store for sale.

FOR SALE—FINE GROCERY STORE, SPLENdid location, to be sold on account of failing health. Address J 404, Tribune.

MONEY DOUBLED FOUR TIMES THIS AND every year. Will tell, see for yourself. 1542 E. 63d-st. C. THORN.

WANTED—A MAN WITH $2,000; ABSOLUTE security; $10,000 guaranteed annually. See J. M. DAWSON, Hotel Richelter, 2126 N. Clark-st.

FOR SALE — HALF INTEREST IN 1ST CLASS horseshoeing shop; ex. location. 5411 S. Halsted-st. Yards 1812.

WANT TO INVEST FEW HUNDRED IN MFG. small article; side line and devote part time. Address G. C., 8221 Kenmore-av.

FOR SALE—CATHOLIC BOOK AND STATIONery store; rare chance in large German Catholic parish. Address F 594, Tribune.

FOR SALE—SOUTH SIDE GROCERY AND MARket at a bargain if bought at once; owner leaving city. Address J 468, Tribune.

BARGAIN—$186 CASH TAKES GOOD PAYING cigar, candy and ice cream store, 3 llv. rms. cheap rent; st. clock. 3000 W. 54th.

FOR SALE OR RENT—MACHINE SHOP with foundry connected. Good location and in good repair town. Address D X 9, Tribune.

GROCERY AND MEAT MARKET, 251 W. 79TH-ST.; must be sold. Phone 8431 Radolph. A. L. WINTERS, trustee for creditors.

FOR SALE—IN JOPLIN, MO., HAIR STORE, good business; established 10 years. For particulars address Joplin, Mo., Box 1.

$1,000 AND SERVICES SECURES INTEREST with large salary; growing mfg. bus.; $2,500 last year; state experience. Address F 575, Tribune.

USE OF NAME OF WIDELY PUBLICITY CAN BE procured for advertising merchandise, etc., excepting liquors and cigars. Address F 568 Tribune.

FOR SALE — GENERAL BLACKSMITH AND 7 machines; long lease or will rent on reasonable terms; this the 200 So. Clark. SCHWANDT.

FOR SALE—DANDY CIGAR STORE; LARGE office bldg. downtown; good money maker; cheap. 200 S. Clark. SCHWANDT.

FOR SALE—SALOON; OWN LICENSE; INVESTigate. 200 So. Clark. SCHWANDT.

$6 SALE—SC THEATER; MONEY MAKER. 200 So. Clark. SCHWANDT.

MILLINERY GOOD BUSINESS. FINE LOCAtion; reasonable. Address J 496, Tribune.

FOR SALE—HARDWARE AND PAINT STORE; stock and building. 6032 S. 12th-st.

WANTED—PAYING SALOON; CITY OR GOOD country town. Address J 463, Tribune.

BUSINESS CHANCES.

LOTS GIVEN AWAY IN FLORIDA—
READ FOR YOURSELF—THINK AND ACT.
NO FAKE.
I have not money enough to run my business; must increase my business to $50,000. Any one who will be so kind as to lend me $10.00 will mail to them by return mail a certificate of indebtedness agreeing to pay to the holder thereof the sum loaned with interest at the rate of 15% per annum, payable annually. I will also send with this certificate a good and sufficient warranty deed to a beautiful Florida lot, 40x100 ft. This deed is a clean, cut and cut gift, and leaves me owing the lender $10 with interest. Interest will be paid promptly annually.
Thirty days allowed for accepting this offer.
Address R. F. ROBINSON, care of The Woodman Banking Co., 512 W. Adams-st., Jacksonville, Fla.

A FEW BARGAINS—
For Sale—¼ int. in old established contracting roofing business; clearing $400 and above monthly; $3,000; or will exchange for real estate.
Delicatessen and grocery, doing over $400 weekly; a fine business to be sacrificed for $1,400; established 8 years.
Drug store, N. W. Side, clearing $50 weekly; $2,500; or will invoice.
Grocery, N. W. Side, doing nice business; will dispose of at your own price; grand opportunity for Scandinavian.
SCHUHUT & COMPANY,
89 Dearborn-st. Phone Central 872.

WANTED—$5,000 TO $10,000 TO MANUFACture patent staple article used by everybody; business now established. Address J 472, Tribune.

PARTNERS WANTED.

I HAVE PREPARED, AT MY OWN EXPENSE, a highly profitable enterprise of a most substantial nature throughout, and require a man of means and ability as an active, equal partner with me. This work can be completed within twelve months and will return the investment, plus one hundred per cent on same, within that time. I invite and urge a searching investigation of both my business and social standing and will provide exceptional facilities for this purpose. Address J X 588, Tribune.

PARTNER WANTED—TO HELP ME PUT MY vacuum cleaning system on the market; must be up to date in business methods. Address J 405, Tribune.

HOUSEHOLD GOODS.

FURNITURE MID-YEAR SALE. 25% OFF
ON ALL GRAND RAPIDS CLOSE-OUTS.
COME EARLY TO GET CHOICE SELECTIONS.

$9.50 Vernis M. bed	4.90	PARLOR & LIBRARY	
$16.50 brass bed	8.75	3 p. davenport	$16.75
2 in. posts	4.75	Revolving Bed	
$34.00 brass bed	22.50	3 Davenport	29.00
$36.00 brass bed	26.50	3 p. parlor suite	17.75
$24.50 brass bed	13.75	3 p. leather suit	21.00
$9.50 woven wire spring	4.95	3 p. gen. mah. suit	116.00
$8.00 spring, best	4.25	Mah. parlor table	4.75
$14.50 box spring	8.50	Solid oak table	1.90
$18.00 box spring	11.75	Oak ext. table	2.25
$1.00 felt mattress	5.95	$4.00 ext. table	2.75
$5.25 special hotel mattress	2.98	$1.00 Quar. oak buffet	16.50
$14.00 oak dresser	7.75	Mah. bed, settee	4.75
$12.00 oak chiff	6.75	Fiber rush chair	1.00
$32.00 colonial dresser	16.75	Fiber rush table	6.75
RUG SPECIALS		DINING ROOM.	
$32.00 Axm., 9x12	$18.75	Oak leather liner	1.98
$30 Axm., 8.3x10.6	17.25	Oak set diner	1.49
$35.00 Wilton, 9x12	24.75	Slip seat diner	3.85
$40.00 Axm., 9x12	24.75	Oak ext. table	3.75
$35 Wilton velvet	19.75	$4.00 ext. table	2.75
$2.75 velvet, 27x54	1.85	$1.00 Quar. oak buffet	16.50

GOOD GOODS FOR FUTURE DELIVERY.
OPEN EVENINGS
GRAND RAPIDS FURNITURE AND RUG CO.,
835-837 WABASH-AV., NEAR CONGRESS-ST.

AT THE FURNITURE AND FURNISHINGS of our private residence must positively be sold today and tomorrow; 14 rooms of elegant furniture and furnishings; kind you want; sewing machine, $13; mahogany rockers, $6 to $8; mahogany desk, $7; beautiful rugs, all sizes, $1 to $20; mahogany tables, $4; 3 mahogany bedroom suites, $45; dressers, $15; chiffonier, $14; oil paintings, $2; all the cooking utensils, etc., $3; handsome parlor suite, $45; library set, table, dining room set, buffet, davenport, leather couch, $16; massive brass beds, colonial dressers, electric lamps, cut glass hall lamp, leather rockers, mahogany stands, and many other articles; a grand opportunity for any one needing household goods as all of our furniture is nearly new and must be sold. 1230 DEARBORN-AV.
¾ block north of Division-st.

LADY BREAKING UP HOUSEKEEPING SACrifices $1,000 worth of furniture of her private residence, 4404 Grand-blvd.; excellent chance for new beginners; will positively accept any reasonable offer; inspection all week; 1 mahogany rockers and chairs, $5; electric lamps, $5; refrigerators, $5; gas range, $5; 3 piece mahogany parlor suite, $20; genuine oil paintings, $5 to $10; upright mahogany piano, 3 months old, $100; oriental rugs, $5, $10, $20; brass beds, $20; box springs and hair mattresses, $10; dressers, desk, bric-a-brac, beautiful lace curtains, portieres, etc. Call at once; home today; private residence, 4404 Grand-blvd.

MUST SELL BEFORE TOMORROW NIGHT ALL the furnishings of my private residence; 25 beautiful rugs, 10 oil paintings, parlor set, davenport, piano, kitchen cabinet, dishes, silverware, china cabinet, 5 brass beds, dressers, chiffoniers, etc. Also oak dining set, 100 piece dinner set, and collection of hand painted china; must be sold. 1306 PIECES $125 CASH.
3406 CALUMET-AV.

STORAGE GOODS—FINE MAHOGANY PARLOR suit and library table, brass and iron beds, dressers, davenports, sideboard, buffets, sectional bookcase, chiffoniers, pedestal, dining table, and leather couch chairs, refrigerators and ice box, gas ranges and cook stoves and other furniture. 6203-5-7 Wentworth-av.

EXCEPTIONAL OPPORTUNITY TO SECURE AN elegant lot of furniture and furnishings at the right price; most everything to furnish your home; positive sale; come and see for yourself.
Prices home, 2417 South Park-blvd.
Aldine 1243.

BUY FURNITURE AT WHOLESALE FROM the manufacturers; complete, new sample lines; save 50 per cent; a single article or a complete outfit; liberal credit if desired; investigate. Michaels Furniture Co., 134-138 Wabash-av., 2d floor.

MUST SELL: HANDSOME FURNISHINGS of 5 rooms; used 2 months; consisting of parlor, library, dining, and bed room suits, oil paintings, bric-a-brac, etc.; flat for rent. 6340 Indiana-av. 1st apt.

PEDESTAL EXTENSION TABLE AND SIX DINers, special for the week, $16.75.
The American Household Supply Co.,
877-879 Wabash-av. near Harrison-st.

ICE BOXES AT A BARGAIN; HAVE TEN OF them, good as new; cost $30 each; will sell for $12.50 each; 125 lbs. Call on WILLIAM BROWN, Janitor, 824 E. 45th-st.

WANTED—WILL PAY HIGHEST CASH PRICES for entire furniture of houses and flats; no odd pieces wanted. HARR, 1166 West Madison-st. Phone Monroe 592.

FOR SALE—CHEAP FOR CASH, FURNITURE of a 6 room house; can be seen any time and everything in good condition. Address H G 89, Tribune.

WANTED — HIGH CLASS FURNITURE OF every description. Call us last. Phone Douglas 1146. Pioneer, 4034 Cottage Grove-av. Phone Doug. 1146.

FURNITURE SOLD DIRECT FROM FACTORY—
Will save you 40 per cent. Come be convinced.
KENT FURNITURE CO., 564 W. 63d-st.

BRASS BED, SPRING, AND MATTRESS, COMplete, $15.80; factory to home. GRAND RAPIDS FURNITURE AND RUG CO., 837 Wabash-av.

WANTED—ALL KINDS OF HOUSEHOLD SECOND hand furniture, carpets; will pay the best price. 3805 Cottage Grove-av. Doug. 1627.

SACRIFICE FURNITURE OF 6 ROOM FLAT; leaving city. 1544 W. 12th-st., Apt. D. Haymarket 3061.

HIGHEST PRICE PAID FOR GOOD AND HIGH class household goods and pianos. 3414 North-av. Tel. Humboldt Park 1462.

USED FURNITURE BOUGHT AND SOLD; highest prices paid. HARDER'S, 6154 Went.-av.

LEASEHOLDS.

20 ROOM HOUSE; INCOME $225; BARGAIN. 18 room house, North Side; income $800; steam and hot water; furnished. 18 room flat; income over $250; will sacrifice for immediate sale. For hotels, rooming houses, flats, etc., call at headquarters, 628 Ashland Block. Model Reliance. Central 6-69.

$150—8 ELEGANT FURN. ROOMS TO SELL worth $300; 2d floor; 8 rooms; steam; gas; parlor set like new. 14 W. Illinois-st., one house west of N. State-st.

FOR SALE—MODERN FURNISHED 8 ROOM flat complete. 1350 Adams-st. 2d flat. Haymarket 3061.

FIRST FLAT, 8 ROOMS, 3 ALWAYS RENTED; good roomers; will sell reasonable; best offer gets it; party going west from 727 La Salle-st.

FOR SALE—ELEGANTLY FURNISHED FLAT of 8 rooms, or will lease; positively high class. Address J 406, Tribune.

FOR SALE—FURNITURE OF 6 ROOM FLAT; cheap; rent $18; reason, leaving city. 1346 W. Randolph-st., top floor.

FOR SALE—FURNISHED HOUSE, 10 ROOMS; excellent for home or rooming house; sell cheap; ¼ down; easy payments. Phone Oakland 2006.

FOR SALE—GOOD PAYING 15 ROOM HOUSE well furn.; cheap. 1341 Michigan-av.

MOTORCYCLES AND BICYCLES.

WE HAVE A LARGE LINE OF USED MOTORcycles. Some like new 1910 models, at attractive prices. We sell new Harley-Davidsons. Do repairing that gives satisfaction. Open evenings and Sundays. TRY US. HARLEY-DAVIDSON SHOP.
ANDSTEN-KOCH CO., 348 W. 55th-st.-5lvd.

THOR. THE MOTORCYCLE SUPREME.
THOR BUILDING
1907 Michigan-av. Telephone Calumet 4336.

WANTED — SEVERAL GOOD SECOND HAND bicycles at once; will pay highest cash price; bring wheel. Mead Cycle Co., 158-172 N. Clinton.

AUTO LIVERIES.

DRIVE AROUND THE NORTH SHORE—BEST machines; best service; best prices. Standish Auto Liv., 2146 N. Halsted-st. Ph. L. V. 1323.

MARMON "SIX" RIDE IT OR ACQUAINT IT by the hour. Wolf & Dent Auto Liv., 1710-18 Indiana-av. Phone Calumet 1041.

AUTOMOBILES.

TIMES SQUARE AUTOMOBILE CO.,
1332 MICHIGAN-AV.
CHICAGO, ILLINOIS.

NEW YORK CITY, 215 W. 48th-st. ST. LOUIS, MO. Cor. 18th and Pine-sts. PHILADELPHIA 268 N. Broad-st. KANSAS CITY, MO. 1701-09 Main-st.

UNHEARD OF BARGAINS.
The best automobile offer we have ever made.
NEW ROADSTER.
SPECIFICATIONS.
Cooling system: Thermo syphon.
Lubricator: Special splash, sight feed on dash.
Carburetor: Direct action, float feed, metallic
Ignition: Remy magneto.
Rear axle: Shaft drive, mounted on new departure and Hyatt roller bearing.
Brakes: 2 distinct sets. Internal expanding on rear hub.
Frames: Pressed steel.
Springs: Semi-elliptical, front and rear.
Wheels: 30 inch artillery type.
Tires: Standard.
Wheel base: 60 inches.
Steering gear: Irreversible with finside control.
Equipment: Two side and tail lamps, dragon horn, tire repair and tool kits.
Weight: 800 pounds.
Sold and listed at $650.
OUR PRICE, $400, WHILE THEY LAST.
NEW 6 PASSENGER TOURING CAR.
SPECIFICATIONS.
Body: 5 passenger.
Wheel base: 108 inches.
Tires: 32x3½ inches.
Brake: International. Expanding foot and external contracting.
Springs: Full elliptic front and ¾ elliptic rear.
Frame: Angle steel.
Motor: Double opposed across front; horse power 24.
Cylinders: 5½x5½ across front under the hood.
Cooling: Water. Thermo syphon.
Ignition: Jump spark. Current supply, storage battery and set of dry cells in reserve.
Lubrication: Mechanical force feed lubricator, automatic.
Carburetor: Schebler.
Change gear: Planetary, 2 speeds forward, one reverse.
Clutch: External cone, drive shaft.
Gasoline tank: 15 gallons.
Equipment: 3 oil lamps, gas headlights, generator, horn, and repair outfit.
Sold and listed at $1,200.
OUR PRICE $650, WHILE THEY LAST.
These are well known standard cars. We would like to tell you what they are, but we have agreed with the manufacturers not to mention names.
This is necessary owing to the number of agents selling these cars every day at list price.
COME NOW.
Our allotment is small, and we do not expect them to last.
"THE PLACE TO SAVE MONEY."
TIMES SQUARE AUTOMOBILE CO.
1332-1334 MICHIGAN-AV.

BADGER "30"
TOURING CAR OR ROADSTER, $1,000.00.
Bosch dual ignition; selective type transmission; 112 in. wheel base; 34x3½ tires; 4 cylinder, 30 h. p. motor, unit power plant.
Immediate deliveries. Agents wanted.
BADGER MOTOR CAR CO., 1217 Michigan-av.
R. S. MATTOON, Distributor.

1909 PEERLESS SIX CYLINDER.
Four passenger roadster; beautifully equipped and in perfect condition; priced at one-half its original cost.
CHICAGO MOTOR CAR CO.,
Michigan-av. and 24th-st.

WE HAVE FOR IMMEDIATE DELIVERY 1 1909 Packard with touring and limousine bodies; also one 1906 Packard, fully equipped. These cars are in A1 condition and can be offered at very attractive prices.
TENNANT MOTOR LIMITED.
PEERLESS DISTRIBUTORS.
MICHIGAN-AV. AND 26TH-ST.

PACKARD REBUILT CARS—
We have 1909 30 7 passenger touring car for immediate delivery; guaranteed same as new. Call and investigate.
CHICAGO MOTOR CAR CO.,
Michigan-av. and 24th-st.

THE POWERFUL GHOST "45"—
$2,500 FULLY EQUIPPED.
CLARK 1910 $1,400.00.
GARFIELD PARK AUTOMOBILE CO.,
1407 MICHIGAN-AV.
WEST SIDE DEALERS 606-612 DOUGLAS-BLVD.

NATIONAL "40" MOTOR DEVELOPES 86 H. P. 1910 model, $1,800.00 to people who know. A record breaking car. A record breaking price. As good as it is fast.
NATIONAL AUTOMOBILE COMPANY,
Telephone Calumet 4110 1233 Michigan-av.

WILL TRADE 6% GUARANTEED STOCK IN strong corporation for automobile and give right party position of chauffeur; only young, sober, clean man with references need answer; high class proposition. Address E K 588, Tribune.

"THE CAR WITH THE GUARANTEE."
HALLIDAY MOTOR CO.,
CHAS. M. HAYES, PRES'T.
1421 MICHIGAN-AV. Phone Calumet 2574.

ROYAL TOURIST—4 CYLINDER, 5 PASSENger touring car; completely equipped; tires good, glass front; a very powerful car; excellent shape; owner sells as he has no use for car; will sacrifice for $650. Address K C 274, Tribune.

SHAFT DRIVE "BAKER" ELECTRICS—NO chain troubles. Noiseless, great radius, moderate rates. Inquiries in used chain drive electrics; guaranteed. Baker Agcy., 1221 Mich.-av. Cal. 3547.

'8 MITCHELL ROADSTER; DOUBLE BUCKET seats, new motor 1910 model, perfect and full equipment, guaranteed; tires perfect; for quick sale $500. Address K C 215, Tribune.

WILL SACRIFICE 6 CYL. 1909 PAGE MODEL 16 touring car, owner going to make car complete; overhauled and painted; cheap for quick sale. 1506 Michigan-av.

WANTED — AUTO SPACE FOR POPULAR priced car, on Michigan-av., between 14th and 24th-sts. Address K H 227, Tribune.

FOR SALE—BUICK MODEL 10, 10 TOY TONneau, in perfect condition. Cheap for cash and fully equipped; a bargain for quick sale; private party; will demonstrate. Phone Franklin 964.

GREAT SMITH 5 PASSENGER TOURING CAR, top, glass front, full lamp equipment, tires like new; a great bargain at $700. Address K C 269, Tribune.

FOR SALE—1907 PACKARD, 7 PASSENGER; newly painted, new top, fully equipped, 1st class condition; owner going abroad. ARTHUR JONES, 223 S. Clinton-st. Frank 156.

BUICK USED CARS IN ALL MODELS.
Condition guaranteed. Why buy a new car? Save one-half of price. J. F. THACKER, Manager, 1456 Michigan-av. 3d door.

WANTED—5 PASSENGER 30 PASSENGER Franklin or some other standard mark, not later than 1908 model; no old junk. Address D W 46, Tribune.

WANTED—STANDARD MAKE ROADSTER; must be in first class condition; state price; will pay cash; no agents need apply. Address J 402, Tribune.

WANTED—ROADSTER OR 5 PASS. TOURING, 40 HP. or over; worth $1,500; have good rebuilt runabout; just painted, and $1,000 collateral trust mortgage, 5%. Address J 490, Tribune.

WANTED—7 PASSENGER STANDARD MAKE automobile in good condition. Call or write at once. MADISON GARAGE, 6806 W. Madison-st., Oak Park.

FOR SALE—TWO CYL. 5 PASS. TOURING CAR, with top, glass front, lamps, and tools, good tires; $250 spot cash takes it. 6008 Washington-blvd. Phone Austin 695.

WILL MAKE LOANS ON AUTOMOBILES. Room 1111, 140 Dearborn. Telephone Central 3721.

DRAMATIC TEACHER, LADY, INSTRUCTS. Special rate $1 hour during summer. Address J 530, Tribune.

MODEL "F" WHITE STEAMER, FULLY equipped, newly painted and overhauled; cheap. HARRY E. HUMPHREY, Joliet, Ill.

FOR SALE—COLUMBIA 40 H. P. 7 PASS. LIMOUsine; good condition; price for quick sale, $600. E. L. MORTON, 1406 Michigan-av.

$2E OVERLAND GARAGE COR. WASHINGton-blvd. and 40th-av., for Overland and Marion cars. Phone Kedzie 606.

"KENMORE" RUNABOUT OR ROADSTER for business or pleasure, $500 up. Send for catalogue and special offer. 2705 E. 23d. La Salle-st.

FOR SALE—USED RELIANCE MOTOR TRUCKS. Also new Reliance repair vans; chassis.
FRAZER & STOUT, 2121 State-st.

$750 TAKES E. M. 1908 30 H. P. 5 PASS. RUNabout; perfect order; cost $1,700. ANTON MYERS, 79 Dearborn-st. Central 7091.

WANTED—7 PASSENGER WHITE STEAMER, 1910 or later model than 1906; no old junk. Address D W 47, Tribune.

WANTED—1908 OR 1909 4 CYLINDER FIVE passenger car, equipped, good condition; must be reasonable. Address D W 48, Tribune.

NEW 1910 MODEL F BUICK; TOP, GLASS front, lamps, Remy magneto; $950; guaranteed. 309 S. Clark-st.

SAVE YOUR REAR TIRES FILLED WITH Newmastic; overcome 90 per cent tire trouble; a simple mixture. Newmastic Tire Co., Chicago.

SALE 1909 ROZIER, OVERHAULED AND REfinished; sacrifice at $1,500; $500 down, balance payments. Address K B 599, Tribune.

WANTED—7 PASSENGER 4 CYL. REGAL IN good condition; no old junk. Address D W 51, Tribune.

FOR SALE—ONE 8 H. P. STEAMER; NEEDS slight repairs; price, $75. L. J. RICE, Arcadia, Ill.

WAYNE 2 CYLINDER COMPLETE AND IN good shape; fully equipped; a bargain; $400. Address K C 272, Tribune.

TO RENT—4 CEDAR-ST. 50X22, FOR GARAGE; will hold 4 machines.

PRIVATE PARTY OWNING NEW PEERLESS auto will rent at $5 hour. Phone Douglas 9060.

AUTOMOBILE NEWSPAPER, EUROPEAN and Am., sold at K. G. Agcy Co., 128 Dearborn. 4

AUTOMOBILES.

Good Automobiles Cheap

A competitor of mine said to me the other day: "Henry, you have certainly built up a great business in a short time."
I told him I was satisfied with the way Nyberg Automobile Works had grown.
"And to think," said he "that you have done that by selling automobiles that the other fellows did not want, and that cars which have been discarded have been the means of your building up BUSINESS that is now without doubt, the LARGEST OF ITS KIND IN THE WORLD."
BUT THAT IS WHERE HE IS MISTAKEN.
I do NOT buy cars that have been discarded. I buy cars that are sold because the owner wants a smaller or larger or different make of car, or because he does not know what he is selling, or because he is hard up for money.
The reason a man sells his automobile I never care to inquire about. The main things that interest me are: The condition of the car, the price, and whether or not he is the true and lawful owner and has a right to sell it.
The reason for my success in building up this business is the fact that I AM AN EXPERT BOTH IN BUYING AND REPAIRING, and those who have bought from me have felt inclined to recommend to their friends that they come here, feeling assured that they would get not only a good bargain but a good automobile.
You will be surprised if you come in and look over our stock when you find what you really can get for your money. We have large TOURING CARS ALL THE WAY FROM $400 UP, AND RUNABOUTS FROM $200 UP, and many who now sit and watch the others go by with their families in an automobile would undoubtedly give themselves the same pleasure if they knew how cheap a good car could be bought if it were bought from the right place.
We are also agents for 18 DIFFERENT MAKES OF NEW CARS and can offer a better selection than anybody else in the world.
ESTABLISHED IN BUSINESS SINCE 1899, ON THE SAME STREET AND CONSTANTLY GROWING—ought to inspire confidence and prove to you that we are worthy of your confidence and patronage if any one is.
Come in—I want to talk automobiles to you.
HENRY NYBERG.

NYBERG AUTO WORKS, INC.
2437 Michigan-blvd.
Tel. Calumet 1853.

Western Auto Sales Co.
309-310-311 Michigan-av.
CHICAGO, ILL.
TELEPHONE HARRISON 6630.

We offer for this week the best second hand cars in Chicago.
These prices speak for themselves.
Come and see us.
A visit will convince you.

7 passenger Royal Tourist, cost $4,500; our price.....$900
5 passenger Packard, cost $5,000; our price.....750
5 passenger Stoddard-Dayton, cost $2,750; our price.....975
5 passenger Buick, model 17, fully equipped, like new.....700
7 passenger Thomas Flyer, fully equipped.....750
6 cylinder Ford, original cost $2,600; our price.....600
Model K Winton, original cost $3,000; our price.....900
Thomas Flyer, 40 h. p., like new.....750
5 passenger, 4 cylinder Jackson, 40 h. p., fully equipped.....750
Mitchell Roadster, fully equipped.....475

Western Auto Sales Co.
309-310-311 Michigan-av.
Phone Harrison 6630.

NYBERG.
We have satisfied nearly 2,000 customers that a high grade used car, thoroughly rebuilt as we rebuild them can be sold under our guarantee, is much better than a cheap new car at the same price.
200 cars to select from.
Write for particulars.
WANTED.
NYBERG AUTOMOBILE WORKS, INC.
MICHIGAN-AV. AND 26TH-ST. CALUMET 1853

FOR SALE—PIERCE ARROW TOURING CAR, 48 h. p., 1910 model, fully equipped with 5 lamps, handsome glass front, electric light, trunk rack, bumper, and everything a car needs; cost $5,000; will sell for $3,500; run very little, and car is in fine shape; must dispose of it at once on account of death of husband; I will sacrifice this car for $1,800, well worth $3,000 to any one that needs a good car. Only owner need apply. MRS. BROWNELL, 1419 Normal-av. Phone Normal 5468.

ECONOMY MOTOR WAGONS DELIVER THE GOODS—NONE BETTER.
SATISFACTION GUARANTEED.
ECONOMY MOTOR CAR COMPANY.
J. BISSELL-ST.
JOLIET, ILL.
CHICAGO OFFICE, 2447 MICHIGAN-AV.
CALUMET 2588.

CHANDLER-DETROIT "30."
1910 five passenger touring car; (or good as new) complete equipment; price $1,400.
CHICAGO MOTOR CAR CO.,
Michigan-av. and 24th-st.

1910 PEERLESS, 80, PONT TONNEAU, 5 PASSenger car, fully equipped with 5 lamps, speedometer. Prest-o-lite tank, lamp, seat covers, etc.; cost new $4,750; will sacrifice for $3,000.
CHICAGO MOTOR CAR CO.,
Michigan-av. and 24th-st.

BADGER "20."
Immediate deliveries.
BADGER MOTOR CAR CO.,
1217 Michigan-av.
R. S. MATTOON, Distributor.

REBUILT ROYAL TOURIST CARS: FULLY guaranteed; at prices of $1,000 and up; also cars of other makes, taken in trade, at very low prices; see us before making a deal. Demonstration given.
THE ROYAL TOURIST CAR CO.
1233 Michigan-av.

BIG BARGAINS IN—
1909 Moline.....$675
White Steamer, overhauled, your own price.
E. HOLMES & CO.,
1802 Michigan-av. Tel. Calumet 3062.

A PORTABLE GARAGE ANY SIZE IN YOUR yard in a few days. Lots for rent anywhere. Also SUMMER COTTAGES. Call or send for booklet and price list.
PORTABLE HOUSE CO.,
Phone L. V. 8326. 2552 Irving Park-blvd.

FOR SALE—1908 LOZIER 4 CYLINDER 7 PASSenger; recently overhauled and is in excellent guaranteed condition; car has full equipment, including top, front seat covers, etc.; price, $1,800. Address J W 567, Tribune.

1910 PACKARD NO. 30, FIVE PASSENGER phaeton, completely equipped and in perfect condition; cost new $4,250; will sell for $2,000 for immediate delivery.
CHICAGO MOTOR CAR CO.,
24th and Michigan-av.

NATIONAL AUTOMOBILE SALES CO.,
1420 Michigan-av. Calumet 1504.
Distributors for De Tamble, Amhut and Dart cars. Agents wanted.

FOR THE VERY BEST VALUES IN USED Stoddard-Dayton cars in any style come to the makers' distributors, Butler Automobile Company, 25th and Michigan-av.

AUTO TIRES, 30% TO 50% DISCOUNT. ALL NEW STANDARD MAKE. FACTORY AUTO SUPPLY CO.,
1229 MICHIGAN-AV.

WANTED—ALL KINDS OF NEW OR SECOND HAND AUTO TIRES. 574 WABASH-AV.

MUST SELL AT ONCE, '07 5 PASS. 35 H. P. touring car, fully equipped; best condition; fine tires, extras; cost $2,700; will sell for $350. 5617 S. Halsted-st.

FOR SALE OR TRADE—RAMBLER 7 CYLINder 5 passenger surrey; in first class condition; complete; no reasonable offer refused. Address K J 172, Tribune.

WE OFFER ONE 1908 4 CYLINDER PEERLESS 7 passenger touring car in a very attractive figure; in good condition; but not overhauled.
TENNANT MOTOR, LTD.

SLIP COVERS—
We are specializing in seat covers, linest and mackintosh. Special prices for balance of June. C. WEISS & SON, 4800 COTTAGE GROVE-AV.

34X4, 34X4½, AND 36X4 UNIVERSAL DUNLOP tires and 36x4 Clincher tire at 50% discount.
AUTOMOBILE APPLIANCE CO.
1114 Michigan-av. Chicago, Ill.

MAYER'S FIREPROOF GARAGE.
2236 Wabash-av. Phone Calumet 2786
Highest quality service. Auto trucks and wagons a specialty. Second hand autos for sale.

FOR SALE—MODEL R F